The Los Angeles Times

"Roll on, roll on, roll on, roll on."

In Three Parts—44 Pages
PART I — TELEGRAPH SHEET — 15 PAGES

THURSDAY MORNING, FEBRUARY 9, 1928. C DAILY, 5 CENTS. SUNDAY, 10 CENTS.

GREATER SOUTHERN CALIFORNIA

Liberty Under Law—Equal Rights—True Industrial Freedom

ROCKEFELLER APOLOGIZES FOR STEWART'S DEFIANCE

Senate Given Private Letters of Oil Magnate Urging Witness to "Tell All" in Bond Deal

WASHINGTON, Feb. 8. (AP)—The failure of Robert W. Stewart to answer all questions put to him by the Senate ... Dome committee about the Continental Trading Company has produced a formal expression of regret from John D. Rockefeller, Jr., recognized head of the Standard Oil interests. Stewart is facing contempt charges for refusing to answer all questions put to him. Rockefeller's letter to Senator Walsh of Montana, the committee prosecutor, and related documents were made public today by Chairman Nye of the committee, under the oil magnate's specific permission for them "in any way that will serve the public interest."

JOHN D. ROCKEFELLER, JR.

BLOW DEALT SINCLAIR

Justice Refuses Dismissal

Right to Shadow Jury Held to Have No Existence in Law, as Contended

Ruling Greeted as Greatest Victory of Government in Contempt Case

WASHINGTON, Feb. 8. (AP)—Emphatically declaring the right to shadow a criminal court jury "has no existence in law," and that surveillance of the Fall-Sinclair oil conspiracy jury had "a tendency to obstruct justice," Justice Siddons today overruled a defense motion to dismiss criminal contempt charges against Harry F. Sinclair, William J. Burns and their four associates.

The government charged that Sinclair, when on trial with Albert B. Fall, former Secretary of the Interior, for conspiracy to defraud the government by their Teapot Dome naval oil reserve lease, employed detectives to shadow the jurors who had his fate in their hands. The oil man in his reply after mistrial of the case was followed by the criminal contempt proceedings, admitted he had employed detectives to keep the jury under close surveillance, but insisted this was his legal right and not unlawful or in contempt of court.

VICTORY IMPORTANT

Today's decision won for the government the most important victory it has scored in the contempt proceedings and upheld the contention of Dist.-Atty. Gordon that shadowing alone constitutes an offense against the government. At the same time he rendered his decision Justice Siddons made it plain that it had to do only with the motion to dismiss and not with the main issues in the case.

The decision came at the end of a two-hour review of the case by Justice Siddons. He recalled the defense's contention that it had a right to shadow the jury as long as no juror was approached or knew of the surveillance.

"The claimed right to do this thing

(Continued on Page 2, Column 4)

LINDBERGH IN HAVANA

Cuban Welcome Unrestrained

Hughes Hails Air Envoy as Tracer of Future Routes of Commerce

Thousands Surround Palace Cheering While Machado Greets Flyer

HAVANA, Feb. 8. (AP)—Col. Charles A. Lindbergh, holding his famed Spirit of St. Louis true to its course and schedule, landed here today to receive the plaudits of Cuba and the representatives of many of the lands he already had visited. The crowds which, with many dignitaries of the Pan-American congress, had awaited his arrival at Columbia Field, were excited almost beyond restraint as the American aviator performed a few stunts within their view before swooping gracefully to earth. Cavalrymen and infantry, with drawn sabers and bayonets, quickly formed fresh lines, however, to guard the hero from the enthusiasm of his admirers.

After waiting a few moments in his plane while the reception committee and other officials surrounded him, Col. Lindbergh emerged to enter the automobile which was to take him to the Presidential Palace at Havana, eight miles from the field. Close behind United States Ambassador Judah in offering his congratulations on the successful flight from Haiti was Charles Evans Hughes.

FLAGS ON PLANE

The former Chief Justice of the United States said:

"Lindbergh is tracing the route that future commerce will follow. The best part of it is that it is a route of good will and what he is doing is of first importance in the development of Pan-Americanism."

The flags of the many republics visited by Lindbergh painted on the plane attracted the attention of the delegates to the Pan-American Conference, who were prominent among the milling crowd, which surged about the machine.

Mr. Hughes did not return to the palace with Col. Lindbergh. The crowds in the field were greatly disappointed when the automobile carrying the airman drove rapidly away. They wanted him to drive around the flying field so they might show their admiration for him in fitting manner.

Before leaving Col. Lindbergh intimated that the Spirit of St. Louis would require more than an ordinary overhauling for the flight from Havana to St. Louis, owing to the many hours it already has been in the air. A representative of the Wright Motor Company and Cuban and American army aviators took charge of the plane.

PLANE WELL GUARDED

Cuban cavalry and infantry continued to guard the machine long after the departure of its pilot, and crowds surged around to get as close a look at the silver ship as possible. The plane was placed in one of the Pan-American Airways Corporation's hangars, which will be its resting place for the next few days.

Accompanied by the American Ambassador, Noble B. Judah, and the Cuban Ambassador to Washington, Orestes Ferrara, Col. Lindbergh left the field at 4:10 p.m., traversing the eight miles to the Presidential palace in twenty minutes. Thousands thronged the plaza in front of the palace, shouting themselves hoarse. In the great reception hall were President Machado and the members of his Cabinet, officials of the army and navy and many others. The President gave the good-will ambassador a hearty welcome, shaking him warmly by the hand.

"You have come from the far end of this island republic," he said, "where we fought so hard for independence. You represent one of the world's greatest nations as ambassador of the air. I extend to you a welcome from every Cuban.

"You have seen practically the whole of our island, whose people will never forget what you did for them at the time of their great need. Our country is small in territory, but great in its love for liberty.

"You yourself are one of the greatest men of a great nation and will always be considered one of the world's greatest citizens. Every moment of your life, in glory or in sorrow, you will always have a friend

(Continued on Page 2, Column 5)

'Twas Ever Thus!

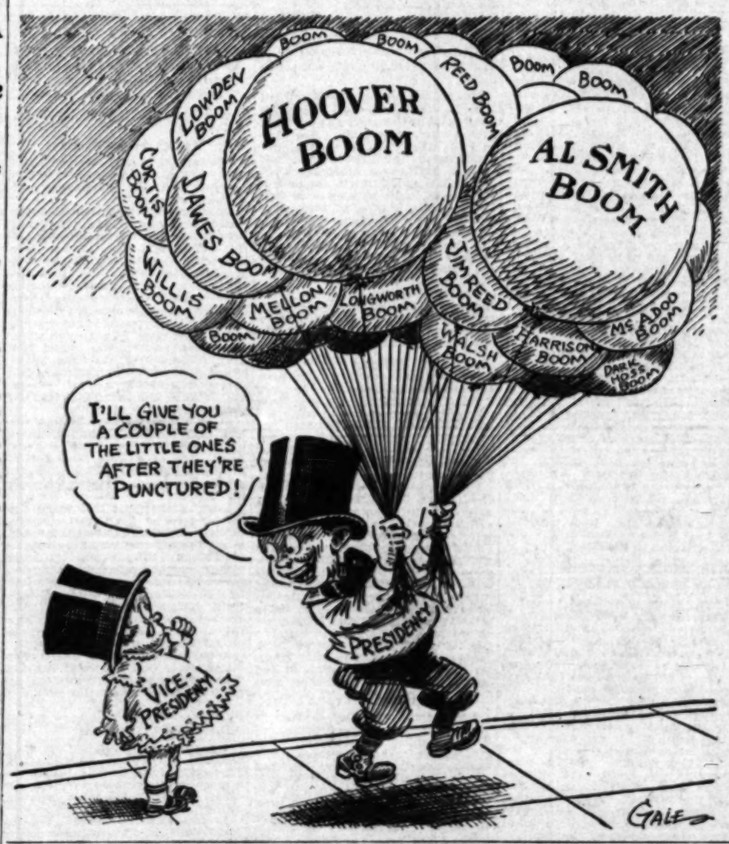

FRENCH FLYERS IN CAPITAL

Washington Greets Costes and Lebrix After Fears for Safety Arise Due to Weather

WASHINGTON, Feb. 8. (AP)—Just as the sun broke through an overcast sky that had caused concern for their safety, Lieut. Dieudonne Costes and Lieutenant-Commander Joseph Lebrix swooped down to Bolling Field here late today in the huge plane which has carried them from Paris across the South Atlantic and over South America to Mexico and the United States.

For more than two hours Ambassador Claudel of France and numerous other diplomats had waited to welcome the airmen. With them were Secretary Davis of the War Department and Secretary Wilbur of the Navy Department.

MUCH ENTHUSIASM

All joined in shouting "bravo" as the plane, the Nungesser-Coli, zoomed low above them and then turned slowly for a perfect landing on the rain-soaked field.

The airmen jumped from the cockpits almost immediately, to be greeted in their native tongue by Ambassador Claudel and his family, and then to be welcomed by high government officials here. After posing for photographers and waving an enthusiastic greeting to the small crowd that had gathered, Costes and Lebrix followed their plane as it was trundled to a hangar, gathered bundles of baggage and were whisked away to the French Embassy.

A private dinner in their honor was given tonight at the Carlton Hotel, attended only by members of the French diplomatic staff. They will be received tomorrow by President Coolidge and on Friday will be entertained.

NEXT TO LAST LAP

After their departure from Montgomery, Ala., early today, no word was heard of the aviators until they emerged from a cloud bank over the Potomac. Some apprehension was felt at Bolling Field, but Ambassador Claudel was confident that nothing untoward had happened on this next to the last lap of their trip of more than 22,700 miles.

The welcome over, Costes and Lebrix expressed appreciation for their reception in the United States. They said about four days will be spent here, after which they will head for New York. Their plane, which now has traveled approximately 62,500 miles in two trips to Russia and one to Egypt before the present flight was undertaken, probably will be dismantled there and loaded on to a ship for the return voyage to Paris.

Among those on hand to greet the French airmen was Robert E. Nungesser, a brother of the French ace who lost his life last summer while attempting to fly across the Atlantic. Nungesser recently took up the study of commercial aviation and he flew to Bolling Field from Hoover Field, near by.

TWO NAVAL FLYERS DIE IN CRASH

Plane Spotting Torpedoes Plunges Into Ocean When Off Point Loma

SAN DIEGO, Feb. 8. (AP)—Lieut. Fitzhugh Lee Rhea and Leo Richard Lonnergan, radiomen first class, attached to the observation detachment aboard the scout cruiser Omaha, were killed instantly late this afternoon when the UO plane in which they were spotting torpedoes crashed into the ocean from an altitude of 1000 feet, thirty-five miles west of Point Loma.

Destroyers raced to the scene of the crash, but until a late hour tonight the bodies of the two aviators had not been recovered.

The UO plane, according to fragmentary reports received at fleet air headquarters at North Island, was darting after a torpedo fired by one of the destroyers engaged in battle torpedo practice when the ship was seen to go into a spin. It crashed into the sea about a mile from the nearest warship.

Destroyers cruised about the scene of the accident all evening, their searchlights illuminating the sea over a wide area while small boats endeavored to find some trace of the two airmen. Whether the men were hurled from their cockpits after the plane hit the water or were drowned after they had landed in their parachutes could not be learned tonight.

ANASTASIA ON SHIP IN SECLUSION

Woman Called Daughter of Late Czar Hides Self on Way to America

NEW YORK, Feb. 8. (AP)—A young woman for whom claim has been made that she is the youngest daughter of the late Czar Nicholas II, of Russia, and that she escaped the death which was supposedly meted to the Czar and all his family after the revolution of 1917, remained in seclusion today in her cabin on the fog-bound Berengaria in New York Harbor.

Mme. Tchaikovsky, whose claim that she is the Grand Duchess Anastasia has interested the world for the past year, seldom left her cabin on the westward voyage and endeavored to keep secret her identity.

She was met at quarantine by Gleb Botkin, son of the former court physician, and playmate of the children of the imperial court. Botkin, who knew Anastasia when she was a child, is one of those who accept fully her story of escape from the fate of others of her family, marriage to a young Russian soldier whose name she bears, their flight to Rumania, and her widowhood.

Mme. Tchaikovsky will visit at the home of Mrs. William E. Leeds, the former Princess Xenia, at Oyster Bay, Long Island.

Texans Against Mexican Quota

CORPUS CHRISTI (Tex.) Feb. 8. (AP) Every effort to prevent Mexican immigration being placed on a quota basis will be made by the South Texas Chamber of Commerce, Ray Leeman, manager, said today.

Leeman said that 50,000 Mexican laborers were needed each year to gather the cotton crop, as compared to the 1000 or 1200 who would be admitted on the proposed quota basis.

BETROTHAL OF COLLIER BROKEN OFF

Actress-Fiancee of Screen Player Says She Won't be Bride; Too Much Connie?

NEW YORK, Feb. 8. (Exclusive)—Dorothy McCarthy, member of the stage team of McCarthy Sisters, announced today that bridal bells might ring for William (Buster) Collier, Jr., but she would not be within earshot.

Buster is in Hollywood making pictures, and it was only a week ago the wires brought the news that Constance Talmadge, accompanied by Buster, greeted Buster's mama, Mrs. Willie Collier, with hugs and kisses when she arrived there. All three disclaimed any mother-in-law, daughter-in-law sentiment in the embraces.

However, from Miss McCarthy, Buster's fiancee, has come the answer that settles her part of it, at least. The engagement is off.

The Talmadge theme has run all through the romance of Buster and Miss McCarthy. Constance, it is said, jilted Buster to marry Capt. Alastair Mackintosh. Then Buster and Miss McCarthy fell in love and announced their engagement. Constance got her divorce.

However, last November Buster and Miss McCarthy staged a marriage license bureau act, foiled, however, because she couldn't prove she was 20 years of age.

Mrs. Roosevelt Visits Salvador

SAN SALVADOR (Republic of Salvador) Feb. 8. (AP)—Mrs. Theodore Roosevelt, widow of the former President of the United States, has arrived here for a visit with the family of the American Minister, Jefferson Caffery. An official welcome has been extended her by the government.

Storm in Japan Causes Deaths

TOKIO, Feb. 8. (AP)—Violent snowstorms in the north of Japan have caused a number of deaths, damage to shipping and a general disruption of communications.

The wrecks along the coast today included eight motorboats which were capsized off Hokkaido Island. The bodies of thirteen fishermen were washed ashore. Many others are believed to have drowned.

Coolidge Host to Legislators

WASHINGTON, Feb. 8. (AP)—Fifteen members of the House, including both parties and the one Socialist serving in that branch of Congress, were guests of President Coolidge today at a White House breakfast.

Those attending included Representatives Smith, Idaho, Republican; Box and Blanton of Texas, Democrats, and Berger, Wisconsin, Socialist.

"I Seldom Get Out

during the day any more. John really needs our car down town."

"That was our trouble, too, until we bought this used sedan. Why don't you and John look through The Times some morning? We saw so many good cars in the want ads it was hard to make up our minds."

GROUP IN NEW YORK SEES COUPLE MOVE IN LONDON

Radio Eye Spans Atlantic as Test Proves Claims of Television; Images Easily Identified

HARTSDALE (N. Y.) Feb. 8. (AP)—A man and a woman sat before an electric eye in a London laboratory tonight and a group of people in a darkened cellar in this village just outside New York, watched them turn their heads and move from side to side. The images were crude, imperfect, broken, but they were images none the less. Man's vision has spanned the ocean; trans-Atlantic television was a demonstrated reality and one more great dream of science was on the way to eventual complete realization.

The demonstration was made by the Baird Television Development Company of London, using short wave radio sets for transmission of the "vision sound" and the televisor, invented by John L. Baird for turning the sound back into vision after its ocean hop.

LIKE BUZZ OF BEE

The transformed vision of the man and woman in the London laboratory came through the ether in the form of a bumble bee-like hum, a musical buzz of irregular cadence representing in sound the lights and shadows of their faces—all that was transmitted in the test.

When the televisor, a black box compact enough to be carried around in a taxi, had done its work with this rhythmic rumble from across the sea the images gradually built themselves up of tiny oblongs of light suspended in a whirling rectangle of brilliance in the machine's gaping mouth. These oblongs shifted and swirled, scarcely for a moment holding their places.

The first figure to be put before the electric eye was a ventriloquist's dummy. Because there was no motion to transmit in this instance the vision of the dummy—appearing in the mouth of the televisor—was much clearer than those of the living persons who followed it.

As a newspaper man went before the electric eye his vision was built up in the televisor in a form suggestive of a lighted Jack-o'-Lantern, but a Jack'-o-Lantern which could turn its head from side to side and open its mouth.

After this a woman took her place before the transmitter in London and her vision, broken and scattered, was seen in New York. It was not so clear as that of the man, but it still was plain that she was a woman and there was no question but that she was moving her head so that first the full face was visible and then the profile.

AT THE PREVIEW

The demonstration was participated in or attended on this end by Capt. O. G. Hutchinson, managing director of the Baird company, who came to this country especially for the purpose; Benjamin Clapp, the company's chief engineer, who for three months has been working on secret tests of the televisor; R. M. Hart, owner of short-wave radio station 2CVJ, who had done the receiving of the vision sound, and an Associated Press reporter.

The vision sound was sent across the ocean by short-wave radio station 2KZ, a station of only two kilowatts power. Capt. Hutchinson and Mr. Clapp announced after the test that if so much success as this could be attained with such low power it was reasonable to predict that in a short time by use of a more powerful transmitting set trans-Atlantic television will be as clear as it has been in tests over short distances.

BRITISH ACT OVER RAIDS

Want Protection in Nicaragua

England's Envoy Demands Life and Property be Fully Guaranteed

Sandino's Forces Plunder Coffee Farms and Drive Off Field Hands

[Copyright, 1928, by the Chicago Tribune]

MANAGUA (Nicaragua) Feb. 8. (Exclusive)—As a result of confirmed reports from Matagalpa, saying that Gen. Augustino Sandino's rebel army had split up in small mounted groups of approximately sixty horsemen each who are raiding coffee farms in the Jinotega and Matagalpa districts, Harold Patterson, British charge d'affaires, today informed the American Minister, Charles G. Eberhardt, that his government expected full protection for British lives and property in the affected areas.

At the time of the arrival of the British cruiser Colombo in February, 1927, it was reliably reported that the American Legation promised full protection for British lives and property. All available touring cars in Managua are being commandeered to transport United States marines to Matagalpa to strengthen the garrison of that place and perhaps track the bandits. One company of 200 marines is to be sent. The first eight touring cars loaded with men left Managua at 4 p.m. today headed for Matagalpa with plenty of ammunition and machine guns.

RAIDS COFFEE FARM

Gen. Sandino with 150 armed men raided the coffee farm of Charles Potter, wealthy British coffee planter, near Matagalpa, yesterday and remained until 3 o'clock this morning. Gen. Sandino left a note addressed to Mr. Potter as follows:

"The marines are very cowardly. They did not care to fight me in the Segovias. When they come here I will meet them and blood will flow in these hills near Matagalpa."

Gen. Sandino did not take any plunder with him from Mr. Potter's farm. During his stay on the farm he wined, dined and thoroughly enjoyed himself. This information was telephoned late tonight by Mr. Potter direct to the British charge d'affaires in Managua.

Marine headquarters reports the first contact with bandits in the last

(Continued on Page 2, Column 3)

EYE SWINDLING LATEST

Doctor Tells Medical Educational Congress How Coast Robbers Rival Chicago Gangsters

CHICAGO, Feb. 8. (Exclusive)—Speaking of gangsters, Chicago is in for a bit of competition, it was learned today at the annual congress on medical education, medical licensure and hospitals, meeting under the auspices of the American Medical Association here.

Dr. Charles B. Pinkham, secretary of the California State Board of Medical Examiners, one of the delegates to the meet, shoved the city of Fresno, in his home State, in the running for gang honors.

A nationally organized band of "eyesight swindlers" appears to have its headquarters there, he said. Though the swindlers from Fresno don't throw bombs they do have certain points in common with Chicago gangsters.

For instance, according to Dr. Pinkham, they dress exceedingly well. Secondly, they drive about in expensive cars. Thirdly, their "fees" are extremely high.

The "eye swindlers" operate almost from coast to coast, and they have very original ways of extracting the dough, said the Californian.

He described their methods as follows:

"They generally travel about in pairs in expensive cars. They examine the eyes of the patient and always find an operation necessary to remove 'cataracts.' For a certain sum, say $500 or so, they can remove 'cataracts.'

"Next they announce that there is an alternative—'radium water.' For an additional amount they can see this and thus save the trouble of the operation. The patient agrees to pay from $700 to $1000.

"When they have received their check they lay the victim down and drop a bit of the liquid into his eye. Immediately they also put a slip of extremely thin rubber on the eye. This they remove with a forcepa. To the startled relatives they show it and say it is the 'cataract.'

FOLLOW-UP DROPS IN

"'Don't touch it' the doctors warn. 'It is poisonous.' Thereupon they burn it in the kitchen fire and immediately rush to the bank to cash their check—unless they have been able to talk the victim into paying them cash. If the 'operation' is not successful a follow-up man later is sent and he announces himself as the chief specialist of the St. Francis Hospital.' For $700 or $1000 more he can give them a 'guaranteed operation'—can accomplish what the lesser specialists could not."

One of the most important subjects dealing with the medical profession's obligation to protect the public from quacks and Charlatans was brought before meeting today.

It is the basic science law which has already been enacted by five States, requiring all medical practi-

(Continued on Page 2, Column 4)

Will Rogers Remarks:

BEVERLY HILLS, Feb. 8. [To the Editor of The Times:]—Lindbergh made Havana today. I can just imagine the welcome he got, for I was there a month ago and watched them rehearse for his reception.

The Pan-American conference is still in session there. They will no doubt pass a resolution welcoming him, and that will be the only unanimous resolution they will pass during the entire conference.

Yours for fairer treatment to our sister republics. Then we won't have to hold conferences.

WILL ROGERS.

TODAY'S NEWS SUMMED UP

Weather. Wind at 5 p.m., velocity, 7 miles. Thermometer, highest, 73 deg.; lowest, 57 deg. For Los Angeles and vicinity: For complete weather report see page of this section.

Radio, Page 10, Part II; Books, Clubs and Societies, Page 7, Part II; Markets, Pages 12, 13, 14, 15, Part I; Oil News, Page 13, Part II; Page 12, Part II; Page 4, Part III.

SOUTHERN COUNTIES. Part II.

SECTION BRIDGE. Page 8, Part I.

SPRINGS. Page 13, Part I.

NEWS. Page 13, Part II.

Hickman may learn Page 1, Part II.

over Shell Club The- complaint. Page

to occupy Brent- 1927, says speaker at meeting. Page 9, Part I.

conducted on wording ... public officials. Page 1, Part I.

open shop in Detroit ... operation here. Page 1, Part I.

manufacturer here asks ... to join Windy City fair Page 10, Part II.

new parks assured South- ... endorsers at chamber ... Page 13, Part II.

proposal ruling in Wil- ... Page 2, Part II.

for business session ... before said meeting ... Dated this 2nd day of ... 1928. D. E. ...

Attorney stirs up ... no counsel for ... Page 1, Part II.

Holbrook wins cham- ... hunter class at Los ... Page 9, Part II.

PACIFIC SLOPE. Western division of National Chamber opens session at Honolulu. Page 3, Part I.

California leadership among States predicted by eastern railroad executive. Page 6, Part I.

Max Thelen, now phone company counsel, faced with ghost of old charges at rate hearing. Page 7, Part I.

Court overrules objections of Folsom convicts' counsel to recital of acts. Page 7, Part I.

GENERAL EASTERN. Leaping radio eye of television enables group in New York to see couple in London. Page 1, Part I.

Medical association hears of new eye swindle. Page 1, Part I.

Inventor of submarine defends craft in letter to Congress. Page 4, Part I.

Both peace and finish fight rumored in Standard-Shell war. Page 6, Part I.

Former Republican National Committeeman crushes hints that Hoover is not regular candidate. Page 8, Part I.

WASHINGTON. Rockefeller voices regret to Senate for Stewart's refusal to answer questions. Page 1, Part I.

Judge rules against Sinclair and Burns in contempt case. Page 1, Part I.

Two French flyers, Costes and Lebrix, arrive in capital. Page 1, Part I.

Text of new arbitration treaty with France made public. Page 3, Part I.

New Colorado River bill offered by Senator Phipps. Page 4, Part I.

Ship sale hearings halt abruptly as word comes of objectors' change of mind. Page 6, Part I.

Gigantic sundial used by Mayans many centuries ago uncovered. Page 7, Part I.

FOREIGN. British lodge protest with United States over Sandino's raids in Nicaragua. Page 1, Part I.

Col. Lindbergh welcomed to Havana by Pan-American convention delegates. Page 1, Part I.

United States and Argentina lock horns at Havana over tariff. Page 2, Part I.

Mexico sends 3000 reinforcements in Jalisco hunt for rebels. Page 2, Part I.

Mussolini's council approves move to wipe out suffrage. Page 4, Part I.

LEGALS

LEGAL— Notice

NOTICE OF STOCKHOLDERS' MEETING

MEXICAN PETROLEUM CORPORATION OF CALIFORNIA

MEXICAN PETROLEUM CORPORATION

Notice is hereby given that a special meeting of the stockholders of MEXICAN PETROLEUM CORPORATION, a corporation organized and existing under and by virtue of the laws of the State of California, has been called to be held at the office of said corporation, southwest corner of Main Building, Seventh and Main streets, in the City of Los Angeles, County of Los Angeles, State of California, on the 15th day of February, A. D. 1928, at the hour of ten o'clock a. m. of said day, for the purpose of considering, and if deemed advisable, approving a proposal to enter into a contract for the purchase of the property and assets of the Mexican Petroleum Company, Limited, a corporation organized and existing under and by virtue of the laws of the State of Delaware, and for the transaction of such other business as may properly come before said meeting.

Dated this 2nd day of February, 1928.

D. E. ...

FLORENCE C. ... NOTICE

FLORENCE ... business ... Blvd. ... for any debts ... on after this ... responsible ... her name.

(Signed) ...

I WILL not be ... my wife, ... Smith after ... Wm. ...

SOLD Pete, ... to Sinclair ... Wm. ... McGrew.

I will not be ... of my ... after the ...

REMEMBER THIS

... a bit time and you ... find it has more ... than a cat.

LOCK HORNS AT HAVANA

Two Nations at Loggerheads

United States and Argentina Fail to Reach Terms Over Tariff

Other Subcommittee Men at Pan-American Meet Back of Hughes

HAVANA, Feb. 8. (AP)—Argentina and the United States failed to come to an understanding at the Pan-American conference today regarding the right of Pan-Americanism to interfere with the complete freedom of nations in assessing tariff schedules. A deadlock had been threatening since Honorio Pueyrredon, head of the Argentine delegation, demanded about a fortnight ago that the Pan-American Union be empowered to study means to lower the excessive tariff walls in inter-American commerce. Today a subcommittee meeting lasting three hours ended with Charles Evans Hughes of the United States, and Dr. Pueyrredon in complete disaccord, and apparently determined not to alter their attitudes.

The other members of the subcommittee, which was appointed from the Committee on Pan-American Union Affairs, and which has been assigned the task of preparing a draft preamble to the convention, are reported being on the side of the United States in the tariff wrangle. This leaved the Argentine delegate to maintain his position alone.

INTEREST OF OTHERS

The interest of the others is understood to be centered more on the provisions of the preamble, which declare the equality of all the American republics and their independence and right to territorial integrity, on which points a treaty agreement was reached early in the subcommittee deliberations.

Dr. Pueyrredon is understood to have maintained today that the preamble should contain a specific reference to the necessity that Pan-Americanism assume a concrete economic form, tending to the removal of all obstacles which impede unnecessarily the free flow of commerce. He is reported as repeating that he does not think Pan-Americanism can be built entirely upon abstractions that economic unity of this hemisphere is the fundamental and true object of the movement.

The Argentine spokesman did not suggest that countries should be forbidden to impose tariffs, but is understood to have said that discretion should be used in the determination of tariff schedules, to the end that inter-American commerce should not be completely dislocated.

HUGHES EXPLAINS

He emphasized furthermore, it is said, the difference between the imposition of duties by the American republics and by European countries on the products of this hemisphere, contending that, whereas the latter have a perfect right to do this, because they are not American states, the former are bound by the brotherhood of Pan-Americanism not to harm unduly the interests of sister nations, for selfish gain.

Mr. Hughes pointed out the difficulties inherent in the inclusion of such provisions in a document which the legislatures of sovereign countries later would be called on to ratify. Such inclusion would be equivalent, he informed the subcommittee, to contradicting the declaration of the full sovereignty of the American states, which is contained in the very same preamble.

Mr. Hughes already previously before the full committee had declared his opinion that the preamble should be general in terminology, without particularizing excessively since, otherwise, the fundamental declarations of the independence, equality and sovereignty of the nations might be subjected to restrictions.

Another meeting of the subcommittee is fixed for tomorrow, when further efforts will be made to reach an agreement.

The subcommittee of the committee on private international law also met today, to attempt to conciliate the reservations which various delegations have made to codification. Good progress was reported, there being only a few reservations unsettled. All the Mexican resolutions have been satisfied.

Now
the reduced price of the Model "52"
Chrysler
4-door sedan is only
$890
delivered here
GREER-ROBBINS CO.
Twelfth and Flower Streets
850 South Western Avenue
4321 South Broadway
40 2 South Vermont
6119 Hollywood Boulevard
5462 Pasadena Avenue

Automobile Salon
Feb. 11th to 18th Inclusive
Hotel Biltmore

RED TELEPHONES HAVE SENSE

Or Seem to Have, for They Reject All Czarist Coins and Other Things

LENINGRAD, Feb. 8. (AP)—Soviet telephone booths are to reject Czarist coins automatically, also anything else but what is supposed to be dropped in. Inventors have devised something or other.

Autos Damaged in Tucson Fire

TUCSON (Ariz.) Feb. 8. (AP)—More than a score of automobiles were damaged in a spectacular fire that destroyed the Santa Rita garage here early today. Damage is estimated at $35,000.

Firemen braved the threat of gasoline explosions and confined the fire to the dark, smoke-filled room crowded with motor cars.

TAX COMMISSION TO HAVE BAY CITY OFFICE

SAN FRANCISCO, Feb. 8. (AP)—Irving Martin, chairman of the State Tax Commission recently named by Gov. Young to study the State's tax statutes and seek methods of improving them, announced today that the commission will open offices here next week and will hold public hearings for discussion of the situation beginning March 1.

VETERAN DOMINION SENATOR SUCCUMBS

OTTAWA, Feb. 8. (AP)—Henry Joseph Cloran, K. C., member of the Senate of Canada for twenty-five years, newspaper editor, lawyer and Crown Prosecutor of Montreal, died today. He was 73 years of age.

AT ... PARMELEE-DOHRMANN CO. 741-747 SO. FLOWER ST.

Sterling

The ultimate choice of the Discriminating. For here is beauty that is exclusive yet not costly. In fact, the pitcher shown is but $60.00

Parmelee-Dohrmann Co.
741-747 South Flower
Los Angeles
San Diego Pasadena Long Beach

BRITAIN GETS IN NICARAGUA ROW

Demands United States Give Full Protection

Raids by Sandino Imperil English Property

Germany Also to Protest; 'Fear Crop Losses

(Continued from First Page)

ten days was made on Sunday, when a small patrol of marines, commanded by Corp. Lukeshides, ran into twenty bandits at Somoto. Two bandits were killed. There were no marine casualties.

William H. De Savigny, American Vice-Consul at Matagalpa, where there are some sixty Americans, reports to the American Legation that everyone is nervous and apprehensive. He requests further protection.

Authentic reports received in Matagalpa say German merchants and coffee planters are preparing a petition requesting full protection for their lives and properties.

As a result of the activity of the Sandino forces, the laborers are terror-stricken and have abandoned the farms and unless order is restored a considerable percentage of the Matagalpa coffee crop, valued at more than $1,000,000, may be lost, as it must be harvested in the next thirty days.

Salvador Stadhagen, brother of a Managua dentist, reported held for $1000 ransom, has returned to Jinotega. He says he fled from his farm on the appearance of about seventy well-mounted and well-armed raiders and was forced to hide in the mountains for two days. Mr. Stadhagen says the bandits are carrying off coffee and supplies from many farms and only lack of pack animals prevents the bandits from removing the total coffee harvest in the district adjacent to his farm.

SOLDIERS OF FORTUNE UNDER SANDINO FLAG

[Copyright, 1928, by the Chicago Tribune.]

TEGUCIGALPA (Honduras) Feb. 8. (Exclusive)—In order to understand the ability of Gen. Augustino Sandino, the Nicaraguan bandit leader, to muster as many men as he has, and maintain them in the field, it is necessary to know the condition constantly prevailing in the Honduran frontier regions.

Due to the long period of unsettled conditions in Honduras, coupled with periodical political upheavals in the neighboring republics, and the inaccessibility of the frontier regions around Danli, Yuscaran, Ocotepeque, near the Salvador and Guatemala frontiers, these regions have from time immemorial been havens of refuge for professional Guatemalan, Salvadorean, Honduran and Nicaraguan revolutionists.

DON'T LIKE WORK

This group prefers the rifle and machete, with the attendant chances for plunder and loot, to the more peaceful occupations of life. The adventurers are always ready to join the call of all leaders, irrespective of nationality or political affiliations, and are willing to fight anywhere in Central America where fighting is going on. They are born fighters, trained from childhood for guerrilla warfare, and their outstanding qualification is unbelievable stamina to withand hardships of the jungle campaigns.

It is from this element that Gen. Sandino has drawn his forces, which, when strongest, in the Quilali battle, numbered 700, composed of 300 Salvadoreans from the Ocotepeque region, 250 Hondurans from the Nicaraguan frontier regions, and the remainder Nicaraguans. This element comprises practically the entire population of the sparsely settled frontier regions, gaining a livelihood from outbreaks like Gen. Sandino's, and there is no doubt of their sympathy and active support for Sandino.

SELL HIM RIFLES

Such support, however, has been entirely individual throughout all phases, even to seeling him such few rifles as were cached from former uprisings. He has not received collective outside help either in men, arms or money, and has been able to maintain himself so far only through the natural stamina of his men.

The Honduran government has been untiring in its efforts to prevent organized aid, but is seriously handicapped by the fact that neither Gen. Sandino nor his principal lieutenants are known personally to the authorities in the frontier regions, thus facilitating their crossing the Honduran frontier regions practically with immunity.

It is definitely known that Gen. Sandino's followers visited Yuscaran, where there is a machine shop and mine, and where they made mounts for their antiaircraft guns. Sandino being a mechanic, it is believed he personally supervised the work.

QUIT AND GO HOME

The Salvadoreans, disillusioned after the Quilali battle, when they found out that there was no revolution, but that they were fighting marines, quit Sandino and are now drifting back through Central Honduras to Ocotepeque.

During the last two weeks the Honduran government has twice increased its forces in the Nicaraguan frontier region, in an attempt to capture the rebel leader when crossing. The Patuca River route leads through entirely uninhabited regions. His capture there will be difficult. Last week Sandino, still defiant, proclaimed that only Christ appealing from heaven before him could make him stop the revolution.

Army Opposes Alameda Harbor

WASHINGTON, Feb. 8. (AP)—Maj.-Gen. Jadwin, chief of army engineers, today made an unfavorable report to Congress on the projected improvement of Alameda Harbor, Cal., at the present time.

SEQUOIA PARK SNOW NOW 27 INCHES DEEP

SEQUOIA NATIONAL PARK, Feb. 8. (AP)—More snow fell in Giant Forest Friday and Saturday so that there now is twenty-seven inches on the ground. Rain to date at Ash Mountain has been 14.12 inches, while in Giant Forest there has been 16.19 inches to date, against 26.67 inches for the same time last year.

MEXICAN BOUNDARY FUND APPROPRIATED

WASHINGTON, Feb. 8. (AP)—The Senate today passed the House bill appropriating $65,000 for meeting expenses of a commission to fix the Mexican boundary between El Paso and Fort Whitman.

LINDBERGH LOGS CUBA TRIP

Impressions Written as Plane Speeds from Haiti; Air Line Prospects Cited on Nearing Havana

(Col. Charles A. Lindbergh continuing his narrative of his good will tour today submits the log of the Spirit of St. Louis and impressions jotted down in the air on his flight from Port Au Prince, Haiti, to Havana.)

BY COL. CHARLES A. LINDBERGH

(Copyright, 1928, in the United States, Canada, Mexico, Cuba, South and Central America, Europe and the British Dominions. All rights reserved.)

ABOARD THE SPIRIT OF ST. LOUIS OVER WINDWARD PASSAGE, Feb. 8. 8:30 a.m., 75th meridian time.—Wind east by north, sea calm, sky partly overcast. Altitude 1800 feet, air speed ninety-three miles per hour, compass course 290 deg.

The western coast of the island of Haiti is fading into the horizon; a small vessel is visible about six miles to the northward. Cuba is not yet in view.

This is the second longest flight since leaving Mexico City—nearly 800 miles—and the seventh longest made by the Spirit of St. Louis. New York to Paris 3610 miles, of course, was the greatest distance covered; the second, Washington to Mexico City, about 2300 miles. Then comes San Diego to St. Louis, slightly more than 1500 miles. All three of these trips required overnight flying. Fourth is the trip from Caracas, Venezuela, to St. Thomas, in the Virgin Islands, around 1000 miles. Fifth and sixth, the flights between St. Louis and New York, about 950 miles each.

The Spirit of St. Louis has, up to the taking off from Port-au-Prince, been in the air more than 459 hours and covered a distance of nearly 40,000 miles in a total of 467 flights.

FEW REPLACEMENTS

The original motor has never been replaced and has not as yet received a major overhauling. Neither plane nor engine has had more than 5 per cent replacements and yet both are in excellent condition and entirely capable of continuing in service for a much longer time than they now have been in use.

With proper care and maintenance the modern plane and engine should have a minimum life of 150,000 miles.

9:20 a.m., 3100 feet, over low mountains of eastern Cuba.

The mountains below are covered with a semi-tropical growth, broken frequently by banana plantations and small cultivated fields. A few miles away to the south along the coast is a ridge of mountains rising several hundred feet above my present altitude. To the north is the Guantanamo Valley, covered with fields of sugar cane. The entire country appears to be well inhabited and several small cities are visible.

MAIL FOR HAVANA

I am carrying with me three sacks of mail for Havana, the first air mail ever carried in the Spirit of St. Louis. One of the sacks came from Santo Domingo and, although it remained in the plane for two days while I was in Port au-Prince, it still will arrive in Havana days ahead of time. This is an indication of the possibility for air lines south of the United States. The flying conditions I have encountered during the tour have been favorable for air travel, yet in case of a fog a plane could remain on the ground for days if necessary and still be far ahead of existing means of travel.

This territory is waiting for air lines. There are large commercial opportunities and unlimited attractions for tourists; both climatic and historical. In a few years undoubtedly there will be air lines operating over the West Indian Islands between the American continents, in addition to a route through Mexico and Central America. Herein lies a field open for development with existing equipment.

PROSPECT FOR FUTURE

When our planes are flying regularly between North and South America we will be only a step from transoceanic communication with Europe.

10:19 a.m. 2100 feet, over Ria Caulo. The territory below is low and level with a few hills visible here and there on the horizon. The Gulf of Guascanayobo is ten miles to the southward.

Sky clear except for scattered cumulus clouds.

11:56 a.m., 1300 feet over island along south coast of Cuba.

Flat plains extend many miles inland to the mountains barely visible on the horizon. The bottom of the sea is visible for a half-mile out from the beach.

There are thousands of water fowl along the coast which appear greatly disturbed as my plane passes.

I am dropping down to 100 feet to get a clear view of the wild life.

Just passed two small sharks. A number of small boats are five miles out to sea. Quite a few fish are visible, ranging up to about three feet in length.

Some of the larger birds double up their wings and fall into the water as the plane overtakes them.

1:32 p.m., 800 feet, interior of Cuba. Numerous plantations, occasional sugar mills, frequent landing fields.

3:40 p.m., over Havana.

SINCLAIR GIVEN HEAVIEST BLOW

(Continued from First Page)

has no existence in law," said the justice. "In my opinion such a right does not exist."

To employ detectives as was done by Sinclair to shadow a criminal court jury Justice Siddons asserted is "a tendency to obstruct justice."

SINCLAIR MAY TESTIFY

The defense has contended from the outset that the respondents could not be in contempt of court unless it could be shown their actions had resulted in obstructing justice.

Immediately following the overruling of the motion, counsel for Sheldon Clark, wealthy Chicago oil man, and C. L. Veitsch, Baltimore manager of the Burns Detective Agency, announced that tomorrow they will move separately to dismiss the contempt charges against their clients. If these motions too, are overruled the defense will call witnesses designed to disprove the government's assertions and to convince Justice Siddons that shadowing of a jury is not contempt of court.

After Justice Siddons's decision, attorneys for Sinclair and his associates held a hurried conference and later Henry Mason Day, vice-president of the Sinclair Exploration Company, and one of the defendants in the contempt hearing, announced that he will go on the witness stand and tell his side of the story. He said it is expected that Sinclair also will testify. Otherwise he decided to outline what course the defense will take.

IRELAND'S "QUEEN OF TINKERS" DIES

NENACH (Ireland) Feb. 8. (AP)—Mary Toohey, "Queen of Tinkers," is dead. She was buried by torchlight at 9 o'clock at night. Mary had traveled with her tinker's outfit through Tipperary for the last fifty years, attending fairs and race meetings plying her trade.

HAVANA GREETS COL. LINDBERGH

(Continued from First Page)

in us. You will always find welcome in Cuba.

TAKEN TO EMBASSY

"We love our liberty and independence. You are an ambassador of the air, but also an ambassador of American freedom."

Ambassador Ferrara translated the President's welcome and introduced the famous flyer to the members of the Cabinet and other officials. The President, with Mr. Judah and Col. Lindbergh on either side, then led the way to the balcony overlooking the spacious Avenida Mistones, where President Coolidge appeared recently to answer the applause of the crowds.

The three stood at attention while the Cuban anthem was played and while children sang the "Star Spangled Banner." Lindbergh waved to the crowds in response to their cheers, but declined the suggestion that he address them.

As he retired from the balcony the lone eagle received a motherly blessing in English from Mme. Pouvert Terry, wife of a prominent Cuban, who made her way to his side and pressed his hand. Lindbergh smiled his thanks.

Later in the great hall where the aviator received the formal congratulations of guests, Lindbergh touched to his lips the traditional champagne of which the others partook. Throughout the ceremony he carried his flying helmet. His face, reddened by the tropical sun, appeared perfectly composed and showed little sign of strain from the flight into fifteen lands which culminated in his arrival here.

After the ceremonies Ambassador Judah took Col. Lindbergh to the United States Embassy, which will be his home while he remains here.

SPECIAL MEDAL ASKED FOR LINDBERGH

WASHINGTON, Feb. 8. (AP)—New recognition was given Col. Charles A. Lindbergh today by the Senate in asking the government to prepare a medal commemorating his aviation achievements.

In reporting the bill of Senator Robinson, Democrat, Arkansas, authorizing the medal, Senator Fess, Republican of Ohio, quoted a recent editorial that Lindbergh "is the hero of every son, the sweetheart of every daughter, and the idol of every mother."

Without debate the bill was passed.

EYE SWINDLING NEWEST CRIME

(Continued from First Page)

tioners to first pass a test on the basic subjects of anatomy, physiology, chemistry, bacteriology and pathology. Introduction of the subject led to a debate before the convention as to whether the American Medical Association should go on record as indorsing basic sciences examining boards.

DIVIDED ON METHOD

The convention has taken the stand that it must do something to check the increasing numbers of Charlatans, but it is divided as to the method. They are all agreed that every State should have a licensing board of practitioners. Nineteen States do have them. Fees from applications could be used toward enforcement of the medical practice acts, it was pointed out by Dr. Pinkham, also by Dr. Roy B. Harrison, secretary of the Louisiana State Board of Examiners. On that matter there was no debate, but on the basic science law, four eminent physicians took issue while leading the debate.

Dr. Pinkham and Dr. Charles B. Kelley, secretary of the New Jersey State Board of Medical Examiners, opposed the basic science law, while support for it was given by Dr. Royal C. Rodecker, secretary of the Wisconsin Examining Board, and Dr. A. E. Comstock, secretary of the Minnesota board.

Drs. Rodecker and Comstock argued that fakers would be eliminated if every practitioner, physician, osteopath, surgeon, chiropractor and so forth, were required to pass a test on the scientific subjects which learned men consider essential for any kind of healing work.

FEAR POLITIC'S HAND

The opponents declared that a basic science board is but a duplication of effort, that such subjects are required under the medical practice acts which every State has enacted. They also showed how politics would enter into the administration of the boards, how easily some quacks have already cheated their way through such basic tests and how such boards would tend to weaken the effectiveness of medical examining boards.

CHICAGO CAPITALIST DIES

NEW YORK, Feb. 8. (AP)—Watson Franklin Blair, 74 years of age, retired Chicago capitalist, died yesterday of pneumonia in the Blythewood Sanatorium at Greenwich, Ct., said advices to this city.

THE SUPER GASOLINE
NO ADVANCE IN PRICE!
THE NEW GREEN PAN-GAS
PAN AMERICAN PETROLEUM COMPANY

MORE FEDERALS TO HUNT REBELS

Additional Mexican Troops Sent to Jalisco

Catholic Priest Shot Down Fleeing Captors

Church Prisoners Released by Attorney-General

MEXICO CITY, Feb. 8. (AP)—Word that Federal reinforcements numbering 3000 have arrived in the State of Jalisco from Sonora has been received here. The War Department has not given any information as to the number of troops engaged in the Jalisco campaign against numerous guerrilla bands or rebels, but unofficial estimates place the total Federal strength at from 10,000 to 19,000.

These wandering bands who sometimes are called rebels and sometimes bandits, have been most active in Jalisco, but recently have been causing disturbances also in the States of Colima, Michoacan, Queretaro and Guanajuato. Federal troops who are pursuing the rebel groups are said to have scattered them into small bands which have sought safety in the mountains.

BOTH SIDES LOSE MEN

Casualties among both Federal and rebel forces are reported in dispatches from Guadalajara, telling of two encounters in the course of the government's intensive drive in that State. The rebels are reported to have lost nine killed and one rebel was executed after capture. Federal losses included one officer and four soldiers killed and four wounded.

Gen. Rodrigo Quevedo led the army in storming the rebel strongholds at Cerrillo and Joya Hills on the slopes of the Volcano of Colima, in the southern part of the State.

Press dispatches today said that the uprising in the States of Queretaro and Guanajuato is believed to be in reprisal for the recent arresting of the statue of Christ at El Subiiste, near Silca in Guanajuato.

PRIEST SHOT AND KILLED

Daniel Perez, a Catholic priest, charged with provoking an uprising at Salamanca, Guanajuato, has been shot and killed. He was captured after an attack on Salamanca failed and placed in the military barracks at Irapuato. It was stated he was shot when he attempted to escape and rejoin the rebels.

Perez was charged with carrying on seditious propaganda for some time past at Yoshiro ranch, near Salamanca, buying arms and ammunition and urging the peasants to revolt. He succeeded finally in gathering some 300 persons from neighboring ranches about him. They took the field Saturday, shouting, "Long live Christ, the King."

CHURCH PRISONERS IN MEXICO CITY FREED

MEXICO CITY, Feb. 8. (AP)—All persons arrested in Mexico City charged with violating the religious laws by holding services in their homes have been released on orders from Atty.-Gen. Ortega. Only a priest, Antonio Tovar, is being held for trial.

El Universal Grafico says a Catholic priest, Samuel Ginori, was arrested at Chihuahua City on charges of violating the religious laws by performing a marriage ceremony in a private home.

SUSPECT CALLED SLAYER

SACRAMENTO, Feb. 8. (AP)—Positive identification of a photograph of Jesus Jimenez, under arrest in Gerlach, Nev., as one of the murderers of Edward F. Miller, blind lavender vender, last Christmas Eve, was made today by Harry E. Martindale, who was robbed by the same thugs.

G-r-e-a-t
Radiola 17

The "wonder box" that has revolutionized the radio industry!...

....the most popular Radiola ever offered!

Now in more than
100,000 Homes

Although introduced less than four months ago!

$192.50

Complete with latest RCA Loudspeaker 100-A and Radiotrons.

No batteries or eliminators, you know. Just plug into the light socket and ENJOY

A Year to Pay

Wiley B. Allen Co
720 South Broadway

C-o-m-b-i-n-e-d!
The Famous Brunswick
Panatrope
with the
Radiola 17
$550

BOTH the marvelous Brunswick electrical reproduction from records and the sensational radio success, Radiola 17, in an exquisite walnut cabinet for only $550! Acquaint yourself with this great happiness-making instrument today!

On the Best of Terms

Wiley B. Allen Co
720 So. Broadway

EVERY MORNING IN THE YEAR Los Angeles Times
The Times Building, First and Broadway.
90c per month DELIVERED BY CARRIER
By mail to Postal Zones 1 to 4, including California, Arizona, $12.00; Monthly, $1.00; in Zone 5, including Colorado, Idaho, Oregon, Washington, Yearly, $14.00; Monthly, $1.50; in Zone 6, Yearly, $18.00; Monthly, $1.65.
Entered as second-class matter Dec. 4, 1891, at the Postoffice at Los Angeles, under the Act of March 3, 1879.
THURSDAY MORNING, FEBRUARY 9, 1928.

ROCKEFELLER'S LETTERS GIVEN

(Continued from First Page)

tomorrow morning of how well your admonition to Mr. Stewart was observed by that gentleman."

Co-operation of Rockefeller with the committee was asked by Senator Walsh in a letter dated January 16, just before the new inquiry got under way. Rockefeller replied immediately saying that "it is as much the duty of the officers of a corporation as it is of private citizens to observe both the letter and spirit of the law."

"In any company in which I am interested," he added, "all the influence I have, has been and will be exerted to that end. I give place to none in my desire that the public interest be fully conserved and that all possible steps be taken to right any wrong that may have been done."

On January 23, while Stewart was in Havana, Walsh again wrote Rockefeller telling him that the committee expected the Standard Oil official "to come forward and tell the whole story of the transaction by which the Continental Trading Company cleaned up more than $2,000,000 in a single day's business without the investment of a penny."

COMMITTEE BALKED

"It is confidently expected of you that you will exert every possible pressure upon Stewart and other officers of the companies mentioned with which you are believed to have close relations, to induce them to aid the committee," Walsh added.

Balked at nearly every turn in its effort to disclose the ultimate disposition of profits of the Continental Trading Company, the committee adjourned its hearings today subject to the call of the chairman, after fruitless examination of three witnesses.

The committee hopes to resume hearings next week and efforts in the meantime will be made to locate Wayne O'Neil, son of James H. O'Neil, who went to Europe after the scandal broke and who now is listed as a missing witness in the oil cases.

Today the committee called on Earl W. Sinclair, brother of Harry F. Sinclair, Clark H. Kountz, vice-president of the Prairie Pipe Line Company, and C. E. Crawley, vice-president of Sinclair Consolidated Company, for information about the bonds, but without material results.

ANSWER NOT POSITIVE

Kountz went into the story of O'Neil's return of $800,000 of the bonds to the Prairie Oil and Gas Company, of which he was president, and told the committee the securities were in the hands of the oil man's son at the time.

To the vital question, "What, if anything, do you know about the bonds purchased by the Continental?" asked by Senator Walsh of Montana, the committee prosecutor, there was no positive answer.

These bonds, garnered by the Continental after it had engineered a deal to buy American Oil for $1.50 a barrel and sell it back to American companies for $1.75, are asserted by the government to have figured in the lease of Teapot Dome to Harry F. Sinclair, but the committee so far has failed to uncover what disposition was made of the entire lot.

JAZZ LEADER COLLAPSES

CHICAGO, Feb. 8. (AP)—Paul Ash, composer of popular songs and jazz band director, collapsed yesterday on the stage of the Oriental Theater as he was leading his orchestra. Overwork was Dr. Arthur Meyne's diagnosis.

Autoist Rescued From Mob At Bay City Mill

SAN FRANCISCO, Feb. 8. (AP)—Albert Fabri, motorist, escaped more than a severe [illegible] hands of an infuriated mob in Bay City tonight when Police Chief Gertler, swinging a [illegible] all the force at his command, [illegible] the heads, arms and clothes of a dozen or more men before he got Fabri to a patrol wagon.

The latter, driving through the intersection, caused one of the men struck and scraped [illegible] sped along a devastated path to another intersection and [illegible] and tossed Robert L. Hall, 7 years of age, a block across a sidewalk and [illegible] ing wall, where he [illegible] shapeless mass of broken [illegible] which he is not expected to survive.

SLIP COVERS GUARANTEED
DINE at THE VICTOR HUGO
619 So. Grand
VA 7871
BARKER BROS.
SEVENTH STREET
MEZZANINE PICTURE
CORRECT FRAMING OF PICTURES

Los Angeles Times

Nettleton
SEMI-ANNUAL SALE
Men's Fine Shoes at reductions

Every single pair of Nettleton Shoes is

10% to 15%

lower than its standard price. But only during the Sale. If you've always wanted a pair of really fine shoes—now is the time, and here is the place to get them.

* * *

Our selection of $10 Miller-Cooks now $8.85

These models go at a price which makes an immediate purchase an excellent bit of economics for every man. Formerly sold at ten dollars.

Other Miller-Cook Shoes are 20% less.

THE NETTLETON SHOP
421 W. Sixth St. - Los Angeles, Calif.

HARRIS & FRANK
639 South Hill St.

SLIP COVERS
GUARANTEED TO FIT
will give lasting service and add beauty to your home. All materials and patterns. Call, write or phone.
WEST COAST SLIP COVER CO.
1425 W. 8th St.

DINE at the VICTOR HUGO
619 So. Grand Ave.
VA 7871

BARKER BROS.
SEVENTH STREET FLOWER

MEZZANINE FLOOR
PICTURE SHOP
Always a choice and interesting collection of fine pictures, framed and unframed.
Specialists in the
CORRECT FRAMING OF PICTURES

BOOKLET
Upon Request

Personal Service
Examination
CARR, Dentist
Adamson Building

Eyes Examined!
YOUR EYES EXAMINED
GLASSES COMPLETE
$3.15

All this week, an Examination of Your Eyes, a pair of spherical glasses, in a frame, complete for $3.15.

Gold or Shell Frames, Torics, Cylindrical, fancy shapes and double vision glasses correspondingly low.

If your eyes are Strained they require specially Ground Glasses to retain their Freshness and Brilliancy. Don't squint and suffer from Headaches and Nervousness. Properly fitted lenses may change your character. Any glass may do, but Properly Fitting the eye is really Essential for Eye Comfort.

If it's good, careful, painstaking, conscientious work you want, I'll give it to you. We are living in an age of Specialism—when the best is called by Competition. See plainly and clearly.

I try to be reasonable in my charges. No drops used. Some of your neighbors are wearing glasses I fitted.

C. N. HOPKINS, M.D.
REFRACTING OCULIST
315 South Broadway
Same Location 17 Years
Suite 201-203-205 Laughlin Bldg.

m-b-i-n-e-d!
Famous Brunswick
natrope
with the
diola 17
$550

marvelous Brunswick electric-action from records and the radio success, Radiola 17, in walnut cabinet for only aint yourself with this great aking instrument today!

the Best of Terms

y B. Allen Co.
Co. Boadway

HANAN
Semi-Annual Shoe Sale

Hanan Quality Footwear in the popular materials reduced to
$8.85 $10.85 $12.85
The sale is drawing to a close

THE POPULAR D'ORSAY
A smart shoe that has proved one of the season's most popular models—in either patent or dark suede—now reduced to
$8.85
Same shoe in black suede and brown suede and blue kid
$10.85

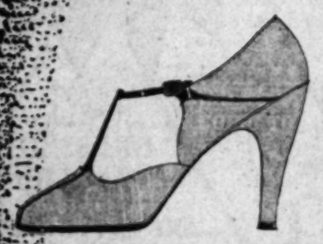

BLACK SUEDE
to harmonize perfectly with the complete costume (Same shoe also in brown and black lizard calf) now reduced to
$10.85

HANAN & SON
737 SOUTH BROADWAY

CHAMBER OPENS ISLAND SESSION

Western Division of National Body Meets in Honolulu

Private Ownership Urged for Merchant Marine

Writer Calls for Good Will Toward Asiatic Peoples

HONOLULU, Feb. 8. (AP)—Speeches in favor of a privately owned American merchant marine and good will toward Asiatic peoples featured opening sessions today of the western division of the Chamber of Commerce of the United States. They were heard by more than 400 delegates from eleven States of the West and Hawaii, Alaska and the Philippines.

Lewis E. Pierson, president of the Chamber of Commerce of the United States, and Irving E. Vining, president of the Oregon unit of the organization, were the advocates of a privately owned merchant marine. The plea for good will toward the yellow races was made by Chester H. Rowell, writer and publicist of San Francisco.

"Consistent with its belief that government should stay out of business," said Mr. Pierson, "the national Chamber of Commerce has declared its opposition to a government-owned merchant marine. The experience of ten years of government in the shipping business has proved beyond doubt that American business has not that degree of confidence in a government fleet that must prevail if American shipping is to meet commercial needs in peace time and defense needs in time of war.

TAXPAYERS' BURDEN

"Under the pressure of war, government made two serious incursions in the realm of private business. It took over the operation of our railroad systems and it assumed the task of building and operating a merchant fleet.

"Government operation of railroads cost the Federal taxpayer $1,800,000,000 to pay its losses. In shipping, the government spent $3,000,000,000 for ships, and in addition to the $120,000,000 a year the taxpayer is paying in interest on this ship investment, government operation of the merchant marine since the war has netted a loss in excess of $233,000,000."

Supporting the position of the president of the national body, Irving E. Vining, president of the Oregon State Chamber of Commerce, said:

"Our Shipping Board now has in the neighborhood of twenty-three trade routes to be disposed of. Vessels on these trade routes operated by the Shipping Board or leased to private operators, will gladly be sold to private interests at a small fraction of their original cost, according to the statement of Chairman O'Connor of the Shipping Board."

RESOLUTIONS OFFERED

Resolutions offered by Mr. Vining in part are as follows:

"Resolved, that the western division of the United States chamber at its midyear convention in Honolulu, Hawaii, reiterate its previous declarations for a privately owned, strongly developed American merchant marine, which shall be given such support and aid as is necessary to provide the ship operator under the American flag engaged in foreign trade an equal, competitive cost, both as to construction and operation, with the ships of foreign countries engaged in similar service; and be it further

"Resolved, that we deplore any tendency toward discrimination against ports, but rather that we do insist upon equal, fair treatment as between all ports so far as merits warrant, and the encouragement of the maximum number of services, in order to offset the costly, long-land hauls that otherwise might be involved in exporting the goods from a country so great as the United States."

GOOD-WILL PLEA

Urging that "good-will be substituted for things that have made for ill will" in dealing with the peoples of the Far East, Chester H. Rowell told of the barriers that had been raised against their immigration by white-peopled countries bordering upon the Pacific. In return he said, Asia has demanded the "preservation of the dignity of her people, in their contacts with us in our countries, and the preservation of their independence, in our contacts with them on their side."

The Orient, said Mr. Rowell, offers the great market for future business, and if the white peoples wish to reap a harvest in the Far East, they must "sow a different sort of seed" than they have been sowing.

Consul-General Kuwashima of Japan and Consul Isao Kung-Lieh of China, both of whom are stationed at Honolulu, indorsed Mr. Rowell's speech extending the olive branch to their countrymen.

Another indorsement of Rowell's sentiments was spoken by John H Clarke, former justice of the Supreme Court of the United States. He suggested that a resolution be adopted asking the Secretary of the Navy to cancel the visit of the American Fleet to Hawaiian waters this coming spring in the interests of world peace.

PASADENA SUBMITS BID

An invitation to conduct the next midyear conference in his city was presented by Franklin Thomas, president of the Chamber of Commerce of Pasadena, Cal. The invitation was seconded by representatives of Denver, Tacoma and Honolulu.

Alden Anderson of Sacramento was named chairman of the committee on time and place of the next meeting and G. Fred Bush of Honolulu was made chairman of the resolutions committee.

During a discussion of social relations in the Pacific area, Philip A. Fay of San Francisco declared his belief that "the time has come when the Chamber of Commerce must recognize the Institute of Pacific Relations, because it has a very intimate relationship to business. It is at the institute that the best minds of our greatest nations meet to discuss Pacific area problems in a very informal manner."

BUBBLING RIVER CATCHES FIRE

French Have Terrible Time in Getting Drinking Water Because of Blaze

GRENOBLE (France) Feb. 8. (AP)—A burning river and a buried forest were the unexpected rewards of men digging for springs in the interest of the water supply of Coreno. Instead of a spring they discovered a stream of water which bubbled like champagne. When a match was thrown into the water it caught fire and burned for several hours.

The source of the gas was found by sinking a shaft 100 feet, where giant oaks and pines were discovered decomposed, remains of a forest supposed to have been buried hundreds of years ago by a landslide.

TEXT OF TREATY GIVEN TO PUBLIC

New French Pact Embodies Condemnation of War

Reservation Covers Paris League Obligations

Provisions Otherwise Agree With Forecasts

WASHINGTON, Feb. 8. (AP)—The text of the new Franco-American arbitration pact, embodying a condemnation of war and also including a French reservation for arbitral treatment of questions involving her commitments under the League of Nations covenant, was made public today by the Senate Foreign Relations Committee.

Aside from this additional reservation the document conforms closely to published forecasts.

The antiwar declaration is contained in the preamble. It asserts that in entering into the treaty the two republics are "eager by their example not only to demonstrate their condemnation of war as an instrument of national policy in their mutual relations but also to hasten the time when the perfection of international arrangements for the settlement of international disputes shall have eliminated forever the possibility of war among any powers of the world."

A reference to the Bryan conciliation treaty to interlock this with the arbitration agreement is contained in Article I, while the arbitration commitments themselves are in Articles II and III.

LANGUAGE OF ARTICLE

The language of Article II follows: "All differences relating to international matters in which the high contracting parties are concerned by virtue of a claim of right made by one against the other under treaty or otherwise, which it has not been possible to adjust by diplomacy, which have not been adjusted as a result of reference to the, above-mentioned permanent international commission and which are justifiable in their nature by reason of being susceptible of decision by the application of the principles of law or equity, shall be submitted to the permanent court of arbitration established at The Hague by the convention of October 18, 1907, or to some other competent tribunal as shall be decided in each case by special agreement, which special agreement shall provide for the organization of such tribunal if necessary, define its powers, state the question or questions at issue and settle the terms of reference.

SPECIAL AGREEMENT

"The special agreement in each case shall be made on the part of the United States of America by the President of the United States of America by and with the advice and consent of the Senate thereof, and on the part of France in accordance with the constitutional laws of France."

Article III reads:

"The provisions of this treaty shall not be invoked in respect of any dispute the subject matter of which:

"(A.) Is within the domestic jurisdiction of either of the high contracting parties.

"(B.) Involves the interests of third parties.

"(C.) Depends upon or involves the maintenance of the traditional attitude of the United States concerning American questions, commonly described as the Monroe Doctrine.

"(D.) Depends upon or involves the observance of the obligations of France in accordance with the covenant of the League of Nations."

Article IV is the customary arrangement for effective date, exchange or ratifications and similar necessary matters.

BRITON UPSETS ARMS CUT HOPE

Sir Austen Chamberlain Has Gloomy Outlook

War With America, However, Held Unthinkable

Two Motions Consider New Arbitration Pact

LONDON, Feb. 8. (AP)—Little hope for the present of further world disarmament was indicated by Sir Austen Chamberlain, Secretary of Foreign Affairs, in the House of Commons today in his review of foreign relations.

Nevertheless, he declared, war between Great Britain and the United States is unthinkable. The failure of the tripartite naval conference at Geneva, he said, should profit the nations when the time comes to revise the Washington treaties.

The Minister emphasized the importance of the negotiations now going on between Washington and London for an arbitration pact similar to the new Franco-American treaty. The fullest consultations with the dominions, he added, are necessary.

Sir Austen categorically denied the charges of Ramsay MacDonald, Laborite leader, that the British Foreign Office had caused the failure in Geneva by surrendering to the admiralty. He admitted, however, that there had not been sufficient communication between Washington and London prior to the conference. In his opinion there should have been a confidential, even semi-official exchange of views.

Referring to Anglo-American relations in the House of Lords, Lord Parmoor said that the United States recently has made notable pronouncements in favor of peace, which have full sympathy, but much more would come out of them if they could be presented by the United States as a member of the League of Nations.

Wife Divorces Sinclair Official

PARIS, Feb. 8. (AP)—Mrs. Elizabeth de Selding Day has been granted a divorce from Henry Mason Day, vice-president of the Sinclair Exploration Company, on the grounds of abandonment.

The decree was granted formally today, although it was known a month ago that it would be granted automatically if the reconciliation, which the French courts always attempt, failed.

Mrs. Day, who was Elizabeth de Selding, is known as a mezzo soprano, having sung both in New York and Europe. Early in the World War she became a member of Lord Kitchener's recruiting staff. Later she became chairman of the Franco-American music committee for the wounded.

Mr. Day became involved in the Sinclair conspiracy trial in connection with the asserted shadowing by detectives of the jurors in the case.

WHEN YOU THINK INSURANCE
Think of the Prudential—Less net cost life insurance. Courtesy to leaders. J. S. White, manager, 11th Pershing Square Bldg. TRinity 5575.

Hindus Prepare for Conversion of Seattle Girl

BOMBAY (India) Feb. 8. (AP)—Present indications are the former Maharajah of Indore has succeeded in surmounting the religious obstacles to his marriage to Miss Nancy Ann Miller of Seattle, Wash.

The design of the Hindu Mahrattas to prevent the former ruler from abandoning their cult has been successful. In response to their representations the former Maharajah's secretary visited their headquarters and discussed at length plans for the conversion of the American girl to Hinduism. The mahrattas are confident that the former Maharajah, who is expected at Poona shortly, will agree to have the ceremonies performed there.

To this end they are preparing for Miss Miller's initiation to be followed by the marriage. If no hitch develops the religious head of their community will superintend Miss Miller's introduction into Hinduism.

Germans Fight Cavell Picture

BERLIN, Feb. 8. (AP)—The German government is making protests against the showing of a motion-picture built on the career and execution of the English nurse, Edith Cavell. The Foreign Office today issued this statement:

"The German Ambassador at London and the German Minister at Brussels are making all efforts to prevent the nurse Cavell film being shown to the public; their standpoint being such a film can only revive painful memories and embitter relations between the countries."

The film version of Edith Cavell's execution differs from the German official account. The official account contains nothing about a German officer in Belgium having shot her to death with his revolver or about a German soldier in the firing squad having refused to obey the order to fire.

Ostrich Hide Cigarette Case
$5.00

Tailored in England from sturdy stock and made to comfortably carry twenty cigarettes as well as matches. This case is neat, thin and practical, and is an example of the values which prevail in our department of men's leather. We also show a similar model in velvet ox hide priced at $2.00.

MAIL ORDERS GIVEN EVERY CONSIDERATION

Donavan & Seamans Co.
JEWELERS & STATIONERS
EST. 1884
WHERE QUALITY IS NEVER QUESTIONED
745 SOUTH BROADWAY

HARRY FINK
SEVENTH STREET
Between Hope & Flower

Sport and Street (Some French Imports) Frocks

Frocks you'll admire greatly when you view them...fashioned of Flat Crepe, Crepe Jolly and Frost Crepe. Lace trimming, embroidered effects, scarf styles, two-tone ideas.

COLORS
Aquamarine
Tallow Rose
Leaf Green
Cadet Blue
Hydrangia
Blondine
Cocoa
Rose Beige
Navy, Black

PRICES
$49.50 $59.50
$69.50 $79.50
$89.50

JUST ARRIVED
Two great RADIO values
At the
Birkel Music Company

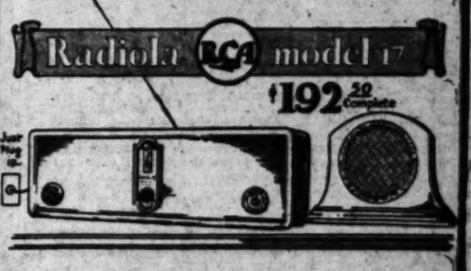

Choose
With Perfect Confidence

. . . . from these new well-known AC all-electric receivers. Compare them both in our Music Rooms.

HOME DEMONSTRATIONS SOLICITED

ESPECIALLY EASY TERMS

BIRKEL MUSIC COMPANY
The Home of the Victrola and Home of Radio
440-48 SOUTH BROADWAY
WESTLAKE BRANCH 2402 W. 7th

YOUR FAVORITE CAR—at a discount!
—See Times Want Ads for today's best used cars.

AUCTION! (ESTATE SALE)
Today, Thursday, February 9th,
at 10 a.m. and 7:30 p.m.

Unusual Collection of Furniture, Antiques and Personal Property of
MAJOR JOHN C. WALKER, JR., ESTATE
928 South Keniston Avenue
(2 Blks. West of Shippee, 2 Blks. South of Wilshire)

This marvelous collection includes an amazing array of guns—Antiques and Curios of every description—rare and astonishing pieces from the Orient. Library—1928 Cadillac Sport Phaeton, Etc.

Auction FRIDAY, FEB. 10, 11 A. M.
INCOME PROPERTY
12-ROOM DUPLEX

223-225 SO. ORANGE DRIVE
(Near 3rd St. & La Brea)

Lot about 54x135 ft. Magnificent frame and stucco construction; 3 bedrooms each unit; tile baths; mahogany woodwork; hardwood floors—all modern built-in conveniences; THREE-CAR GARAGE, concrete driveway. A very livable place, close to best schools in State, churches and business center.

WE URGE YOU TO ATTEND!

DIRECTIONS: By Auto, 3rd St. to Beverly to Orange Drive (1 Block east of La Brea) or "R" car to 3rd and La Brea.

EXCLUSIVE BEVERLY HILLS HOME OF PROMINENT SCREEN STAR
Auction! Tomorrow!
FRIDAY, FEB. 10TH, 2 P.M.

614 NORTH PALM DRIVE
A superior residence of outstanding beauty in the midst of pretentious homes.

9 Marvelous Rooms and Sun Porch spacious and charmingly designed—Large Lot—Two-car Garage; beautiful lawns, trees, variety fruit and shrubbery. All construction, woodwork and interior decoration of the highest order, the best money can buy. 5 baths, dressing rooms; large airy cedar and other closets; four bedrooms; basement, electrically controlled unit heat.

A HIGH-CLASS HOME—IN A HIGH-CLASS DISTRICT
A community nationally recognized for superb environment and investment possibilities.

OPEN FOR INSPECTION TODAY, 2 TO 4 P. M.

DIRECTIONS: Either Normal, Beverly or Santa Monica Blvd., to Palm Drive (3 blks. East to Foothill Blvd.). Thence to 614.

C. H. O'CONNOR & SON
Auctioneers
641 S. Western Ave. Fitzroy 2134

Easiest LOAN on earth
"United States Loans on Homes"
$13 a month pays $1000 loan in 111 months
We also make Straight Loans—and Installment Loans with terms to suit.
UNITED STATES BUILDING AND LOAN ASSOCIATION
Ground Floor—Roosevelt Bldg.
Northeast Corner 7th and Flower Streets

NEW COLORADO BILL PROPOSED

Senator Phipps Appeals to States for Compromise

Offers Measure for Action by This Congress

Flood Control and Payments to Arizona, Features

WASHINGTON, Feb. 8. (AP)—If all parties interested will compromise their differences in a manner which will protect every State in the Colorado River Basin, Boulder Dam legislation will, in the opinion of Senator Phipps, Republican, Colorado, be enacted during the present session of Congress.

This statement was made following a meeting today of Senators from the seven basin States at which they considered a proposed revised Boulder Canyon bill, prepared as a result of recent conferences of many representatives of the West.

COMPROMISE MEASURE

The proposed new measure does not meet wholly with Senator Phipps's wishes but he says that it, essentially is a compromise, intended to bring about needed development of the Colorado River, the protection of all States affected and the construction of the proposed project.

The proposed bill differs from the Swing-Johnson measure in that it lists the improvement of navigation as one of the purposes of the legislation, an omission which raised doubt as to the constitutionality of previous plans.

The new measure also would provide for construction of a high dam at Boulder or Black Canyon, between Arizona and Nevada, and an all-American canal in Southern California, with a provision for payment of operation and maintenance charges, annual interest and capital investment over a fifty-year period. It is asserted that this feature is intended to make the project self-sustaining.

SOP TO ARIZONA

Another new feature of the proposed legislation is that one-third of any annual surplus in revenue shall be divided between the States of Arizona and Nevada. This is intended as recompense for the use of lands and water, and meets one of the principal objections of those States to the Swing-Johnson bill.

Although this is a new departure in Federal policy, it is pointed out that for many years the government has turned over to the States a proportion of the revenues from timber and oil sales and gas and mineral development on public lands within their borders.

An important compromise in the proposed legislation is a provision for ratification of the Colorado River compact, which has caused so much friction between the States involved.

STATES TO RATIFY

The Swing bill provides for approval of six out of the seven States, whereas the Johnson bill requires that only four of such States, including California, need ratify. Senator Phipps, on the other hand, always has insisted on complete ratification by all States in the basin. His new bill would urge such complete acceptance of the compact, but provides that, after one year from passage of the act, six States may ratify to make the measure effective and start construction work on the dam.

A flood control dam, costing not more than $20,000,000, to be undertaken as soon as the compact is ratified, is another new provision. The new bill also would reserve title to all impounded waters in the United States, but refers to the fact that such matters are subject to subsequent treaty between this country and Mexico.

JOHNSON SAYS NOTHING

Senator Johnson, Republican, California, co-author of the pending Boulder dam bill before the Irrigation Committee, did not attend today's conference and said tonight he would call for action on his bill by the committee next week.

Until he has read the proposal of the Colorado Senator, Mr. Johnson is reserving comment on it.

VETERANS' INSURANCE PLAN AIDED

Old-Line Companies Give Hearty Commendation of Broad Federal Policy

WASHINGTON, Feb. 8. (AP)—A move to open the door to government insurance for 3,000,000 veterans of the World War, many of whom did not apply for such protection during their service, crystalized today with appearance of old-line insurance company officials before a House Veterans' Committee.

William McFarland, actuary of the New York Life Insurance Company, said his company is heartily in favor of the plan and will co-operate in every way possible.

James D. Craig of the Metropolitan Life Insurance Company said that his company regards veterans' insurance as temporary and hence not competitive with his organization.

"It is our firm conviction that it is the duty of the government to see to it that these policies are cheaper and broader than those of the commercial companies," James K. Gore, vice-president of the Prudential Life Insurance Company of America, said.

La Follette Will Ask Vote Today

WASHINGTON, Feb. 8. (AP)—Definite action tomorrow by the Senate on his resolution declaring against more than two terms for a President and commending President Coolidge for "observance of this precedent" will be sought by Senator La Follette, Republican, of Wisconsin.

Because several administration Senators desiring to make a fight against the resolution had speeches still in preparation today, the Wisconsin Senator permitted the Senate to go ahead with other business, but he will call for a showdown tomorrow. Both advocates and opponents of the resolution believed tonight there are votes enough to approve it, but the administration group will seek first to have it sent to the Judiciary Committee as proposed by Senator Bingham, Republican, of Connecticut.

UNCLE SAM ASKED TO DECIDE WHEN COON DOG'S A COON DOG

SACRAMENTO, Feb. 8. (AP)—Has a dog fancier misused the United States mails if he represented in a letter to a prospective purchaser that a certain canine is capable of treeing a coon when in reality the dog's interest in the coon hunt wanes after taking the trail and giving a few indifferent trail barks.

This is one of the problems confronting Assistant United States Attorney Sheets.

Frank Collins has turned over to Sheets communications received from a dog breeder and fancier of Springfield, Tenn., relative to the coon-hunting qualities of a certain dog.

Collins asserts the dog sent to him will take a coon trail and will trail bark but will not tree a coon or call bark. In fact Collins declares the only animal interesting the "coon" dog's hunting instinct is the rabbit.

Congressional Inquiry in Mine Trouble Sought

WASHINGTON, Feb. 8. (AP)—Insistent efforts in the House today to have Congress investigate the bituminous mine suspension were coupled with denunciation of the Pennsylvania mine police by two members, who charged brutality toward the miners.

Representatives Casey of Pennsylvania and La Guardia of New York delivered set speeches on the subject, each urging that investigation of the situation is essential.

Casey asserted the mine police are carrying on "a vicious campaign for destruction of the United Mine Workers of America and a lowering of wages for the miners." La Guardia, who has made an inspection of the coal fields, termed conditions in the fields "outrageous" and demanded that "terrorism and brutality of mine owners and their agents cease."

President Coolidge and Secretary Hoover were charged by Casey with remaining silent on conditions and making no attempt to end the strike. "Hoover may gain the support of the coal operators," Casey said, "but he will lose the support of between 4,000,000 and 5,000,000 miners."

Wireless Trust Charges Made in Plea for Bill

WASHINGTON, Feb. 8. (AP)—Charging a radio trust is in operation, the Radio Protective Association today asked the Senate Patents Committee to approve the bill of Senator Dill of Washington to cancel patent rights of those convicted of violation of antitrust laws.

Ernest R. Reichmann, attorney for the association, said the trust is spending "enormous sums to create a patent situation whereby it can intimidate and coerce everyone else out of business." He mentioned the Radio Corporation of America as a member of the trust.

Bill Gives New Help for Aliens

WASHINGTON, Feb. 8. (AP)—Wives and minor children of aliens who have applied for citizenship would be given preference within regular immigration quotas under a joint resolution approved today by the Senate and sent to the House.

INVENTOR TALKS FOR SUBMARINE

Lake Calls Craft Cheapest and Best Coast Defense

Protests English Move to Outlaw Submersibles

Asks Coolidge Construction Program be Followed

MILFORD (Ct.) Feb. 8. (AP)—Characterizing the submarine as "the best and cheapest means of defense ever yet devised for the protection of any country from invasion, blockade or destruction of coast cities," Simon Lake, inventor of the submarine, today announced that he had written to the House and Senate Naval committees, urging adherence to President Coolidge's submarine construction program.

Protesting the efforts of Lord Balfour and other English statesmen to induce the United States to outlaw submersibles, Lake said:

"I have nothing personal to gain, for I am no longer engaged in building military submarines, but as I have spent more than thirty-seven years trying to produce a weapon of value to my country and to small countries against domination of a more powerful country . . . I cannot rest without filing this protest."

JUGO-SLAV CABINET RESIGNS

BELGRADE (Jugo-Slavia) Feb. 8. (AP)—The Voukitchevich Ministry which took office in April, 1927, resigned today. The Cabinet underwent a crisis during the past week when the Democratic members, in disagreement with their colleagues, resigned.

The MERCEDES TOWN C[ar]
on display at the
Los Angeles Salon Sh[ow]
HOTEL BILTMORE
February 11th to 18th
is expressive of the last word in beauty, design, technical features and luxurious comfort.

The Famous MERCEDES *Model "S"* [Sp]
(180 H.P. — Over 110 Miles per hour)
will demonstrate its remarkable qualities during the show.

Be sure to see the Mercedes Exhibit. Mr. W. R. Vogeler, Vice-President in charge. Headquarters at the Hotel Biltmore.

Mercedes Benz Co., L[os]
247 Park Avenue — New York Ci[ty]

NEIGHBORHOOD STORES FOR SA[LE]
all kinds, large and small, every day in Times W[ant]

Satisfaction We Pledge it

Guarantee
We guarantee every John Wright 2-pants suit to be 100% Pure Wool—to be up-to-the-minute designing, to fit perfectly, and to give absolute satisfaction in every respect.
Our Interest in You Lasts Beyond Your Purchase

Over 50,000 men have judged JOHN WRIGHT'S 2-PANTS SUITS by actual wear—nine out of ten have come back, bringing their friends to share in our super-incomparable values—Large cash purchases—Low operating expense—Mammoth volume of Tailoring means great savings, which are handed on to you in Hand-Tailored 2-Pants Suits at $34.00 that seriously challenge any other $50.00 suit in value, style and workmanship.

Thousands of Fresh New Spring Woolens to Select From—the Very Latest Designs Are Ready for Your Selection. Designed, Cut and Fitted by Experts in Every Department of Our Mammoth Tailoring Establishment—We Believe YOU CAN Save From $16 to $20. COME IN AND CONVINCE YOURSELF

If you come in and examine the wonderful 100% pure wool fabrics and see all the newest designs, patterns and colors, we won't have to say a word to sell you, because you'll know they are values that defy competition.

2 PANTS SUITS $34

STORE OPEN 8 A.M. to 6 P.M. Open Evenings Saturday Nights Until 10 P.M.

The Reason Why—
John Wright CAN and DOES Give the BEST VALUES in All Wool Hand-Tailored 2-PANTS SUITS at $34—
CASH BUYING
QUALITY BUYING
EXPERT BUYING
VOLUME BUSINESS
LOWER OVERHEAD

All-Wool Hand-Tailored Garments, Made to Your Measure
WELL-DRESSED MEN ARE SETTING THE STYLE IN CLOTHES WITH JOHN WRIGHT'S POPULAR 2-PANTS SUITS
Many Years of Master Styling and Tailoring Are Behind Every John Wright 2-Pants Suit

TAKE ELEVATOR AT 706 SOUTH HILL ST.

JOHN WRIGHT
THE RIGHT TAILOR
Entire Second Floor
S. E. Cor. HILL and 7th Sts. Take Elevator 706 So. Hill St.

We maintain a Special Department for pants matching—Bring in your vest and get it matched with a new pair of pants $7.50

The
EDES TOWN CA
on display at the
Angeles Salon Show
OTEL BILTMORE
February 11th to 18th
ive of the last word in beauty of
gn, technical features and
luxurious comfort.

MERCEDES Model "S" Speed
H.P.– Over 110 Miles per hour)
onstrate its remarkable qualities
during the show.
to see the Mercedes Exhibit,
R. Vogeler, Vice-President in charge,
adquarters at the Hotel Biltmore."

les Benz Co., Inc.
New York City, N.Y.

RHOOD STORES FOR SALE...
nd small, every day in Times Want

Mrs. Gregg Lifur Cops Beverly Golf Feature

SPORTS The Los Angeles Times

THURSDAY MORNING, FEBRUARY 9, 1928.

HITCHCOCK'S RIDERS BEAT FORT BLISS POLOISTS

...S TO TRIM ...ONADO MISS

...d San Diego Champ ...ngs Crest Fight

...e Long Eliminated ...ur Game Battle

...ker Meets Local ...sion Today

...ELL WINS

...H. Lewis, Miss Mar... ...Mrs. Barry Prussing ...ther mentioned title-... ...ward at Beverly ...Yesterday ...by winning sec... ...ond-round ... ...matches in the ...midwinter invita... ...tional golf tour... ...nament spon... ...sored annually by ...the Los Angeles ...Country Club. ...Mrs. Lewis ...ousted in the ...first contests ...ing with the ...latter defeating ...Mrs. Henry ...Grossman, 5 and ...4. Miss Kirkham ...and Mrs. T. H. ...pair in a tee-and-greens ...foursome amazing the ...gallery of 1000, 3 and 1. Mrs. Roy ...Gregg Lifur is a shade better golf ...than during titles, Mrs. ...Lewis in the youthful women's ...event ended an all-tight ...affair—and there were ...no halves in the affair, 2 up.

...Lewis is Long, 17-year-... ...club champ, play... ...mong most major tourna... ...ments. Mrs. Gregg Lifur to ...date has won and golf before ...she was 5 and 1. Miss ...Lewis is good enough opposi... ...tion for her striving ...to add a few worthy ...titles to her ...record as the women's ...Southside champ.

...Mrs. Lewis forced to hole putts ...totaling about to be ten

(Continued on Page 2, Column 4)

DENVER RUNNER IN PYLE'S DERBY

Seth Gonzales Reports for Marathon Classic

Rocky Mountain Star Enters Cross-Country Race

Ran Here from New Mexico to Sign Up for Tilt

Four times winner of the Rocky Mountain marathon and picked by Denver sportsmen as the man who will win the $25,000 first prize, Seth Gonzales reported at the Ascot training camp yesterday and enter C. C. Pyle's cross-country race which will start for New York City, March 4.

C. C. PYLE.

Gonzales won the Rocky Mountain marathon in 1924-5-6-7. His father is of Spanish descent and his mother French.

He has been in training for months and started for Los Angeles by way of New Mexico. He ran all the way.

"I took it easy the first part of the trip," said Gonzales, "but during the past week I averaged between forty and fifty miles each day.

"I believe I have a chance to kill off all competition before the Rocky Mountains are crossed.

Otto Floto, well-known sports writer, is training Gonzales.

Pyle, first known as "Cold Cash" and later christened "Cash and Carry" Pyle has been rechristened "Cross Continent" Pyle because he

(Continued on Page 2, Column 5)

Seraphs Won't Get Dean, Says McCarthy

THE SOWER - - - By Feg Murray

Copyright, 1928, by Metropolitan Newspaper Service

NORMAN PLITT KRUG HOLD-OUT

Former Giant Hurler Wants "National Loop" Money

Bespectacled Pitcher Only Dissatisfied Seraph

Were May be Most Valuable Coaster, Says Ruether

BY BOB RAY

During the course of yesterday afternoon a couple of important facts concerning Marty Krug's Angels came to light. First, Joe McCarthy, manager of the Chicago Cubs, said that there was no chance of the Angels obtaining Wayland Dean, the former Giant pitcher who jumped the Cubs after he was claimed by them on waivers, and second, it came to light that Norman Plitt, the bespectacled right-hander, would probably be the only hold-out on the Los Angeles club.

Concerning Dean, McCarthy, who came to Southern California in advance of the Cub spring training-seeking horde, said that he doubted if the ex-Giant pitcher would do the Angels any good and for that reason he would be sent elsewhere. The Cub boss amended his remarks by stating that Dean probably would not like to perform on the Pacific Coast, inasmuch as he jumped the Cubs because Chicago was too far away from his home.

Last fall when Dean jumped the Cubs and was suspended, William Wrigley, Jr., boss of the Bruins, Angels and Reading club, said that the hurler might be sent to the Angels as soon as he was reinstated. But inasmuch as Dean wants to play near his home, which is in West Virginia, it is a good guess now that he will be traded to the Reading club in the International League. That ought to suit Dean, who wants to play in the East, and

(Continued on Page 2, Column 1)

TOMMY'S SPECTACULAR PLAYING FEATURES TILT

Rancho San Carlos Quartet Trips Cavalry Squad in Hard-Fought Game at Midwick Club

BY FRANK ROCHE

Tommy Hitchcock, God's gift to American polo, was master of ceremonies at the opening of the Midwick Country Club's twenty-goal polo tournament yesterday. In fact Tommy was the whole show.

That incomparable young polo person not only led his Rancho San Carlos riders to a spectacular victory over the Fort Bliss Cavalry four, captained by Maj. "Jingle" Wilson, by 11 to 7 score, but he gave a large gathering of Southland mallet fans one of the most thrilling exhibitions of polo that has ever been seen on the Midwick turf.

TOMMY HITCHCOCK

Tommy did everything including a spill from his pony in the fourth period which left the fans almost dripping with perspiration. It was Tommy this and Tommy that yesterday, Hitchcock played both ends of the game for his team. He gave his team-mates the ball for goals and rode the Army players ragged when they attempted to put the ball across the Rancho San Carlos goal line.

ARMY PLAYS WELL

At that the Army players led by Maj. Wilson, an international star in military circles, played a splendid game of polo yesterday. The Army riders gave the best they had in them yesterday and against anyone else but Hitchcock they might have won.

(Continued on Page 2, Column 3)

BEAR STAR OF POMONA TRACKFEST

Former Santa Ana Sprinter Wins Both Dashes in Fast Time; Frosh Win

CLAREMONT, Feb. 8. (Exclusive)

Featured by the sensational sprinting of Harvey Bear, star freshman athlete, Pomona's annual novice meet closed here today. Bear clicked off the century in ten seconds, equaling the college record and turned around to capture the 220 in 22.2s., which is also close to the mark. Bear finished up the day by broad jumping over twenty feet to take that event. He was the only athlete to win two or more events.

BOB STREHLE

The meet was largely dominated by freshmen, first-year athletes winning seven of the fifteen events. Juniors

(Continued on Page 3, Column 1)

FIELDS LEAVES FOR CHICAGO AFTER DUNDEE BOUT TUESDAY

Jackie Fields was yesterday ordered to be in Chicago five days ahead of the date he boxes Sammy Mandell. The order came through Promoter Jim Mullen, who is staging the bout on February 23.

This means that Jackie will have to climb aboard a train the day after he meets Vince Dundee at the Olympic next Tuesday night in a ten-round bout.

These are two of the toughest bouts Fields has ever had so close together. While Jackie has outclassed everybody he has fought recently this fellow Dundee rates good enough to go into the ring at even money—and he probably will.

Dundee hasn't lost a bout here on the coast. He looked particularly convincing the night he had Tommy O'Brien on the floor three times at Hollywood.

Boxing a champion's brother

(Continued on Page 2, Column 2)

PAULINO ARRIVES FOR BOUT

Spanish Fight Fans Give Scrapper Royal Welcome; Godfrey Works Out

Paulino Uzcudun was welcomed to Los Angeles yesterday when he arrived on the Apache like a champion. In spite of the fact that he was reported to be on three different trains hundreds of Spanish admirers milled about the big fellow until police had to rescue him.

He was taken to the Barbara Hotel, where Jack Dempsey has installed him in a suite of rooms. Dempsey, himself, did not get back from San Diego as planned, so had his representatives at the train to take charge of the woodchopper.

GEORGE GODFREY

With Paulino were two of his many managers, Al Mayer and flesher Arthus. The managers, like the fighter, are big 200-pounders. Paulino wore a broad-brimmed fedora hat and his two managers had tall Mexican sombreros.

Uzcudun talked only in Spanish to his interpreters and countrymen. Matchmaker Wad Wadhams welcomed the Basque as Jack Boyle's representative.

But Uzcudun couldn't understand Wad and Wad couldn't tell whether Paulino was saying

(Continued on Page 2, Column 2)

"BETTER eliminate than never," quoth George L. (Tex) Rickard, as he stalked (i.e., "cauli," meaning "stalk") across the horizon, sowing wild cauliflower seeds in the well-furrowed fields of heavyweight contenders. "I'll make two grow where only one grew before," added the great farmer, as he dished out another flock of embryo brassica oleracea bolrytis!

Tex has cultivated, raised and exhibited such famous specimens as William Harrison Dempsey and James Joseph Tunney, and now has fond hopes of being able to develop one of the present crop to the proper size, quality and beauty so that he can put it on exhibition and charge big money at the gate.

You will notice that certain of the cauliflowers shown in the illustration have undergone what is known as "elimination" in best fistic circles. But that is just where Tex's greatness as a cauliflower grower comes in. He never seems to be discouraged, goes right on planting, irrigating and eliminating, and soon he has a prize beauty all ready for the big show.

What matters it if Delaney was eliminated by Maloney, or that Sharkey and Heeney eliminated each other, or that Dempsey is fast withering away and is no longer palatable? Tex will make the public believe they are world beaters. Some cauliflowers, like Knute Hanson, George Godfrey and Paulino are absent from Tex's patch just at present. But don't worry—when he wants them, they'll be back in the fold, ready to blossom at his magic touch. No matter where he is, in Goldfield, or in the cauliflower field, you've got to hand it to Tex. He certainly knows his groceries!

DAVE SHADE MEETS LONG

OAKLAND (Cal.) Feb. 8. (AP)—Dave Shade, California contender for the middleweight title and Charley Long, Omaha negro, signed here tonight to box the ten-round main event in the Oakland auditorium next Wednesday.

RABBIT PUNCHES

PAUL LOWRY

ALTHOUGH Jack Dempsey's legs have gone to the bowwows and he has broadcast his usual yearly retirement story, he is still the most popular man to fight Gene Tunney again for the heavyweight crown. This fact sticks out like the nose all over George Godfrey's face as the result of a balloting contest conducted by Al Demaree, the demon cartoonist.

Al drew a small cartoon which was published in The Times sports section last Sunday inviting the fans to name their first three choices of opponents for Tunney. Out of fourteen letters selected at random Dempsey headed the list in thirteen, and with four voters he was their choice, first, second, third and all the time. The fourteenth man voted for Jack Delaney because he said Delaney had beaten Tunney before the latter captured the heavyweight title. As a matter of fact Jack Delaney never fought Tunney. The late Jimmy Delaney, no relation to Jack, engaged Tunney in two ten-round no-decision bouts.

* * *

This simply bears out the results of Demaree's recent popularity contest in which the fans were asked to name the best-liked figure in the realm of sport. In competition between the athletic greats this is the way the votes came in:

Jack Dempsey, 671,525; Babe Ruth, 324,500; Gene Tunney, 217,435; Lou Gehrig, 140,315; Bobby Jones, 139,435; Red Grange, 137,095; Helen Wills, 132,745; Paul Waner, 104,880; Walter Hagen, 74,225; Walter Johnson, 31,010.

* * *

Perhaps the sport fans of this locality don't realize it, but we have in our midst five of the best polo players in the country—stars who if placed on one team would constitute a high-goal team that would fall

(Continued on Page 2, Column 1)

LONDOS TAKES ONE FALL AND MATCH AT OLYMPIC

Jimmy Londos of Greece defeated Jim Browning of Brooklyn in Lou Daro's Olympic mat show last night before 5000 fans. The Greek grappler obtained the only fall of the bout, but Browning gave the better exhibition and several times had Londos in a bad way with his scissors hold. With slightly more than ten minutes remaining after the fall, Browning rushed Londos all around the ring, without securing a fatal hold.

The only fall came after one hour, forty-nine minutes and forty seconds of grappling when Londos clamped on a Japanese arm scissors following a series of headlocks. Browning had the better of the bout until that time and he vigorously protested the hold employed by the Greek mat-man as being against the rules.

Browning tipped the Fairbanks at 220 pounds. Londos weighed 194. In the semifinal event, Ira Dern, weighing 187 pounds, flipped Jack Roller, 230 pounds, in ten minutes and twelve seconds with an airplane wing hold.

The opener went to Y. Fujita, the Japanese expert, who tossed Sanna Konak in twelve minutes with a stiff-arm hold. Konak had a weight advantage of thirty-five pounds, but was no match for the agile Nipponese at jiu-jitsu.

BRUIN CAGERS OFF TONIGHT FOR CLASH WITH BEAR FIVE

U.C.L.A.'s championship-chasing basketball squad entrains tonight for a jaunt to Oakland, where they will meet California in the third and deciding game of the Bear-Bruin series. The game is scheduled for Friday night at the Oakland Auditorium and it's a safe bet that that structure will be bulging with patronage long before game-time.

For these two quintets scrapped through two of the most hectic court games ever seen in these parts last week at the Olympic and the third ought to be just so much repetition. The Bears of Berkeley triumphed in the first affray, 35 to 34, but their younger brothers came back strong and took the second combat, 48 to 26.

Now at
Wood Bros.

Charing Cross Cheviot Browns
$45
... Sets a new standard in value giving.
.. style sponsored by London
Wood Bros.
Home of Stein-Bloch Clothes
315-317-319 West 6th
Bet. Broadway and Hill

STORE OPEN
8 A.M. to 6 P.M.
Open Every
Saturday
Night
Until
10 P.M.
ITS
TAKE ELEVATOR AT 706 SOUTH HILL ST.
...ny Years ...of Master ...Styling and ...Tailoring ...Are Behind ...Every ...John Wright ...2-Pants Suit
...S ...TS ...ITS
PANTS MATCHING
...maintain a Special Department for ...s matching—Bring in your coat or ...and get it matched ...h a new pair of ...s ..... $7.50 Up

...arantee
...arantee every John ...2-pants suit to be 100% ...cool—to be up-to-the- ...designing, to fit per- ...and to give absolute ...tion in every respect.
...Interest in You ...ts Beyond Your ...Purchase

KHJ
DEPENDABLE
USED CARS
Many Makes
Genuine Values
Complete Facts
Right Prices
GMAC
Terms
Don Lee
TWO STORES
Seventh and Bixel DUnkirk 1180
Pico and Figueroa WEstmore 3795
Open Evenings
California Distributor—Cadillac and LaSalle Motor Cars
KFRC

Reading Club and Not Angels to Get Dean, Says McCarthy; Plitt Lone Krug Ho

WERA BOOSTED BY EX-YANKEE

Ruether Praises Hollywood Club Third Sacker

Oscar Reichow Recovering from Recent Illness

Ex-Cub, Brave Prexies Here; Heilmann is Visitor

(Continued from First Page)

It also means that the Angels still have a chance to obtain either Bob Osborne or Frank Welch from the Cubs as the right-hander they need to round out their pitching staff.

Now to get back to the contract woes of Mr. Plitt, it seems that the chunky right-hander whom the Seraphs bought from the New York Giants is trying to hold up the Los Angeles club. The Angels, who, since Joe Patrick took over the presidential reins of the club, have always been known as an outfit that paid its athletes very well indeed, have offered Plitt a generous contract, but the bespectacled chucker returned the document unsigned, and with a letter asking for much more money. Plitt regards himself very highly and believes that the Angels, who admit that they need some experienced right-hand pitchers, ought to pay him "National League" money.

Just at present the Seraph bosses can't quite see Mr. Plitt's side of the argument and so that's the way the matter stands.

REST OF ANGELS IN LINE

All the rest of the Angels, with the exception of Gale Staley, who has not been heard from, are coming into line, and everything is peaceful in the Los Angeles offices, except that the boys are beginning to worry a bit about Plitt.

The signed contracts of "Slug" Tolson, Bobby Jones, Clyde Barfoot and Howard Burkett have been received by Secretary Boots Weber to Plitt is the only regular among the newcomers who has not come into the fold.

RUETHER CLAIMS WERA WILL STAR FOR STARS

R. William Lane, the hard-rock mining baron of the Hollywood Stars, returned from the recent Pacific Coast League meeting in San Francisco bearing the prediction of "Dutch" Ruether that Julian Kera, the Sheiks' new third-sacker from the New York Yankees, would be the most valuable player of the circuit this year.

That's a big bit of praise for the youngster, but Ruether has seen Wera in action and has reason to make the prediction. Wera figures to usurp Eddie Mulligan, the Seals' hot-corner guardian, as the premier fielding third-sacker in the league and it's a good bet that he'll oushit Eddie by several points.

OSCAR REICHOW SOON TO BE UP AND ABOUT AGAIN

Oscar Reichow, the popular business manager of the Angels, who was stricken with an attack of internal hemorrhages last Sunday, is rapidly recovering and hopes to be back on the job again soon. Reichow, who suffered a breakdown as a result of carrying out his Wrigley Field duties for five years without any vacation, must remain in bed until Sunday, according to his physician, but will then be allowed to get on his feet again.

FORMER CUB AND BRAVE OWNERS IN CITY

Charles Webb Murphy, former owner of the Chicago Cubs, and George Washington Grant, ex-president of the Boston Braves, are at present visitors in Los Angeles. Both former major league bosses are fond of Southern California's climate and are enjoying themselves golfing and seeing the country.

HARRY HEILMANN VISITOR IN LOS ANGELES

Harry Heilmann, the American League's premier hitter in 1923, 1925 and last year, is visiting in Los Angeles and getting ready to report to the Detroit Tigers next month for spring training. Heilmann, considered the American League's greatest right-hand slugger, voices the opinion that the New York Yankees won't have a runaway in the junior circuit this season.

"I think that Detroit, Washington and the Athletics have added sufficient strength," says Heilmann, "to give the Yankees a terrific battle for the pennant this year. You might also say for me that I'm going to break my batting jinx this season. You'll notice that I've led the league in batting every other year for the past six seasons. This year I'm going to do my best to lead the sluggers again and make it two seasons in a row."

LOOKS LIKE A NEW YORK DUDE

But it's Paulino Uncudun, the big Basque, who blew in yesterday over the Southern Pacific from Mexico City, where he knocked out Romero Rojas. The Spanish heavyweight fighter, who is here to fight George Godfrey the 28th inst., was greeted by hundreds of milling countrymen at the Central Station.

Sport Cracks By Bud Landis

The rules committee has just augmented football regulations for 1928.

* * *

Football has so many amendments now that the game rests in the hands of referees rather than the feet of players.

* * *

U.S.C. lost the best game it ever won because somebody was looking at the world through moss-covered glasses.

* * *

If the committee keeps on legislating there'll be lawyers, not athletes, on the varsity eleven.

* * *

Players are all bound with red tape and penalizing is so frequent that they make most of their gains in the wrong direction.

* * *

Fans who still relish a little football in a football game would sooner see no rules at all.

* * *

Just get the teams sore at each other and turn them loose with the Verdun slogan: They shall not pass.

* * *

Like the old days when a player often found a broken leg among his souvenirs.

* * *

A few more rules and opposing teams can sit on the bench thinking up hypothetical plays whilst college debating societies decide the game.

OILERS TACKLE MAROONS

Strengthened by the addition of Abe Crouch, purchased from the Pittsburgh Yellowjackets, the Los Angeles Maroon ice hockey squad tackle the Richfield Oilers tonight at the Palais De Glace in another important game in the west coast pro hockey circuit. Crouch is the only Jewish hockey player in the game today and comes well recommended to the local club. He is a forward and will greatly assist the Maroon attack. Crouch will play tonight.

RABBIT PUNCHES BY LOWRY

(Continued from First Page)

but one goal short of the four which represented the United States in the last international matches.

For example there is Tommy Hitchcock, 10 goals; Robert E. Strawbridge, 9 goals; Cheever Cowden, 8 goals; Eric Pedley, 8 goals, and Harry East, 8 goals. They are to take part in the twenty-goal series which opened at Midwick yesterday, and while they won't all play on the same team they will be distributed so that their skill can be displayed for the edification of Southland fans. Cowden and Strawbridge will play with a Midwick team called the Rovers. Hitchcock is with the Rancho San Carlos four, East with the Los Piratos and Pedley with the Midwick Tigers.

* * *

Tom Andrews's sesquiternal 1928 sporting record book has just made its appearance, the twenty-sixth time since 1902.

The book contains world's records in all branches of sport, but it is of particular value to the fight fan because of over 200 records of the world's prominent fighters. There are 320 pages of interesting sport dope. The book is published by Tom himself in Milwaukee, Wis.

* * *

Some bad blood may be spilled at Culver City tonight when Baby Joe Gans and Johnny Lamar mingle in the squared circle. The boys were to have fought last week, but Gans was overweight and refused to take it off, and the bout was postponed. Now Larney Lichtenstein, who handles Gans, says "Silver Fox" Russell, who handles Lamar, has been employing nasty tactics in the management of his fighters.

Mr. Lichtenstein says he never asked a bit of flesh from anybody himself and never claimed a weight forfeit. He says he thinks of the public first and his fighter second. He says the fight is on for tonight and that there is a bet of $1000 between himself and Russell on the result.

* * *

Harlan Fengler, the boy speedway promoter, says his postponed race will positively go on at Ascot next Sunday, and that it will be a humdinger.

With the twelve fastest cars to qualify for the 100-lap event Harlan believes his spot of business will be well patronized and the cash customers given some real thrills for their money.

PAULINO ARRIVES FOR BOUT

Spanish Fight Fans Give Scrapper Royal Welcome; Godfrey Works Out

(Continued from First Page)

thanks for a safe arrival or whether he was discussing the round in which he expects to knock out George Godfrey at Wrigley Field the 28th inst.

The woodchopper's aides could give no definite plans as to the training work. They were very much interested in an offer from a Spanish rancher near Brea, about twelve miles out, who wants to turn over a fourteen-room house and everything to them as a camp site.

Manager Mayer said nothing would be settled until they talked matters over with Dempsey. Paulino may take a light workout at the Manhattan gymnasium today. He is in splendid shape since he has just come from knocking out Ed Keeley in Jersey and Domero Rojas in Mexico City.

While Paulino was being acclaimed in Spanish by his admirers George Godfrey was engaged in the more serious work of knocking out two sparring partners at the Main-street gym.

He stopped Sam Baker in two rounds and Otis Curry was so badly hurt he was taken to a hospital to have an X-ray made of his collarbone.

Big George worked on the bags and pulleys for nine more rounds to make a full day of it. Mack House, who was scheduled to work with him, did not appear. When House failed to show Godfrey boxed three rounds more with Charley Price, his colored chef.

The third day of the ticket sale was just as heavy as the first two. There seems little doubt now but what over 30,000 people will attend the big battle. The Spanish folks estimate there will be 15,000 of their people inside the ball park.

FIELDS MEETS MANDELL NEXT

(Continued from First Page)

and a champion of another division the week following is rather a heavy schedule for the young Fields, who will be just 21 years old tomorrow.

Matchmaker Wad Wadhams is sending Billy Blake and Johnny Reisler into the semi-wind-up with Tom Moore and Snow Flakes boxing the special event.

Wadhams is trying to close for a Bud Taylor-Ignacio Fernandez bout here on March 6. Taylor is still sending messages as regards terms. When Fernandez first came to this country Frank Churchill offered to give Taylor $15,000 to box for the bantam title.

Maryland Five Lose Cage Tilt

LONG BEACH, Feb. 8.—Displaying strength that should carry them to battle-fleet cage supremacy, the San Diego Submarine base quintet yesterday decisively defeated the battleship Maryland hoopsters, battleship division's champions, 41 to 33, in the first engagement of the three-game series to be played to decide the west coast naval title. The second game of the series will be played today on the navy Y.M.C.A. court, San Pedro.

The score at the end of the first half was 26 to 13, showing that the Subs led all the way, although at one time in the melee only about 8 points separated the scores.

Line-ups:

Subs (41)		Maryland (33)
Watson (11)	L.F.	Gavin
Norton (7)	R.F.	Murphy (3)
Steele (12)	C.	R. Morgan (4)
McClain (7)	L.G.	Martin (14)
Harris (2)	R.G.	McGonigle

Substitution—Maryland: Burrows (8,) O'Hara. Subs: Turner (2.)

Burrows, ringing up 8 points, and O'Hara were Maryland substitutes. Turner (3) was extra man for the Subs

MRS. LIFUR IS TOURNEY STAR

Defeats Lucile De Long in Midwinter Classic

Coronado Youngster Stages Brilliant Battle

Mrs. Pressler Meets Local Champion Today

(Continued from First Page)

feet to win the first and third holes. Miss de Long, smacking out wooden shots that many times carried in front of her opponent's, won back the seventh, played from the inside to halve the eighth and watched Mrs. Lifur chip sixty feet and run down a short putt to halve the ninth.

MRS. LIFUR BRILLIANT

Mrs. Lifur yesterday played her best golf since last spring, annexing the down-State championship for the second consecutive year, and, while she had a few bad holes, needed a 4 for a medal of 82—which is brilliant golf, under any conditions. Mrs. Lifur made one mistake—or rather missed one putt that would have won the tenth. Miss de Long, unfamiliar with the north course at Beverly, staged a game battle that won her many friends in the gallery and missed just enough putts, all hard tries, that might possibly have changed the final result.

After losing the eleventh to a fine par four, Miss de Long held her own through the next three holes. Two perfect woods and a brilliantly executed pitch left the San Diego visitor a six-foot putt for a win on fifteen, but the ball would not drop.

Mrs. Lifur demonstrated, through a shot on sixteen and another on seventeen, her right to the Southern California crown. The California club golfer pushed her tee shot into the short rough going to sixteen and then cut a perfect spoon around a towering tree to carry 200 yards down the center. Miss de Long also qualified as a real shotmaker by ignoring a difficult down-hill stance and lacing out a 210-yard shot that would have been a credit to the best woman golfer in the country.

Miss de Long won the long sixteenth with a par five. Playing the tricky seventeenth for the first time, the little lady carried over the green into the trap above the flag that has ruined even Mac Smith. Mrs. Lifur sensing victory, played her best shot of the day, a 105-yard pitch that held three feet short of the cup. Miss de Long did as well as could be expected but Mrs. Lifur won the hole with a par three and the match, 2 and 1.

GREAT EXHIBITION

Miss de Long will profit by the golf lesson administered by Mrs. Lifur yesterday. The Coronado youngster weighs about ninety pounds, and while she has a perfect assortment of championship shots, has never had the benefit of real competitive experience. In her first start at Hollywood several months ago, Mrs. Pressler, playing perfect golf, defeated Miss de Long, 3 and 1.

Mrs. Roy Green, the California Country Club's second prize entry in the midwinter classic, played remarkable golf to turn, one up, over Mrs. Pressler. The San Gabriel satellite won the second and third holes, lost the long fifth to a snappily played par five. Mrs. Green parred the 215-yard seventh to square the match, and brothers and sisters, the slender challenger birdied the long eighth, after nearly reaching the green in two, a la Von Elm (And George doesn't get home every time.)

The Goddess of Luck pulled a fast one for Mrs. Green when her tee shot to nine—bunker-bound, caromed off a spectator and stopped on the edge of the green. Result: Par 3 and an outgoing medal of 39. Mrs. Pressler was home in two on the tenth and rode down a sweet putt for a birdie three to again square the exciting set-to. Mrs. Green, temporarily unnetted, lost the eleventh also. Mrs. Pressler again laid into two marvel shots and was home in three to run down another birdie and win the long thirteenth.

WINS FIFTEENTH WITH 5

Mrs. Green kept the match very much alive by winning the fifteenth and lost an excellent opportunity to square the affair by four-putting the seventeenth. Mrs. Pressler carried well up the fairway going to eighteen while Mrs. Green missed her tee shot badly—and finally picked up, conceding the hole and match, but not until after she had staged an exhibition that would have flattered any golfer—man or woman.

Mrs. Kirkman and Mrs. Pike put more distance into their shots than any other players in the Midwinter yesterday. Miss Kirkham, three up at the turn —with three 6's for an outgoing medal of 41, was hard pressed to continue in front. Mrs. Pike whittled the commanding lead down to one hole going to thirteen but was unable to crash through the husky San Gabriel youngster.

Mrs. Lewis, turning with a 39, was 3 up on Mrs. Harry Grossman. For the first time in weeks, the former California and Utah State champ is really putting and—but the real match this morning will be between Mrs. Pressler and Mrs. Lifur. The former enjoys a record slightly more impressive than the down-State titlist and today will witness a thrilling encounter between two real golfers — and the Kirkham-Lewis clash will also be well worth gallerying.

Mrs. A. Lessell won in a playoff with Mrs. Mark Steele for first prize in the clock-putting contest. Players defeated in first and second-round matches will compete in a special eighteen-hole match play against par consolation round today. Tourney finalists tomorrow, will share honors with entrants in the two-ball mixed foursome feature that will conclude the midwinter.

Complete second-round results yesterday, were as follows:

FIRST FLIGHT, 10 A.M.

Mrs. George M. Lewis defeated Mrs. Harry Grossman, 3 and 2.
Miss Marjorie Kirkham defeated Mrs. T. H. Pike, 3 and 1.
Mrs. Harry Pressler defeated Mrs. Roy Green, 2 up.
Mrs. Grace Lifur defeated Miss Lucille De Long, 3 and 1.

SECOND FLIGHT, 9:39 A.M.

Mrs. H. S. Robbins defeated Miss Joan Middler, 4 and 3.
Mrs. E. S. Browne defeated Miss Lela Brundred, 3 and 2.
Mrs. J. C. Emrich defeated Mrs. Burden Medley, 2 and 1.
Mrs. L. E. Elliot defeated Mrs. W. M. Neff, 2 and 1.

THIRD FLIGHT, 9:45 A.M.

Mrs. J. J. Goltz defeated Mrs. Gray Cowan, 2 up.
Mrs. R. W. Little defeated Mrs. C. C. Brownell, 3 and 2.
Mrs. A. C. Little defeated Miss Ruth Wilson, 2 and 1.
Mrs. J. F. Duryea defeated Mrs. J. R. Poindexter, 7 and 6.

FOURTH FLIGHT, 10 A.M.

Mrs. E. R. Ryan defeated Mrs. R. A. Hawkins, Jr., 3 and 2.
Mrs. George Conlon defeated Mrs. J. C. Esper, 1 up.
Mrs. Pete Daley defeated Mrs. A. E. Otis, 19 holes.
Mrs. George H. Cutts defeated Mrs. Lou Rose, 3 and 4.

FIFTH FLIGHT, 10:35 A.M.

Mrs. A. Kelly defeated Mrs. E. W. Logan, 1 up.
Mrs. V. B. Prophet defeated Miss Mayme Lewis, 1 up.
Mrs. Bruce Bundy defeated Mrs. L. F. Ferguson, 2 and 1.
Mrs. W. F. Schwab defeated Mrs. D. F. O'Keefe, 1 up.

NONQUALIFIERS FLIGHT, 10:30 A.M.

Mrs. C. W. Cook, bye.
Mrs. W. F. Stanley, bye.
Mrs. F. S. Hardin defeated Mrs. Kathleen Reynolds, 1 up.
Mrs. J. R. Lytle defeated Mrs. J. C. Owens, 1 up.

Nebraska to Battle Army on Navy Date

LINCOLN (Neb.) Feb. 8. (AP) The Cornhuskers will play Army at West Point November 24, H. D. Gish, acting athletic director of University of Nebraska, announced today. The one-year contract was signed at West Point following negotiations with academy officials.

Addition of the Army game will make three eastern teams on the 1928 Nebraska schedule. Pittsburgh and Syracuse are the other two.

Hitchcock in Polo Victory

(Continued from First Page)

Wilson and his team-mates had the advantage of a three-goal handicap and they rode as they never have before in order to keep it.

Hitchcock's team-mates were not up to snuff in the first half of the game and Tommy had one gosh awful job keeping the Army from running away with the game. George Moore, No. 1 man on Hitchcock's team, played very mediocre polo in the first section of the game. Time after time Tommy had to ask him to get out of the way when he was riding after the ball. Moore, however, redeemed himself in the last four periods and showed some excellent riding.

The Army players, with Maj. Wilson and Lieut. Jones leading the way, made it hot and merry for the Rancho riders in the first four periods. They were on top of the ball like bloodhounds on a hot scent. It was only the marvelous recoveries of Hitchcock—his backing of the ball and his driving power that kept the cavalry team from running up a large score. Wilson and his team-mates fighting savagely had the ball on top of the ranch goal posts time and time again only to have the dashing Tommy sweep it away from them.

When the game reached half time the Army players, aided by their handicap, led the Rancho players by a 6-to-4 score. Tommy had his spill during the fourth period and that must have awakened his team-mates. Hitchcock's spill was a spectacular thing. Tommy, coming head-on to the sideboards with two Army riders at his heels, suddenly went over the head of his pony, Churea, into the air. A gasp went up from the crowd as Tommy rolled himself up like a ball and landed on the ground spinning like a top. He got up and shook himself, took a glass of water and then resumed the game.

RANCHO PERKS UP

With the start of the second half of the game the Rancho riders improved almost 100 per cent. W. W. Harriman and Arden Roark, a brother of the famous English back, went after the Army team hot and heavy. They supported Hitchcock at every turn. The battle then swung in favor of the Rancho players. Harriman played so well that he came out with high-goal honors for the day. He scored five goals. Hitchcock scored three and on ten different occasions missed the goal by inches on shots that would ordinarily have gone. Tommy is a guy that does not need the breaks, however, he makes 'em.

The Rancho riders rang up seven goals in the last four periods of the game, while the Army riders were getting one. Maj. Wilson was the outstanding Army player, scoring all of their goals. It might be said right here that Wilson and his team-mates played the finest polo that they have shown so far this year.

Midwick officials announced after yesterday's game that the Marquis De Portago and his Los Piratos four, with Arthur Perkins in the line-up, will play the Midwick Tigers today.

Hitchcock's team will play here again tomorrow or Sunday. The game today will be the second of the twenty-goal series.

Rancho San Carlos (11)		Fort Bliss (7)
Myers (2)	NO. 1	Capt. Bridges
Hitchcock (9)	NO. 2	Maj. Wilson (4)
Harriman (5)	NO. 3	Maj. Brown
Roark (1)	Back	Lieut. Jones

Army handicap (3)

SCORE BY PERIODS

Rancho San Carlos	1	2	1	0	1	1	3	—11
Fort Bliss	0	1	0	1	0	1	2	—5

Umpires—Robert Strawbridge, Jr., and Carleton Burke. Time—Ireyer—W. D. Medill.

DENVER RUNNER IN PYLE'S DERBY

(Continued from First Page)

is promoting the 3400-mile run from Los Angeles to New York City.

Official training will start at Ascot next Monday morning. The athletes can be seen in action by the public each day from 10 a.m. to 10 p.m., starting Monday.

Dan O'Leary, the 29-year-old pedestrian, was one of the interested watchers. He was particularly impressed with the work of Phillip Granville, the walking champion of Canada. O'Leary believes as does Granville, that a walker has a better chance to win the cross-country event than a runner.

Nearly all the equipment to feed the several hundred runners has been installed at Ascot while hundreds of cots are being provided for the men.

GERMAN WALKING STARS TURN PYLE DOWN

NEW YORK, Feb. 8. (AP)—C. C. Pyle has vainly dangled a $25,000 prize before the eyes of Arthur T. Schwab and William Schnitt, German amateur walking stars. Pyle invited them to compete in his transcontinental foot race from Los Angeles to New York, starting next month, and both refused. A cash award of $25,000 goes to the winner.

The Germans, who competed in a 2000-meter event at the Millrose games February 3, return to Germany tomorrow.

GOLFERS BUSY IN TEAM PLAY

Upsets Feature Interclub Clashes Over Circuit

Flintridge, California and Rancho Lose Tilts

Women's National Champ in Exhibition Sunday

BY THE GOLFER

Upsets featured interclub team clashes over the local circuit yesterday, Flintridge, Rancho and California losing hard-fought matches to visiting opponents.

El Caballero traveled to Flintridge and golfed through Jim Reynolds's home-club defenders, 7 to 2; Wilshire invaded California and Capt. Fay Coleman's cohorts came out on the small end of a 6-to-3 score. Los Angeles tackled Hollywood—at Hollywood—and won, 5 to 4. San Gabriel entertained Annandale with a 6-to-3 win.

Brentwood finally mustered a team and defeated the visiting Palos Verdes contingent, 5 to 1. Pasadena shut out the visiting eighteen-man team from Redlands. Lakeside defeated Midwick, 7 to 2. George Marshall and R. H. Beckman dividing over-time honors with Wally Lohman and Dr. Bieger—each team golfing nineteen holes to victory.

Results and line-ups yesterday:

EL CABALLERO (7) AT FLINTRIDGE (2)

George Lanz, George Pioppin defeated A. W. Maine, Joe Hoffman.
W. L. Jolliffe, Gordon Chaloer defeated Jim Reynolds, Rod Yeakum.
Paul Lawrence, Ralph Dodd defeated Stan Mitchell, Hunter Maine.
Bob Nix, T. Seelbo lost to W. A. Horrell, Fred Barnett.
Otis Sebastian, Harry Baker defeated Art Thompson, Jack Frost.
Jack Chaloer, Dave Hutchon lost to Jack Pratt, Fred Barnett.
Cliff Cattle, Clarence Shockley defeated W. B. Hart, Ledlow Redmond.
George Clement, Marion Gray defeated Willford Salisbury, William Tarrenger.
R. H. Beckman, Harry Bribe defeated H. F. Perion, F. B. Merrill.

WILSHIRE (6) AT CALIFORNIA (3)

Joe Keller, Norman Macbeth, Sr., defeated Pat Coleman, Cliff Bush, 1 up.
Elmer Hackenew, Frank Delost lost to Lester Coleman, J. F. Robertson, 1 up.
C. A. Crawford, Ben Bowers defeated F. Stanford, Coy Marshall, 3 and 1.
A. A. Thurman, Homer Ralphs defeated Tom Dowling, Dr. Rodger, 1 up.
W. A. Chapman, A. L. Moser defeated Clay Chase, E. M. Whitmore, 19 holes.
G. D. Whelan, Jr., Robe Hills defeated Garland Martin, D. P. O'Keefe, 22 holes.
Dr. Ralph Bartlett, Barth lost to H. R. Hurst, Dr. Cannon, 3 and 1.
Clarence Dean, Frank Harris defeated George Hall, Ed Hall, 1 up.
A. H. Braly, A. Elliott lost to L. M. Hoff, H. S. Walker, 1 up.

ANNANDALE (5) AT SAN GABRIEL (0)

Stan. Nettnal lost to P. M. Hunter, H. B. Westbrook, 2 and 1.
Wells Noble, L. D. Hankin defeated J. H. Victor, F. K. Chaffee, 3 and 2.
Sam Dalzell, R. A. McMillan defeated C. P. Dotson, J. E. Boyle, 6 and 1.
R. S. Plank, C. C. Cook lost C. M. Reeves, J. S. Bowen, 2 and 1.
Dr. Ralph Bartlett, Barth lost to H. R. Hurst, Dr. Cannon, 3 and 1.
Marguerite, M. S. Vorhorg, 3 and 4.
F. Z. Olsen, C. H. Toler defeated C. Cuneo, J. R. Rose, Sr., 3 and 2.
R. H. Bauer, T. M. Edwards lost to F. L. Dickson, F. S. Woodruff, 4 and 3.
C. M. Ashbrigr, T. H. Schramm defeated H. S. Goulf, F. A. Westbrook, 4 and 3.
Walter Brewer, G. K. Arbogast defeated F. M. Hunter, J. B. Fenzel, 1 up.

LOS ANGELES (5) AT HOLLYWOOD (4)

George Von Elm, H. R. Hughes lost to Capt. A. R. Webster, Stanley Hughes, 1 up.
H. H. Hall, Jr., Ralph Hall lost to J. S. Kemp, W. G. Hinman, 2 up.
J. M. Arnott, H. K. Brown defeated H. R. Birdsall, Jr., Dr. Scott, 3 and 2.
A. J. Shafer, William Lee Kramer lost to C. A. Hardwick, Dr. Laymaker, 2 and 1.
G. H. Burgess, John Brady lost to Dr. A. H. Moore, Dr. Lotta Fraunfelt, 1 up.
Frank Thomas, P. Brown, Jr., defeated E. S. Patterson, A. Wiese, 5 and 4.
C. H. Kenet, R. Hamill defeated W. H. Richards, Wilson Thomas, 2 and 1.
F. W. Clark, Francis Manion defeated J. H. Rancho, W. S. Gimarch, 2 and 1.
O. M. Lewis, Jr., Ed Lewis defeated D. H. Hardy, Wister Hall, 3 and 1.

REDLANDS AT PASADENA

Harold Hastilby and Hulet Smith defeated Junior Fricke, Jr., and Bruce Brunswick, 2 and 1.
Walter Smith and George Brunswick defeated W. B. Hall and W. P. Edwards, 2 and 1.
Lloyd Lesser and C. C. Henry defeated Dr. W. A. Power and J. M. Harris, 8 and 7.
Dr. Ralph Bartlett and Ralph Lacey defeated C. C. Heath and Dr. W. C. Miller, 3 and 4.
Dr. Ralph Bartlett and Ralph Lacey defeated N. Bartlett and T. Jay, 2 and 1.
C. P. Salzberg and David Gugeis defeated H. Freudenthal and L. Hillman, 3 and 4.
Dr. A. T. Shaw and J. W. Bains defeated M. A. Cranmer and C. T. Price, 6 and 5.
A. C. Barr and Col. T. T. Campbell defeated Col. J. Pierce and G. P. Humphrey, twenty-three holes.
Dr. H. J. Forbes and T. T. Moran defeated G. M. Bartlett and E. D. Chase, 1 and 1.

LAKESIDE (7,) AT MIDWICK (2,)

R. H. Beckman, Georges Cuneo defeated Macdonald, Rhodes, 6 and 5.
Bruce Bundy, Chief Bobbed defeated Bourne, Fred Barnett, 1 up.
R. H. Beckman, George Marshall defeated Tone, Tate, 19 holes.
A. K. Pattison, George Trembley defeated Bennet, Spalding, 4 and 3.
Harry Harris, William Potter lost to Herbert, Lathrop, 19 holes.
Dr. Edwards, L. H. Buell defeated Spear, Mothersbead, 3 and 2.
Bruce Bundy, Allan Hale lost to Young, Forman, 1 up.
E. S. Browne, Grant Frist defeated Jamison, Hinckley, 2 up.
Dr. Bieger, Bieger defeated Soldor, McAuliffe, 19 holes.

RANCHO (4,) AT BEL-AIR (3,)

M. E. McLoughlin, H. L. Eldridge defeated Claude Force, Harry Atwater, 2 and 1.
H. J. Boggs, W. C. G. Smith defeated Ray Palmer, Leon Keller, 2 and 1.
Harley Moore, J. Frank Gore lost to P. A. Phillips Moore, Dr. Hunsaker, 1 up.
H. M. Benet, G. M. Holcomb, Jr. defeated Jim Butler, Paul Jones, 3 up.
H. P. Barker, C. G. Hartley defeated Conway Tearle, Fred Langdon, 3 and 2.
H. H. Hubbard, Hugh Estes lost to Dr. Plank, Earl Green, 2 and 1.
H. Meserlee, W. Lloyd Morrow lost to Fred Kingsbury, Herb Rose, 1 and 1.
L. B. Le Sei, A. R. Bisson defeated Tom Kennedy, Dave Clark, 3 and 4.
H. G. Cleland, E. L. Armstrong lost to Herb Fenton, A. T. Jeffris, 1 and 2.

POTRERO (1,) AT FOX HILLS (5,)

Babe Julian, Harry Hobecker lost to E. Ross, F. Thompson, 2 and 1.
Tony Carlson, Roy Featherbach lost to Dr. Mabary, W. F. Langston, 3 and 2.
E. H. Fuller, A. R. Wiest lost to G. Hanson, C. F. White, 3 and 1.
Dr. Lindner, Dr. Sellerman lost to H. A. Stidham, M. F. Smith, 4 and 3.
M. S. Thompson, E. L. Rankin defeated I. W. Moore, W. Shuler, 2 and 1.
L. Winsloe, H. Bowden lost to J. G. Elliott, Charles Hussey, 2 and 1.
Dr. Wells, H. V. Wall lost to H. A. Cohen, F. Rist, 4 and 3.
E. F. Wagner, Dr. O'Brien lost to J. Morton, R. S. Phillips, 4 and 1.
A. E. Kraft, George Kingsley lost to L. H. Parkman, H. Wellcome, 4 and 3.

WAX STOPS FULMER

KANSAS CITY, Feb. 8. (AP)—Leo Wax, Australian welterweight, knocked out Chuck Fulmer, Lincoln, Neb., in the last round of a ten-round bout here tonight.

Walker Puts in Busy Day

Mickey Walker, middleweight champion, put in a busy day at the Main-street gym yesterday. He boxed fifteen rounds in all —three rounds apiece with Mickey Alexander, a 135-pounder; Ernie Hood, Herbert Turchi, Frankie Pitcher and Tuffy Jiggs. Approximately 400 spectators were on hand to see the workouts staged by Walker and George Godfrey, the ebony thunderbolt who fights Paulino Uncudun the 28th inst. Walker is preparing for a fight with Cowboy Jack Willis in San Francisco the 20th inst.

Trojan Cagers Swamp Caltech

The Trojan casaba squad scored an easy 70-21 victory over the Caltech Engineers yesterday at Pasadena. Mortenson and McCaslin, star U.S.C. forwards, tied for high-point honors with eleven digits apiece. Capt. Jack Bruner, who has been sick with tonsilitis for the last couple of weeks, was back in the Trojan line-up and seemed to have completely recovered from his illness.

U.S.C. used three complete teams during the struggle, all three doing plenty of scoring. The first string ran up a 29-8 score in the first half, after which they retired in favor of the seconds and the seconds retired soon after in favor of the thirds.

Cecily Cunha Sets Record

Cecily Cunha of the Royal Palms Club set a new Southern California record for 500 yards at the Los Angeles Athletic Club last night. The new mark is 7m. 13s., which exceeds the old A.A.U. record by 13s.

George Harris won the fifty-yard junior national event in the fast time of 24 1-5s. He represented the Hollywood Athletic Club. Swimming unattached, Weston Kimball captured the 100-yard free-style for men in the good time of 54 2-5s.

The Trojans are scheduled for one more practice game this week, with L.A.A.C. on Friday, and then comes the series with Stanford on Monday and Tuesday of next week.

L.A.A.C. Faces V

Fighting to [illegible] tion for the Cal[illegible] State soccer [illegible] Angeles Athletic [illegible] kings in the [illegible] ble-header Sunday [illegible] ola Field with the [illegible] opposing the [illegible] game. These [illegible] games in the [illegible] cup games played [illegible] vision of the Cal[illegible] sociation.

The winners of the [illegible] will represent Co[illegible] along with the [illegible] and the Sons of [illegible] intersectional [illegible] the four teams [illegible] teams from [illegible] squads from [illegible] elevens from Oakland.

WESTMORE BTD
Olympic BOXING
GRAND AT 18TH
THURS. NITE

THE BARGAINS

Choose Now! You'll Appreciate our wide Selection of Rich, New Spring Fabrics included at February Prices.

FAMOUS FOR BANNOCKBURNS AND OXFORD GRAYS

During our FEBRUARY SALE make an irresistible appeal to the man who values a good appearance and has a regard for real economy.

Suit With Extra Trousers
FOR THE PRICE OF THE SUIT ALONE
$65, $75, $85 and Up
New Year 'Round Weight and Spring Weight at Sale Prices

Wm. JERREMS' SONS
(NICOLL THE TAILOR 1908)
529 W. 6th St. Pacific Mutual Bldg.

Coat, Vest, A Pair and A Spare

U.S.C. Cag

OXY PREPS FOR WHITTIER TILT

Calland's Quintet Picked to Trim Merguries

Capt. Bruner Returns After Slight Illness

Poets, Bengals Clash for Conference Title

Coach Lee Calland's Trojan basketball team, at present leading the southern division of the Coast Conference, tackles the Los Angeles Athletic Club quintet tomorrow night in the final game before battling Stanford in a two-game series Monday and Tuesday at the U.S.C. pavilion.

The Trojans walloped the Merriemen by a small score in the first game, but Coach Joseph's Cubbens stopped the second tilt, leaving the teams deadlocked. Tomorrow's battle will decide the series with the Trojans favored to cop.

Capt. Jack Bruner, star center, who has been out with a slight illness, will return to the fold for the contest. With Lowry McCaslin and Jess Mortenson at forward, and Tommy Owens and Johnny Lehners at guards, the Trojans will have their full strength out for the game.

WHITTIER PICKED OVER BENGALS

In the first of a two-game series the winner of which may decide the Southern Conference casaba champions, the Occidental Tigers ramble over to the Whittier gymnasium for a crucial tilt with the Poets, Saturday. At present the Tigers have waltzed through the six contests and have yet to taste a defeat, while Whittier has been pace with their rivals for the honors given by skipping over five conference rivals without even a slight setbacks from either of them. A victory by either squad in this series will practically puts the other out of the running.

Casaba fans most everyone on the coast in every tilt. Archer and Kettenring would look like the duo for the call at forwards, and Getts has no rival at the center berth. Ellsworth and Hall are the coaches' choices for the guards. Osgood, Gandy and Noble are all set as active service soon after the first whistle of the game.

Just who Coach Johns will start is a mystery as yet. His first team consists of Capt. Buckeridorf and Barlow, forwards; Weaver, center, and Armistrout and Hirt, guards, but he has hosts an equally efficient second-string team in Walker, Stepp, Whiting, Jertberg and Bell.

BEAR STAR OF POMONA CLASH

(Continued from First Page)

[illegible] all the distance runs and the [illegible] vault to win four events; sophomores had three and the seniors one. [illegible] victories, however, throw a very interesting shadow ahead on Saturday's interclass meet, seemingly pointing to a freshman victory. The absence of varsity letter men from [illegible] track-and-field battle is the factor that accounts for this apparent superiority on the part of the frosh. The summary:

TRACK EVENTS

[illegible]-Won by Bear (Fr.,) Gray (So.,) [illegible] Time, 10s.; Bear (Fr.,) third, Nichols (So.,) fourth.

[illegible] dash—Won by Bear (Fr.,) Gray (So.,) [illegible] Time, 10s.; Bear (Fr.,) third, Nichols (So.,) fourth. 12 1-10s.

[illegible] hurdles—Won by Kupfer (Fr.,) Wright (So.,) [ill

U.S.C. Cagers Battle L.A. Athletic Club Five Tomorrow Night at Trojan Pavilion

Krug Holds ... Day

...ddleweight ...uay day at ...yesterday. ...nds in all ...qce with ...85-pound- ...bert Tur- ...and Tuffy ...400 spec- ...to see the ...Walker and ...he ebony ...ts Paulino ...t. Walker ...ight with ...in San ...st.

...gers ...altech

...ad scored an ...the Caltech ...madena. Mor- ...star U.S.C. ...point honors ...e, Capt. Jack ...ck with ton- ...le of weeks, ...line-up and ...ly recovered

...mplete teams ...three doing ...first string ...he first half, ...in favor of ...conds retired ...ne thirds.

...ha ...ecord

Royal Palms ...n California ...the Los An- ...night. The ...hich exceeds ...18s. ...he fifty-yard ...in the fast ...resented the ...Swimming ...imball cap- ...style for man ...2-5s. ...luled for one ...week, with ...then comes ...d on Mon- ...t week.

L.A.A.C. Elev... Faces Viki...

Fighting to remain in ... tion for the California Cup ... State soccer championship ... Angeles Athletic Club meets ... kings in the opening game of a ... ble-header Sunday afternoon ... ola Field with the Redlands ... opposing the Scots in the ... game. These contests are ... games in the quarter final ... cup games played in the ... vision of the California Soccer ... sociation.

The winners of the games ... will represent the southern ... along with the Hollywood ... and the Sons of St. George ... intersectional competition. ... the four teams from the ... teams from San Francisco ... squads from Sacramento and ... elevens from Oakland.

TRY IT

A barrel of ... in every gallon

THE NEW GREEN PAN-GA... PAN AMERICAN PETROLEUM ...

BOXIN... HOLLYWOOD-LEGION STADIUM FRIDAY NITE ...

...ES A YEAR...to mellow!

EVERY leaf of the choice 100% Havana fillers used in Admiration Cigars is mellowed a full year in the curing process. Enjoy this fine Havana tobacco and the cool-smoking cigar that expert hand-workmanship creates. Try an Admiration Cigar...today.

"The Cigar that Wins"

...MIRATION

...e Hand-made Admiration ...or 50¢. Other sizes 10¢, ...5¢, 15¢ and upward.

SANDY SAYS!

If ye must stan' so stiff, why doan ye join the army an' be a rookie. Loosen up an' don't be a rookie gawfer.

CUSTOMBUILT GOLF CLUBS 749 SO. FIGUEROA Phone - VAndike 6748

...dc BOXING TUESDAY NITE MAIN EVENT ...

...RGAINS

...UARY SALE make an irresist... man who values a good appear... gard for real economy.

...n Extra Trousers ...RICE OF THE SUIT ALONE ...75, $85 and Up ...d Weight and Spring Woolens ... at Sale Prices

...ERREMS' SONS ...OR THE TAILOR INC.) ...6th St. Pacific Mutual Bldg

...st, A Pair and A Spare

OXY PREPS FOR WHITTIER TILT

Colland's Quintet Picked to Trim Merguries

Capt. Bruner Returns After Slight Illness

Pots, Bengals Clash for Conference Title

Coach Leo Calland's Trojan basketball team, at present leading the Southern Division of the Coast Conference, tackles the Los Angeles Athletic Club quintet tomorrow night in the final game before battling Stanford in a two-game series Monday and Tuesday at the U.S.C. pavilion.

The Trojans walloped the Merchants by a small score in the first game, but Coach Joseph's proteges topped the second tilt, forcing the teams deadlocked. Tomorrow's battle will decide the series with the Trojans favored to win.

Captain Jack Bruner, star center, who was out with a slight illness, is expected to be back in the fold for the contest. With Lowry McCaslin and Jess Hibbs at forward, and Tommy Johnson and Johnny Lehners at guards, the Trojans will have their full strength out for the game.

...TTIER PICKED ... BENGALS

In the first of a two-game series, both of which may decide the Southern California coastal basketball championship, the Whittier Tigers ramble over to the Occidental gymnasium for a crucial tilt with the Poets, Saturday. At present the Tigers have waltzed through their contests and have yet to suffer a defeat, while Whittier has split even with their rivals for the season, winning over five contests without even a slight setback from either of them. A victory by either squad in this series will virtually put the other out of the running.

Coach Cass Hoyt will start almost everyone on the squad in this tilt. Archer and Kriebel look like the duo for the call at forward, and Goins has no rival for the center berth. Ellsworth and Hoyt are the coaches' choices for guards, Gaglod, Gandy and Noble will see active service soon after the whistle of the game.

Coach Johns will start in reserve at first. His first team contenders are Cook, Buckendorf and Barnes at forwards; Weaver, center, and Bennett and Ritz, guards, but has in an equally efficient second string team in Walker, Stepp, Ewing, Jorberg and Bell.

...AR STAR OF POMONA CLASH

(Continued from First Page)

...ed the distance runs and the ...ed to win four events; sopho... ...ed fires and the seniors one. ...e events, however, throw a very ...ening shadow ahead on Saturday's ...ntious meet, seemingly ...ning to a freshman victory. The ...ed of varsity letter men from ...h boast-and-daid battle is the ...ctor that accounts for this appar... ...periority on the part of the ...n. The SUMMARY:

TRACK EVENTS

...Run—Won by Beer (Fr.); Gray (So.) ...er (So.) third, Dean (Fr.) fourth. ...

...Run—Won by Beer (F.); Gray (So.) ...ond; Orr (So.) third, Nichols (So.) fourth. ...

...Run—Won by Kuster (Fr.); White ...ond; Iler (Fr.) and Dickinson (Jr.), tied ...

...Run—Won by Hunt (Fr.); Dean ...ond; Kuster (Fr.) third, Dickinson ...

...Run—Won by MacKnight (Fr.); Jen... ...ond; Osborne (Jr.) third, Finch (Fr.) ...

...Run—Won by MacDonald (Jr.); Flood ...ond; Loring (Fr.) third, Tims, 2m. ...

...Run—Won by O'Dell (Jr.); MacBurney ...ond; Tims (Jr.) third, Tims, 5m. 14s. ...Run—Won by Kennedy (Jr.); Fox ...ond; Hunt (So.) third, Blandford (Jr.) ...

FIELD EVENTS

...Jump—Won by Vanderburgh (Sr.); Khar... ...ond; Orr (So.) tied for second, Wil... ...Jump—Won by Beer (Fr.); Khar (So.) ...ond; Whitaker (Jr.) fourth. ...

...Jump—Won by Tuttl (Jr.); Wash (Fr.) ...ond; Orr (So.) tied for second, Tay (Sr.) ...ond; Hunt (Fr.) tied for fourth. ...

...Jump—Won by Hunt (So.); Beaver (Fr.) ...ond; Gird, Ramey (Jr.) fourth. ...

...Jump—Won by Beaver (Fr.); Watson (Fr.) ...ond; Gird, Ramey (Jr.) fourth. ...

...Jump—Won by Dobson (So.); MacKnight ...ond; Gird (So.) third, Dow (Fr.) fourth. ...

...anta Gold Turf Victor

...ON JUANA RACE TRACK, Feb. 8. ...Bellenghiem, trainer for Mrs. ...Ann Rue of Los Angeles and New ...k is having plenty of trouble try... ...get his nag Rap, one of the lead... ...ing horses in his barn, ...ed. Hard luck seems to ...ow in every start and ...ellenghiem it included Bramstar, ...ner for the first time, coupled ...ddy Rap.

...Rap's trouble when coming ...wn in the stretch when Con... ...ed to swerve and Shas... ...ding free running on the ...ed up to win the race by ...ngth. Bramstar got the ...d in front of Rip Rap, ...ough run over a track ...ery good, was run in im... ...time.

...ummary: Sir Ramsay Dwight, ...ch, Lady Fawn (Eder) second, Victoria ...ird. Time, 1:16 3-5.

...Claiming, purse $300— ...ch, Schweitzer (Owen) ...ond, Time, 1:16 1-5.

...Claiming, purse $300— ...ch, Schweitzer (Owen) ...ond, Time, 1:16 4-5.

...Claiming, purse $300— ...ch, Schweitzer (Owen) ...ond, I Told ...ch, Goldell (Lindsey) third. ...

...Claiming, purse $300— ...ch, Schweitzer (Owen) ...ond, Time, 1:15 1-5. ...Claiming, purse $300— ...ch, Schweitzer (Owen) ...ond, Time, 1:15 1-5. ...Claiming, purse $300— ...ch, Schweitzer (Owen) ...ond, Time, 1:15 1-5. ...Claiming, purse $300— ...ch, Schweitzer (Owen) ...ond, Billy Rap (Kinzie) ...

...Claiming, purse $300— ...ch, Schweitzer (Owen) ...ond, Time, 1:15 1-5.

Joshua Little

BY LEE SHIPPEY

THE dodo used to be considered the symbol of extinction, but it is doubtful if even the dodo is as extinct nowadays as the well-read man.

A "well-read" man used to be a scholar, with the literature of the world at his tongue-tip. But now anybody who keeps up with the weekly literary page can pass in most circles as "well-read."

If he has a good memory, he can pass judgment on all the literary points of discussion of the day without having read any of the books.

It isn't beauty that's only skin deep nowadays, but learning.

There's so much to read that nobody could possibly read one-tenth of it, so those who merely read enough of a new work to be able to say something clever about it shine better in society than those who plod on through it.

The odd thing is that though nobody reads thoroughly any more, all people who aspire to an appearance of culture like to talk as if they read everything and knew every author in the public eye inside out.

The Nobel prize committee does its best to inspire love of sound reading by annually awarding its prize to the author of the longest work of the year, in the hope that those who read it won't have time to read anything else. But the public refuses to be humbugged into good reading. It reads the Literary Digest's comments on the prize winner and proceeds to talk of it authoritatively.

Yes, Palomino, it will be a long time before we ever again see the literary crowd reading books as thoughtfully as stock brokers read the ticker.

CHUCKLES from LIFE

It's a Safe Bet

As the day drew to a close, ten persons in the Gigantic Trust Company Building were writing their New Year resolutions. They were the president of the company that owned the building and a dozen like it, an elevator man, a stenographer, a bookkeeper, a window washer, a barber, a scrub-woman, the cigar-stand man, an office boy, and an author who rented an office in the building. They had all drawn up lists and were looking over their pledges to themselves. Finally, each crossed out every resolution except one and decided to concentrate. And the one they all left read:

"I resolve to write a play in 1928."
McC. H.

The Inevitable Solution

The children, of ages from 2 years to 20, joined in wails of disappointment.

First the stores had been searched for a suitable Christmas tree; later, with the scarcity growing more apparent hourly, any tree at all had been sought. None could be had at any price. Then the country roundabout had been scoured for three days, vainly; trees were simply not to be had for love, money, or work.

Even mother felt the rising tide, and wore a discontented look as she racked her brains for a way out.

And then it came! The great idea seemed to burst in on all the children at the same time.

"Let's trim Father!" they cried as one, and forward they rushed, a determined and jubilant phalanx.

Wayne G. Haisley.

The Suspicious Character

The castles of the Demon Rum
Are easy of access to some.
Without a knock, without a wink,
They walk right in and get a drink.
But I must wait outside the door,
Till eyes through panels look me o'er.
My name, the names of friends I give,
And what I do and where I live.
Alas! in my own case I find
A tiger never will be blind.

Fairfax Downey.

Worth the Price

Cole: Did you buy that office building for investment purposes?

Dole: Not exactly. I understand there's a bottle of real bourbon in the corner-stone.

THE GUMPS

Pride

By Sidney

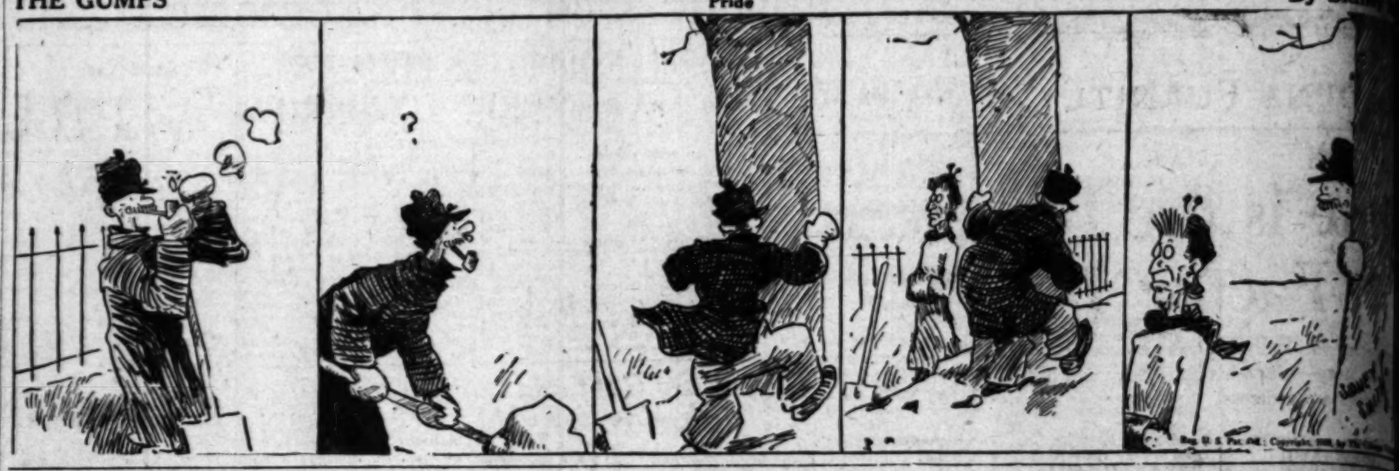

GASOLINE ALLEY

Skeezix Prefers Mechanics

The Family Album—Saving Light

By Gluyas Williams

ELLA CINDERS

John Smith's Letter

By Bill Conselman and Charlie Plumb

WINNIE WINKLE, THE BREADWINNER

It's a Man Every Time

By Brandon Walsh

REG'LAR FELLERS

A Southern Record

By Gene Byrnes

MOON MULLINS

This Sounds Like a Fish Story

By Willard

HAROLD TEEN

A Pinch on the Cheek Is Something

By Carl Ed

TUESDAY MORNING.

PASADENA

Time is
Fac

These specials for THRE
day—so hurry—Opport
first—Savings are generou

Table, Brid
at Rad

Remember this is a three-d
styles and finishes—Shad
ials of recognized excell

Group 1
Lamps and Shad
½ Price

Lam

Bridge Lamp and Sha
Complete Only $5.9

This wrought iron lamp is u
design with brass urn trim.
parchment shade has colorful
ation—Stock limited so don't

Marvelou
Savings!

SPE

Fireside Chair .....
Genuine mahogany exposed
frame—Tapestry upholstery.

Lovely Pull-Up Chair..
Upholstered in tapestry.

Queen Anne Design....
Richly upholstered.

English Style Chair....
The mahogany frame is distinc
tive in fashion—uph. in damas

French Provincial
Chair .....
So refreshing in design, choic
tapestry upholstery.

Chinese Chippendale
Chair .....
A most excellent production
dainty damask covering.

Ladies' Upholstered
Chair .....
A most delightfully comfor
able chair with down-filled
versible seat cushion and shape
back. Designed in a dain
manner—uph. in a combinatio
covering of rare quality.

High Back Wall Chair $
The solid walnut frame is han
carved in an authentic mann
uph. seat and back in needl
point tapestry.

Group of 10 Fine Ch
½ Price
Superb designs—beautiful co
erings—Save one-half.

See Our
Attractive
Window
Displays

53

By Sidney Smith

By King

Segelman and Charlie Plus

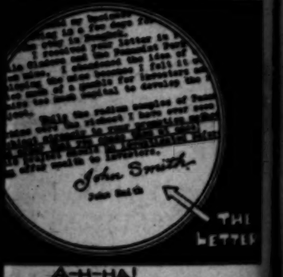

A-H-HA!
Did you see what Kinsie's
artist had to resort to this AM! Now
things DO look suspicious!

By Bramw

By Willard

By Carl Ed

PASADENA FURNITURE COMPANY

Time is the Important Factor Now!

These specials for THREE DAYS ONLY—Thursday, Friday and Saturday—so hurry—Opportunities for all, but the best to those who get here first—Savings are generous.

LIBERAL CREDIT TERMS

Bookcase Special $87.50

(Early English)

Beautify your room with this sumptuous piece—also storage and protection for your choice volumes—Made in butt walnut, stripe walnut and gumwood, decorated in an impressive manner.

SAME DESIGN—Three door, 53 inch size, priced at $129.75

Table, Bridge and Floor Lamps at Radical Reductions

Remember this is a three-day special—*Lamps* of every description—various colors and finishes—*Shades*—finely tailored, rich in color tones, in materials of recognized excellence—from studios of national reputation.

Group 1
Lamps and Shades
½ Price

Group 2
Lamps and Shades
⅓ Off

Group 3
Lamps and Shades ¼ Less

—Second Floor

Bridge Lamp and Shade Complete Only $5.95

This wrought iron lamp is unique in design with brass urn trim. The pleated shade has colorful decoration—Stock limited so don't delay.

Group of 35 Odd Living Room Chairs at ¼ Less

Pull-up models. Hall Chairs, Easy Chairs, Coxwell Chairs and Decorative Chairs—excellent designs and gorgeous coverings. Sample pieces of real beauty—if your room is shy of chairs—*Buy This Week* at a liberal saving. Prices range from $28 to $148.50.

Marvelous Savings!

SPECIAL

Fireside Chair $28.00
Genuine mahogany exposed frame—Tapestry upholstery.

Lovely Pull-Up Chair..$38.50
Upholstered in tapestry.

Queen Anne Design....$51.75
Richly upholstered.

English Style Chair....$57.25
The mahogany frame is distinctive in fashioning—uph. in damask.

French Provincial Chair $86.00
Is refreshing in design, choice tapestry upholstery.

Chinese Chippendale Chair $99.75
A most excellent production in fine damask covering.

Italian Upholstered Chair $131.25
A most delightfully comfortable chair with down-filled reversible seat cushion and shaped back. Designed in a dainty manner—uph. in a combination covering of rare quality.

High Back Wall Chair $148.50
The solid walnut frame is hand carved in an authentic manner—seat and back in needlepoint tapestry.

Group of 10 Fine Chairs ½ Price
Superb designs—beautiful coverings—save one-half.

Chair of Quaint Victorian Lines

This Week $93.75

This beautiful chair will grace your room in a charming manner—Richly toned frieze covering in sprightly colors.

New Coxwell Chair Featured!

Comfort you will enjoy—Combination tapestry and velour upholstery, durable in quality and cheery in coloring—your choice of three covers in different designs and colorings.

Reduced to—Chair Now $29.75
Ottoman to Match $16.75

Pasadena FURNITURE CO.
532-542 East Colorado St.
PASADENA

Phone Wakefield 1141
(Reverse the Charge)

DUCE'S COUNCIL VOTES CHANGE

Fascist Move to Abolish Suffrage Approved

Ministers Have Yet to Act on Chamber Reform

Will Mean Suppression of All Party Politics

ROME, Feb. 8. (Exclusive)—Premier Benito Mussolini's grand Fascist council, consisting of twenty-five members, including all the Cabinet Ministers, undersecretaries and other distinguished Fascists, at a historic session last night approved of the final text of the proposals for a new parliamentary chamber.

The new scheme, as already announced, suppresses a democratic government in Italy, abolishes general elections and popular suffrage.

FORM NOT REVEALED

The exact form of the new scheme has not yet been announced and it is believed the text will not be published until it has been approved also by the council of Ministers, which meets the 20th inst. It has been intimated, however, that the actual representation of the corporations and syndicates in the new chamber will not form a majority, but that the majority will be made up of appointments by Premier Mussolini himself without reference to the syndicates, since it is known Il Duce wants the new chamber to consist of experts rather than representatives of special interests.

Most of the advance information indicates that the new chamber will be merely a second kind of appointive Senate. It means the definite suppression of all forms of party politics and political campaigns, and there will be no further popular meetings or party platforms apart from the Fascist program.

OPPOSITION RAISED

The new project will also define the position of the grand council, which, though the supreme body of the Fascist State at present, will have no juridical standing.

The grand council discussed the Parliamentary Reform Act at two previous sessions at which several changes were made which Minister of Justice Rocco incorporated in the final draft. It is reported that considerable opposition was raised to make the scheme effective at the present time because the syndicates and corporations are not sufficiently organized and the members are not sufficiently educated politically, but these were brushed aside and it is certain the present chamber will be the last democratically elected.

SHOT AIMED FOR DR. WU FAILS MARK

Companion of Chinese Leader Wounded When Fired on in Singapore

SINGAPORE (Straits Settlements) Feb. 8. (AP)—Dr. C. C. Wu, former Foreign Minister in the Nanking Nationalist government, was fired upon as he was leaving the Chinese Chamber of Commerce today. He escaped without injury.

While Dr. Wu, who is a son of the late Dr. Wu Ting-Fang, one-time Chinese Minister at Washington, was not struck, a companion, Dr. Lim Boon Keng, former principal of Amoy University, was wounded. The assailant was arrested.

Farmer Relief Plan Offered

WASHINGTON, Feb. 8. (AP)—Another plan of farm relief was submitted to the President today by B. F. Yoakum of New York, former Western Railroad president, which provided for commodity marketing under Federal charters.

The plan would not involve either equalization fees or large Federal appropriations, Yoakum said, but would permit farmers to organize their own boards of control under a separate charter and boards of each standard commodity.

The House agriculture committee today directed its attention to the export debenture farm relief plan. The Ketcham bill based on the debenture idea was supported by Louis J. Taber on behalf of the National Grange, of which he is the head, and by Representative Connally.

Questioned by committee members the National Grange master asserted that his attitude is not one of insistence on the export debenture plan or none.

KERN WATER PERMIT SOUGHT

SACRAMENTO, Feb. 8. (AP)—John L. Hooper of Weldon, Kern county, made application to the State Division of Water Rights today for permission to take ten cubic feet of water from the Kern River for the manufacture of hydroelectric power in connection with the development of Hobo Hot Springs recreational area. A 1200-foot ditch is to be constructed. The works will develop thirty-three horsepower.

Charles Gorman and
The STUDEBAKER COMMANDER
25,000 Miles in less than 23,000 Minutes

Paul G. Hoffman Co. Inc.
FIGUEROA AT PICO

Quezon Planning California Stay

MANILA, Feb. 8. (AP)—Manuel Quezon, president of the Philippine Senate, has announced in a letter brought here from the United States by Senator Sergio Osmena, one of the majority leaders, his desire to resign as president of the National Consideldado party. He gave ill health as his reason for the move.

Quezon has been a patient in a Monrovia (Cal.) sanatorium for the past two months. Physicians attending him have declared that a throat ailment will necessitate his remaining in California until summer, at least.

Rail Test Suit Appeal Offered

ST. LOUIS, Feb. 8. (AP)—The St. Louis and O'Fallon Railway Company today filed in District Court an appeal to the Supreme Court from the recent decision of three Federal judges upholding validity of an Interstate Commerce Commission valuation order for the purpose of rate making and recapture of excess earnings.

The case has been termed "the biggest law suit in history" because of its acceptance by both the railroads and the Commerce Commission as a test of the principles and methods to be employed in valuation of the nation's railroads.

Cable Link With Islands Broken

SAN FRANCISCO, Feb. 8. (AP)—Pacific cable communication between San Francisco and the Philippine Islands has been disrupted since the 2nd inst., when the Postal Telegraph Company's cable parted somewhere between the Hawaiian and Philippine Islands. Officials of the Postal company, announcing the break today, say they expect repairs to be completed within the next four days. San Francisco-Hawaiian cable communication has not been affected, the officials declare.

Curtis Denies Rift in Ranks

WASHINGTON, Feb. 8. (AP)—Reports which have reached him that there is discord in his New York organization caused Senator Curtis of Kansas, a Republican Presidential candidate, to issue a statement today declaring his forces are working in perfect harmony.

PRUDENTIAL

6%

Certificates

Issued in Any Amount from $100 up in Even Hundreds

Are You Familiar With the Safeguards of This Sound Investment?

1. Safety of Principal.
2. Generous Interest Rate.
3. Always Worth Par.
4. Quickly Convertible.
5. A First Class Collateral.
6. Legal for Trust Funds.
7. Tax-Exempt in California.
8. Issued by an Ultra-Conservative Institution.

Inquiries Welcomed

PRUDENTIAL BUILDING LOAN ASSOCIATION
523 South Spring Street, Los Angeles TUcker 6992

FACTORY SITES—BUSINESS BLOCKS—OR BEACH COTTAGE
—No matter what kind of Real Estate you want—see Times Want Ads first!

COLUMBIA FINE ART SERIES OF MUSICAL MASTERWORKS

"A Record Library of the World's Great Music"

This unparalleled collection of the greatest musical works of both classic and modern categories on Columbia New Process Records makes available to the discriminating music lover a wealth of enjoyment unmatched elsewhere in recorded music. A glance at the subjoined list at once reveals the notable resources of this celebrated series. All of these recorded works are enclosed in permanent and attractive art albums; almost all are complete, except for conventional repeats; more than half are of the famous Columbia Viva-tonal (Electric) Recording.

Set No.		Price
4.	Mozart: Symphony No. 39, in E Flat, Op. 543, in 6 parts	$4.50
5.	Tschaikowsky: Symphony No. 6 (Pathetique), in 8 parts	6.00
6.	Beethoven: Quartet in C Sharp Minor, Op. 131, in 10 parts	7.50
7.	Haydn: Quartet in D Major, Op. 76, No. 5, in 6 parts	4.50
8.	Mozart: Quartet in C Major, Op. 465, in 8 parts	6.00
9.	Brahms: Symphony No. 1, in C Minor, Op. 68, in 10 parts	7.50
10.	Cesar Franck: Symphony in D Minor, in 8 parts	6.00
11.	Mozart: Concerto in A Major, for Violin and Orch., Op. 219, in 8 parts	6.00
13.	Bach: Concerto in D Minor for Two Violins; Suite in B Minor for Flute and Strings; Chaconne for Viola, in 14 parts	10.50
14.	Lalo: Symphonie Espagnole, for Violin and Orchestra, in 6 parts	4.50
15.	Richard Strauss: Tod und Verklaerung, Op. 24, in 5 parts	4.50
16.	Richard Strauss: Le Bourgeois Gentilhomme, in 6 parts	4.50
17.	Saint-Saens: Le Carnaval des Animaux, in 6 parts	4.50
18.	Schubert: Quartet in A Major (Forellen), Op. 114, in 9 parts	7.50
19.	Brahms: Trio in A Minor, Op. 114, in 6 parts	4.50
20.	Mozart: Quintet in G Minor, Op. 516, in 6 parts	4.50
21.	Mozart: Quartet in B Flat Major, Op. 458, in 6 parts	4.50
22.	Haydn: Quartet in C Major, Op. 76, No. 3 (Emperor), in 6 parts	4.50
24.	Brahms: Sonata in D Minor, Op. 108, in 6 parts	4.50
25.	Mozart: Sonata in A for Pianoforte and Violin, in 6 parts	4.50
26.	Beethoven: Quartet in E Flat, Op. 74 (Harp Quartet) in 8 parts	6.00
27.	Beethoven: Quartet in A Minor, Op. 132, in 10 parts	7.50
28.	Haydn: Symphony No. 6 in C Major (Surprise Symphony), in 6 parts	4.50
29.	Gustav Holst: The Planets, in 13 parts	10.50
30.	Bruch: Concerto in G Minor (No. 1) for Violin and Orchestra, Op. 26, in 6 parts	4.50
31.	Grieg: Sonata in G (No. 2), Op. 13, for Violin and Piano, in 6 parts	4.50
32.	Chopin: Sonata in B Minor, for Pianoforte, Op. 58, in 6 parts	4.50
33.	Cesar Franck: Sonata in A Major, for Piano and Violin, in 8 parts	6.00
34.	Berlioz: Symphonie Fantastique, Op. 14, in 12 parts	9.00
35.	Brahms: Quartet in A Minor Op. 51, No. 2, in 8 parts	6.00
36.	Brahms: Sonata in A Major, Op. 100, for Violin and Piano, in 6 parts	4.50
37.	Brahms: Sonata in F Minor, for Pianoforte, Op. 5, in 8 parts	6.00
38.	Beethoven: Sonata in A, for 'Cello and Piano, Op. 69, in 6 parts	4.50
39.	Beethoven: Symphony No. 9 (Choral), in 16 parts	12.00
40.	Schubert: Quartet No. 6 in D Minor, in 8 parts	6.00
41.	Schubert: Symphony No. 8, in B Minor (Unfinished), in 6 parts	4.50
42.	Mozart: Symphony No. 35, in D, Op. 385, in 6 parts	4.50
43.	Mendelssohn: Trio in C Minor, Op. 66, in 8 parts	6.00
44.	Saint-Saens: Concerto in A Minor, 'Cello and Orchestra, Op. 33, in 6 parts	4.50
45.	Beethoven: Symphony No. 2, in D, Op. 36 in 8 parts	6.00
46.	Beethoven: Symphony No. 3, (Eroica) in E Flat, Op. 55, in 14 parts	10.50
47.	Beethoven: Symphony No. 4, in B Flat, Op. 60, in 10 parts	7.50
48.	Beethoven: Symphony No. 5, in C Minor, Op. 67, in 8 parts	6.00
49.	Beethoven: Quartet in F Major, Op. 59, No. 1, in 10 parts	7.50
50.	Beethoven: Quartet in E Minor, Op. 59, No. 2, in 8 parts	6.00
51.	Beethoven: Quartet in C Major, Op. 59, No. 3, in 8 parts	6.00
52.	Beethoven: Trio in B Flat, Op. 97, in 6 parts	7.50
53.	Beethoven: Sonata in A, (Kreutzer Sonata), Op. 47, for Violin and Piano, in 10 parts	7.50
54.	Beethoven: Sonata quasi una fantasia, (Moonlight Sonata,) Op. 27, No. 2, in 4 parts; Sonata Pathetique, Op. 13, for Pianoforte, in 4 parts	6.00
55.	Beethoven: Quartet in F Major, Op. 135, in 8 parts	4.50
56.	Beethoven: Quartet in F Minor, Op. 95, in 6 parts	4.50
57.	Beethoven: Symphony No. 1, in C Major, Op. 21, in 8 parts	6.00
59.	Beethoven: Quartet in C Minor, Op. 18, No. 4, in 6 parts	4.50
60.	Beethoven: Quartet in B Flat, Op. 18, No. 6, in 6 parts	4.50
61.	Beethoven: Symphony No. 6 (Pastoral) in F, Op. 68, in 10 parts	7.50
63.	Beethoven: Symphony No. 7, in A Major, Op. 92, in 10 parts	7.50
64.	Beethoven: Symphony No. 8, in F, Op. 93, in 6 parts	4.50
65.	Beethoven: Sonata Appassionata, in F Minor, Op. 57, for Pianoforte, in 6 parts	4.50
66.	Beethoven: Quartet in C Minor, Op. 18, No. 2, in 6 parts	4.50
67.	Debussy: Iberia: Images pour orchestre, No. 2, in 5 parts	4.50
68.	Wagner Album No. 1, 16 parts	12.00
69.	Haydn: Quartet in C Major, Op. 54, No. 2, in 6 parts	4.50
70.	Beethoven: Quartet in B Flat, Op. 130, in 10 parts	7.50
71.	Mozart: Concerto for Bassoon and Orchestra, in B Flat, Op. 191, in 5 parts	4.50
72.	Mozart: Symphony No. 41, in C Major ("Jupiter") Op. 551, in 8 parts	6.00
73.	Tschaikowsky: Trio in A Minor, Op. 50, "To the Memory of a Great Artist," in 12 parts	9.00
74.	Ravel: Ma Mere L'Oye (Mother Goose), Suite for Orchestra, in 5 parts	4.50
75.	Beethoven: Quartet in D, Op. 18, No. 3, in 6 parts	4.50
76.	Haydn: Symphony No. 4 (Clock Symphony), in 7 parts	6.00
77.	Dvorak: Symphony From the New World, in 10 parts	7.50
78.	Grieg: Sonata in A Minor, Op. 36, 'Cello and Piano, in 7 parts	6.00
79.	Wagner: Bayreuth Wagner Festival, in 11 parts	16.50

Columbia "NEW PROCESS" Records
Reg. U.S. Pat. Off.
Made the New Way—Electrically
Viva-tonal Recording—The Records without Scratch

6614 Hollywood Blvd.
2200 Brooklyn Ave.
LOS ANGELES
114 S. Pacific Blvd.
HUNTINGTON PARK

PLATT MUSIC CO.
Seven Stores

231 S. Western Ave.
4357 S. Vermont Ave.
LOS ANGELES
334 Pine Avenue
LONG BEACH

New Downtown Store 832 So. Broadway
All Seven Stores Open Evenings Until 9

The Times Free Information and Resort Bureaus

MAIN OFFICE—CORNER FIRST AND BROADWAY

are for the accommodation and benefit of persons seeking interesting routes of travel, desirable hotels or rest, recreation and recuperation at seashore, mountain or desert hotels and resorts. Particulars are furnished by competent attendants and by correspondence to the general public regarding rates and attractions of railroad and steamship lines, motor stage lines, travel by air, hotels and pleasure and health hotels and resorts. Descriptive circulars and transportation literature are kept on hand for inspection and distribution. This service is absolutely free.

Make Your Resort and Hotel RESERVATIONS

FREE OF CHARGE AT THE

Times Information and Resort Bureau, Times Bldg., Bdwy. at First St., or at The Times Branch Office, Information and Resort Bureau, 621 South Spring Street. Telephone MEtropolitan 0700.

"Direct-U"

Have you had difficulty in finding some particular advertised product? Have you had to hunt from store to store to find something you had seen advertised? The Times has established a new department, called "Direct-U," which has collected data about thousands upon thousands of trade-named (advertised) products and stands ready to tell you just where you can find the thing you want. The Times is glad to help its readers and advertisers through this new service—so make free use of it—there is no charge, of course.

All you need do is phone the Los Angeles Times—MEtropolitan 0700—and ask for "Direct-U" Department.

Resorts

PARK MANOR SAN DIEGO

FOR WEEK-ENDS AND VACATIONS

A delightful place for week-ends, vacations or an extended stay. Cool all summer. The newest and best apartment hotel in California. In the City with convenient access to all amusements and beaches. Excellent golf courses, tennis courts and bridle paths. Our own restaurant, garage and all hotel services. Minimum rates for two persons $5.00 per day; $155.00 by the month. Descriptive booklet on request.

PARK MANOR, Fifth and Spruce. Phone Hillcrest 7100.

OVERLOOKING BALBOA PARK AND THE OCEAN

NORTH SHORE **TAVERN**

(Amirose Plot)

LAKE ARROWHEAD

84 MILES FROM LOS ANGELES

Boasted by private auto over boulevards to Old Dorrendos, then 22½ miles of wonderful mountain roads, also by Motor Transit Stages leaving 5th and Los Angeles Streets, 7:15 A.M. daily.

La Venta Inn PALOS VERDES ESTATES

"Beauty Spot of the World"

Delightful Luncheons and Dinners Daily

VISITORS ARE FURNISHED GUEST CARDS FOR PALOS VERDES GOLF CLUB

DON'T FAIL TO SEE THIS FAMOUS "1000-MILE VIEW"

MOUNT WILSON HOTEL

OLD FASHIONED NEW ENGLAND CHICKEN DINNER

Served on the Mountain Top Every Sunday From 12 to 4 P.M.

FRANK B. SCHROEDER, Manager. Phone Sterling 9034-F2.

RAMSBURY HOTEL HOT MINERAL SPRINGS

AT LAKE ELSINORE—Elev. 1200 ft. Amer. Plan $4 day, up; European Plan, $1.50 day, up. Steam heat—Modern Bath-house—Golf—Hunting. See Times, Peck-Judah or M. H. Wesner, Owner and Manager, Postoffice Elsinore, Calif.

HOTELS and APARTMENTS

Los Angeles Hotels and Apartments

The Langham

APARTMENT HOTEL (Just Opened)

"Where Every Day Living Is a Pleasure"

Normandie at Seventh

One Block from the Ambassador

Absolutely Fireproof—415 Rms.

Two to Seven Room Suites Luxuriously Furnished

Charles F. Bloomingdale Managing Director

Telephone FItzroy 3101

New Hotel Rosslyn and Annex

FIREPROOF—1100 ROOMS

Largest Popular Price Hotel in the West. Free Bus to and from Depots.

HART BROS., Props. FIFTH AND MAIN STREETS.

Santa Monica Hotels and Apartments

MIRAMAR Nearest beach hotel to Los Angeles. Fire-proof construction and rooms. Excellent dining room service. Finest but salt water plunge on the Coast. Telephone Santa Monica 22257.

Catalina

Famous Glass Bottom Boats

Unique Glass Bottom Boats take you over the Catalina Submarine Gardens.

Round trip from L. A., $2.10. Glass Bottom Boat ride, 75c. Lv. 6th & Main, L. A., 9 a.m. daily; Long Beach, 9:15 a.m. daily; Pasadena, 8:20 a.m. Steamer sails 10 a.m. daily, with orchestra for dancing.

Ask for folder about new Golf Course with grass greens.

Special two-day trip including all expenses, $16; three-day trip, $15 (2 in a room.) Details on request.

Tickets and Information 6th & Main, L. A. TRinity 3381. Catalina Terminal, Wilmington 127.

IN ALL THE WORLD NO TRIP LIKE THIS

You always find beauty

From isle to isle—from garden to mountain peak — it's beautiful wherever you go in—

HAWAII

S. S. City of Honolulu

Sailing direct from Los Angeles to Honolulu over the popular Southern Route

Saturday Noon, Feb. 11

EARLY SAILINGS

S. S. CITY OF HONOLULU . . FEB. 11
S. S. CALAWAII . . . . . FEB. 18
S. S. CITY OF LOS ANGELES . FEB. 25

One-Way First Class Fare **$90** *and up*

3-Week All-Inclusive Tours **$281** *up*

—covering every necessary ship and shore expense depending on steamship and hotel accommodations selected.

For full particulars, call—

LASSCO

LOS ANGELES STEAMSHIP CO.

730 So. Broadway—Tel. VAndike 2421

205 So. Spring Tel. VAndike 2421 — 6733 Hollywood Blvd. Tel. GLadstone 5505

37-28

Lake Arrowhead

WHERE

Winter Sports await you!

A Mile High

3½ Hours From Los Angeles.

Come on Up—It's Great Sport

PLAY IN THE SNOW

Excellent Steam Heated Accommodations

Reservations Phone TRinity 3267

CRISIS NEARS IN OIL-TRADE FIGHT

Rumors of Both Peace and War to Finish Fly

Invasion of England by Standard Hinted

Arrival of Shell Official Held Truce Move

NEW YORK, Feb. 8. (Exclusive)—Conflicting reports concerning conferences of officials of companies of the Standard Oil group and the arrival of a British representative of the Royal Dutch-Shell group left New York's financial district in doubt today whether preparations are in the making to press the trade war between the two groups or to compose their differences.

One of the surmises widely accepted is that negotiations between officials of the Anglo-American Oil Company, Ltd., and of the Vacuum Oil Company presage a combined move to carry the fight between the Standard Oil of New York and the Royal Dutch-Shell group, headed by Sir Henri Deterding, into the home markets of England.

INVASION RUMORED

The Anglo-American is a British corporation, formerly a subsidiary of the Standard Oil Company of New Jersey and is regarded as a member of the Standard group, while the Vacuum company has been associated with the Standard Oil of New York in purchasing the Russian oil which led to the controversy with Sir Henri and the Royal Dutch-Shell companies.

It was reported today that the Anglo-American and Vacuum officials are planning the formation in England of a jointly owned subsidiary and are buying sites in England to erect refineries in which their own and other crude products will be handled. The report could not be verified.

Another version of the purpose of the conference is that officials of American and British companies which now supply the British market, particularly with kerosene, are trying to reach an agreement in which the interests of the American companies will be protected. This, however, is said to involve plans for American producers to establish refineries in England and France.

ENVOY ARRIVES

Wall street has been expecting for several days the arrival of a peace emissary from Sir Henri Deterding and the arrival from England today of A. S. Debenham, a director of the Asiatic Petroleum Company, Inc., of New York, a marketing subsidiary in this country of the Royal Dutch-Shell combination, gave to some the impression that he may bring an olive branch that will result in a truce in the oil war.

A complicating factor is the report here that the British government is preparing to exclude the Russian oil by a protective duty aimed directly at the soviet state petroleum syndicate which is distributing kerosene, fuel oil and other products throughout the United Kingdom in competition with the British companies.

Pastor Enters President Race

SALEM (Or.) Feb. 8. (AP)—Rev. Alonzo F. Workman of Joplin, Mo., is a Democratic candidate for President of the United States.

He has sent to Secretary of State Kozer his application to have his name appear on the Oregon Democratic primary ballot.

RICHARDSON TO START ON MISSISSIPPI TRIP

SAN FRANCISCO, Feb. 8. (AP)—Former Gov. Richardson, president of the California Press Association, will leave here tomorrow night for Jackson, Miss., to advise the Mississippi Legislature, now in session, on California's experience in printing and providing free textbooks for public schools. Mr. Richardson will go at the request of Gov. Bilbo of Mississippi and at the invitation of the Legislature. The former Governor long has been an advocate of the free textbook system. He paved the way for free textbooks in California by reducing printing costs while State printer from 1912 to 1924. Mrs. Richardson will accompany him.

TWO HUGE CONCERNS FILE INCORPORATION

SACRAMENTO, Feb. 8. (AP)—Two million-dollar foreign corporations, Blankenhorn & Co. of Delaware and L. H. Gilmer Company of New Jersey, today filed articles of incorporation with Secretary of State Jordan. The Blankenhorn company is capitalized at $1,000,000 and will have headquarters at Los Angeles. It is a brokerage concern. John P. Daly of San Francisco is named as State agent for the Gilmer corporation, capitalized at $1,500,000, which will engage in the manufacturing business.

SHORTAGE REVEALED IN BANKER'S ACOUNT

SPOKANE (Wash.) Feb. 8. (AP)—A shortage of approximately $17,000 has been found in the accounts of James C. Harris, 33 years of age, trust officer of the Exchange National Bank, according to a statement by its officers made public last night through E. E. Flood, vice-president. The shortage was discovered following an automobile accident last Thursday, in which Harris's car crashed into a viaduct and his skull was fractured. Harris is in a local hospital in a critical condition.

HONOR STATE'S WAR DEAD

Californians Who Fell in Arizona Civil War Fight Will Have Monument on Graves

TUCSON (Ariz.) Feb. 8. (Exclusive)—Not generally known is the fact that the first Californians who fell in the Civil War met death at a point about thirty-five miles northwest of Tucson and about ten miles east of the present Picacho station. Three graves there are to be marked by a monument to be erected by the Arizona Pioneers' Historical Society of this city.

With exception of an ambush, in which Capt. McCleave and nine men of the First California Cavalry were captured at the Pima villages, the Picacho fight was the only engagement of the Civil War in Arizona between Federal and Confederate troops.

The story of the fight, compiled from official reports, was published by California about thirty years ago. In it is detailed: "The troops composing the Californians were assembled at Fort Yuma in April. Early in that month information was received at that post that the Confederates, under Hunter, were on their way down the Gila. A reconnoitering party, under Capt. William P. Calloway, consisting of his Company I, First California Infantry, a detachment of Company A, First California Infantry, under Lieuts. James Barrett of Company A, and E. C. Baldwin of Company D, and a detachment of Company K, First Infantry, under Lieut. Jeremiah Phelan, with two mountain howitzers, was sent out, with orders to proceed along the overland route as far as Tucson.

THREE KILLED

"This command reached the Pima villages with no other signs of the Confederates than a number of burned haystacks at the different stations. Upon approaching the Picacho, April 15, 1862, the Indian scouts brought information that a detachment of Confederates was in the immediate front. The detachment of cavalry was ordered to make a wide detour so as to strike them on the flank, while the captain, with the main party, was to attack them in front.

"The enemy was not found in the immediate front, but, after traveling several miles, rapid firing was heard in advance, and, arriving upon the spot, it was found that Lieut. Barrett had located the rebel pickets, and the first information they had of the Union forces was their charging in among them. Lieut. Barrett and two men were killed and three men wounded. These were the first California volunteers killed or wounded during the war. The rebel loss was two men wounded and three prisoners. The graves of the Union lieutenant and his men may now be seen within twenty feet of the Southern Pacific Railroad, as it goes through Picacho Pass. The Union forces remained on the ground that night, and the next morning the captain, against the protests of all his officers, ordered his party to fall back.

NOTABLE MARCH

"Near Stanwix Station they met the advance of the California column, under Col. West, when all proceeded to the Pima villages, where a permanent camp was established and an earthwork was thrown up about the flouring mill of Mr. Ammi White, who had been carried away prisoner by Capt. Hunter, a few days before. This earthwork was named Fort Barrett, in honor of the young lieutenant who had been killed in the skirmish at the Picacho."

The Confederate command that was fought was notable as one that had taken the Stars and Bars farther westward than any other, traversing the Gila highway, destroying haystacks and capturing provisions within fifty miles of the Colorado River. Hunter's company of 100 men was a part of the Second Regiment of Texas Mounted Rifles, commanded by Col. John R. Baylor, who had headquarters at Mesilla. Second lieutenant in the Hunter company was the famous Jack Swilling, who was in charge of the guard that escorted McCleave and his soldiers back to the Rio Grande, there later exchanged. When the Confederates broke up in the Rio Grande Valley, Swilling started westward as a member of the Walker prospecting party that discovered gold at Rich Hill, near Prescott. Later, he was leader in the digging of the first canal in the Salt River Valley and founder of the great reclamation development now known around Phoenix.

Stanford Deans Score Sororities and Fraternities

STANFORD UNIVERSITY, Feb. 8. (AP)—Stanford University deans attacked fraternity and sorority life in the annual deans' report made public yesterday.

The critics are Miss Mary Yost, dean of women, who considers the organizations, a menace to health and scholarship; George B. Culver, dean of men, who scored the low-scholarship average of some of the fraternity groups, and Dr. Clelia D. Mosher, medical adviser to women, who said the strain of the "rushing season," when the sororities compete for new members, causes overfatigue and consequent petitions for temporary leave of absence.

Miss Yost referred in particular to a group of women who showed superior ability in entrance tests, but have low scholarship records. She said too many off-campus social activities are to blame for many low-scholarship records, and declared "irregular and foolish eating and loss of sleep" constitute a menace to the health of women on the campus.

RESIDENTS OF COAST MARRIED IN PHOENIX

PHOENIX, Feb. 8. (Exclusive)—Phoenix marriage licenses of interest on the coast include the following: Joseph R. Curren and Marion R. Cook of Los Angeles; Emory C. Hollas, San Diego, and Mildred G. Morris, Pomona; Frank M. Law, Washington, D. C., and Hazel S. Nye, Huntington Park; Oral T. Pontius and Blanche L. Morris, Riverside; William J. Shea and Blanche Pries, Los Angeles, Ira L. Sims and Ida Mae Davis, National City; Lawrence Elmore, Huntington Park and Edna Tinney, Phoenix; William J. Underwood and Lena B. Strum, Los Angeles.

AGING SWAIN HELD IN PLOT TO SLAY RIVAL

MANISTIQUE (Mich.) Feb. 8. (AP)—Joseph Smithers, 63-year-old farmer, is held on a charge of attempting to murder a rival for the affections of 17-year-old Gertrude Monroe.

Arraigned yesterday Smithers, who said he had been engaged to the girl for two years, but that lately she had spurned his attention, denied the charge. He was bound over to the next term of court without bond. He is accused of sending poisoned candy to George McCastel, 23, another admirer of Miss Monroe. McCastle and three other persons were poisoned but recovered.

CALIFORNIA LEADERSHIP PREDICTED

New York Rail Executive Cites Prospect of State Outdistancing All Others

SAN FRANCISCO, Feb. 8. (Exclusive)—F. J. Listman, New York railroad executive, after a tour which took him to every portion of the United States, declared here that it is not impossible for California to outdistance every other State in the Union in little more than a decade. Development of industries and trans-Pacific trade will be the barometers, he believes.

"California is growing at a rapid rate," he observed. "If its growth should continue, and there seems little doubt about it, in 1940 it is likely to have the greatest population of any State in the union.

"Between 1920 and 1930 California probably will have shown a doubling of its population. If it should increase only 50 per cent more in the next decade it will have reached the present size of New York State.

"The growth undoubtedly will be accompanied by a large industrial development, because with the growth of the oriental market and of the local population they will have the advantage of cheap water power and cheap labor. Generally speaking, living is cheaper on the Pacific Coast than in the East, and there are not the extremes of wealth and poverty."

Gov. Small Gets 'Big Bill's' Aid and Enters Race

SPRINGFIELD (Ill.) Feb. 8. (AP)—On a platform carrying "America first," the slogan of Mayor Thompson of Chicago, as its cardinal principle, Gov. Small today announced his third term candidacy for the Republican gubernatorial nomination.

The Governor's announcement came a few hours after a midnight conference with Mayor Thompson at the close of which it was announced that Small has espoused the causes supported by Chicago's Mayor, including farm relief, flood-control and deep waterways, which, along with direct primaries, completion of the Governor's hard roads program and home rule for Chicago, form the main planks in his platform.

The new alliance between Illinois' Governor and the Mayor of its largest city also carries the stipulation that Fred Lundin, self-termed "poor Swede," long a political power in Cook county, be deposed. Lundin, once Thompson's political ally during the last Mayoralty campaign, became one of his bitterest enemies and it was on this rock that the Small-Thompson forces for a time threatened to split.

Brewery and Officials Fined

COVINGTON (Ky.) Feb. 8. (AP)—Pleas of guilty to violations of the Federal Prohibition Act were entered in Federal Court today for the George Wiedemann Brewing Company of Newport, Ky., and five officials of the company.

Sentences were passed immediately by Judge Cochran. The George Wiedemann Company was fined $10,000. Charles Wiedemann, president of the company, was fined $10,000. He was not able to appear in court because of illness but his attorneys entered the plea for him.

Carl Wiedemann, vice-president of the company and son of Charles Wiedemann, was fined $10,000 and sentenced to two years in the Federal penitentiary at Atlanta, Ga. William Anschultz, office manager, was fined $5000, George Delatron, brew master, was fined $2500 and Charles Johannis, an employee, was fined $2500.

Gas Leak Halts Record Flight

CALEXICO, Feb. 8. (Exclusive)—After a perfect take-off at 7:23 this morning the Zenith aircraft plane Albatross, attempting a new world endurance record, was forced to unload its 1300 gallons of gasoline in Salton Sea and return to the landing field. A leak in the fuel tanks was discovered soon after leaving the ground.

Charles P. Rocheville, designer and chief pilot, stated that he believes the leak was caused by a slight bump on the runway just before the plane took to the air. He declared that the tank will be repaired and a new flight started as soon as an additional supply of fuel can be brought here from the army field at North Island, San Diego.

The plane had enough gas for a 180-hour flight when it left the ground, Rocheville says. It was in the air forty-five minutes.

ISLAND TO BE FARMED

State Plans Reclamation of Land in Sacramento River

SACRAMENTO, Feb. 8. (AP)—Definite steps have been taken by the State Department of Finance for the reclamation of 1300 acres of Dos Rios Island, in the Delta section of the Sacramento River, originally purchased by the State as a spoil area in connection with opening the mouth of the river.

Lyman King, chief of the division of service and supply of the finance department, today announced that bids have been called for the construction of a mile levee that will divide the island, the upper portion of which can be used for a spoil area. The bids will be received by A. M. Barton, chief engineer of the reclamation board.

It is planned to utilize San Quentin convicts in farming the 1300 acres that will be made available for agricultural purposes by constructing the levee. Vegetables will be raised for the prison and possibly for other State institutions.

SHIP-LINE SALE HEARINGS HALT

News of Objectors' Change of Mind Prompts Action

Tacoma Group Asserted to be Ready to Enter Bids

Completion of Disposition Now Regarded as Likely

BY ROBERT B. ARMSTRONG
"Times" Staff Correspondent

WASHINGTON, Feb. 8. (Exclusive) Information that some of the Tacoma objectors to the proposed sale of government-owned lines on the West Coast have changed their minds and are prepared to submit bids for the purchase of the government ships has brought to an abrupt end hearings of the Senate Committee on Commerce. No further hearings will be conducted and it now is expected that the Shipping Board will complete the advertised sale of all the three Pacific lines. The bids will be opened at 11 o'clock Friday morning.

Shipping men from all of the West Coast ports now served by these three government lines are here and preparing bids to be submitted. Chairman O'Connor and Commissioner Myers of the Shipping Board, are confident that enough satisfactory bids will be offered to assure the Shipping Board of sales of the lines and ending government merchant-marine operation on the Pacific Coast.

Senator Jones of the Commerce Committee, could not discuss the matter today but promises to make a statement tomorrow. Other members of the committee admit that the protest of Tacoma had so completely faded out in the final hearings yesterday that the Senate will offer no objection if the bids develop buyers among private shipowners who were responsible and acceptable to the officials of the Shipping Board and in compliance with the specifications for sale already advertised by the board.

Western shipping men here who are preparing their bids believe that bids from all of the three Pacific ports will be received from a large number of competing American owners and the board will have opportunity to insure that all the American West Coast ports will greatly benefit by the operations of these ships under private operation, with wide interchange of ports and the ability to compete with foreign ships with cargo from the United States ports to Australia-oriental and Pacific island ports as well as on shipment both ways.

Steamships

Tomorrow!

S. S. YALE

Sails at 4 p. m. for

San Francisco

$13.00 ONE WAY

ROUND TRIP .. $17.50

Including Meals and Berth

Sunday!

S. S. Yale

Sails at 3 P. M. for

SAN DIEGO

$3.50 ONE WAY

ROUND TRIP $6.00

Including Meals

TEMPORARY SAILING SCHEDULE

In effect until further notice

To San Francisco—Mondays, Wednesdays and Fridays sailing from Los Angeles Harbor at 4 p. m.

To San Diego—Every Sunday, sailing at 3 p. m.

Boat train leaves P. E. Depot one hour before each sailing.

LASSCO

LOS ANGELES STEAMSHIP CO.

730 So. Broadway—Tel. VA 2421

205 So. Spring St. Tel. VA 2421 — 6733 Hollywood Blvd. AT-04 Tel. GL 5505

STEAMSHIP SAILINGS

SAN FRANCISCO
TUESDAY, 2 P.M.
THURSDAY, 11 A.M.
SATURDAY, 2 P.M.
SUNDAY, 11 A.M.

SEATTLE
THURSDAY, 11 A.M.
SUNDAY, 11 A.M.

PORTLAND
TUESDAY, 2 P.M.
SATURDAY, 2 P.M.

NEW YORK
via Panama
NEW S. S. CALIFORNIA
Sails February 20
FARE $135.00 and up

501 W. 5th St., 515 So. Spring
Phone MUtual 4321

PACIFIC S.S.CO.
The Admiral Line

TO THE ORIENT and ROUND THE WORLD
PRESIDENT LINER LEAVES EVERY WEEK FROM LOS ANGELES
DOLLAR STEAMSHIP LINE
614 W. SIXTH ST., Los Angeles, Calif.
Telephone TRinity 6091

Superb Routes of Travel

See New Orlean and her *Mardi Gr*

On your trip East!

Sunset Limited, famed 'round the world will bear you to America's quaintest city.

Visit gay New Orleans this winter. Plan your trip East in time to mingle with her revelers. This riotously colorful festival, reaching its climax on Mardi Gras Day, Feb. 21, is the brightest spot on the calendar of the romantic old city.

At New Orleans you are within easy reach by rail of midwest or east. The fare is no more this way. Or continue from New Orleans to New York by comfortable Southern Pacific steamship, "100 golden hours at sea." (Berth and meals on steamer included in fare.)

The entire journey along SUNSET ROUTE is of diverse and varied interest. The historic Southwest, the Apache Trail Highway side trip in Arizona, the glimpse into Old Mexico at Juarez, five minutes from El Paso, the ancient Spanish Missions, San Antonio and its Alamo, the bayous and cane fields of Louisiana, the famous Mississippi—you'll see things to remember.

Over this route, "Sunset Limited" carries you swiftly and comfortably. Its appointments are complete in every detail. Also the "Argonaut" daily from Los Angeles.

Go this way and return some other Southern Pacific route if you wish—OVERLAND ROUTE, Chicago to San Francisco; GOLDEN STATE, the direct line from Chicago to Los Angeles and San Diego; or SHASTA ROUTE, via over northern lines and south from Seattle and Portland.

Read the interesting SUNSET ROUTE booklet describing the trip in detail. Ask for a copy and for further details. Steamship tickets and reservations to foreign lands.

Southern Pacific

Ticket Offices
312 W. Seventh St.
1147 S. Broadway
Main Floor Pac. Elec. Bld.
Sixth & Main Sts.
Subway Terminal Bldg.
423 So. Hill Street
Long Beach: 140 West Ocean

Stations—Fifth and Central Ave.
Glendale
106 N. Brand
San Pedro
221 E. Fifth
Beverly Hills
Pac. Electric Station
Ocean Park: Trolley Way

Steamships

Our Business

is not simply booking you on a ship or tour or selling you a steamship ticket—that is a small part of our service to you.

We help you select the type of steamship space most suitable to your requirements; advise and assist you with passport application; secure consular visas for you; plan the trip abroad as you desire, conducted or independent; offer the services of our foreign offices and agents for receiving mail and giving local information. We make no added charge for these services.

Spring Mediterranean Cruise from N. Y. April 7
North Cape Cruise from New York, June 27

Conducted or independent Spring and Summer Europe Tours, March to August, of various durations and rates.

Literature sent on request

Raymond & Whitcomb Co.

(America's Oldest Travel Concern)

423 West Fifth Street. TR. 8161

Plan your vacation now!

COOK'S ANNUAL SUMMER CRUISE to EUROPE and the MEDITERRANEAN

Our seventh consecutive Summer Cruise—a wide voyage covering: Madeira, Tangier, Gibraltar, Algiers, Naples, Athens, Constantinople, the Holy Land, Cairo, Naples, Monaco, returning via Paris and London. The supreme opportunity of worth-while Summer travel. well-planned itineraries—glorious days at sea—shore excursions—moderate rates.

By s.s. "California" from New York July 3 to Aug. 8.

THOS. COOK & SON

672 South Grand Ave., Los Angeles

WORLD WIDE SERVICE

Around the WORLD $861.70 and up
MEDITERRANEAN Cruises $600 and up
HAWAII, SOUTH SEAS, AUSTRALIA, SOUTH AMERICA, ORIENT

Direct Service via Panama Canal—ENGLAND, GERMANY, ITALY $175 to $335; frequent sailings

Agents for all Steamship Lines (no charge for service)

LEHMAN'S STEAMSHIP AGENCY
123 EAST 6th ST. Est. 1888

NEW ZEALAND AUSTRALIA

Union Line of New Zealand
VIA TAHITI AND RAROTONGA
Sails from San Francisco

"MAKURA" (14,000 tons) ..... Feb. 22, Apr. 19
"TAHITI" (11,500 tons) ..... Mar. 21, May 16

Australia $395. First Class

Round Pacific Tour, $565, First Class
For fares, etc., apply local S.S. or R.R. agencies or Union S. S. Co., 320 California St., San Francisco, Hind, Rolph & Co., Gen. Agents.

Canadian-Australasian Royal Mail Line
VIA HONOLULU AND SUVA (Fiji Is.)
Sail from Vancouver, B. C.

"AORANGI" (22,000 tons) ..... Mar. 7, May 2
"NIAGARA" (20,000 tons) ..... Apr. 4, May 30

For fares, etc., apply Canadian-Australasian Royal Mail Line, 621 So. Grand Av., Los Angeles, or 526 Hastings St. West, Vancouver, B. C.

Norway 22 days, $600 up
Spain, Italy, Riviera, England, Berlin, (Paris, London) Cruise, January 15th, 110 days up. Mediterranean, 69 days, January 30, $600 up.

Ferguson Travel Service, Inc., 200 S. Spring St., Los Angeles, Trinity 3161. F. C. Clark, Pres.

OPPORTUNITIES For MEN and WOMEN —every day business openings of all sorts are offered in the TIMES WANT ADS

WHY PAY A DEPOSIT ON TAILOR-MADE CLOTHES

When you can have them made without any deposit? The most important question about your clothes is satisfaction in quality, style and fit. And when you have them tailored to your measure without advancing money on the order if they are not delivered satisfactorily you have nothing to lose.

HAVE YOUR NEXT SUIT TAILOR MADE

PAY NO DEPOSIT GET A $70 SUIT AND EXTRA TROUSERS FOR **$50**

Coat, vest and two pair of trousers. Individual custom tailored to individual measures, two individual fittings by expert tailor. Stylish, well-signed and tailored by day workers on our own premises.

NO DEPOSIT TO PAY AT TUCKER AND CHARLESON *Tailors to Men* 836 S. Spring Street

A Bank That Believes in Boys

NOT very long ago many of the largest bank depositors were boys. They found out how to earn money, how to get what they wanted with part of it, and how to save some, too. By learning young they got along faster. Their industry was rewarded by promotion.

IN YEARS to come, old men will be succeeded by younger ones. New concerns will spring up, giving opportunities to those who are prepared. Believing in boys, we want to do all we can to help them along. They are the future property owners and business men of Los Angeles.

MOST BOYS want to earn money. This bank has prepared sixteen "Prosperity" Handbooks" . . . one of which is entitled, "*How a Boy can Earn Money*."

OF COURSE, our many boy depositors have first claim on these books. But any other boy ambitious to earn money . . . and save it, may ask at the Information Desk for a copy of "Number 13." Perhaps at the same time, he would like to make a savings deposit and thus establish his banking connection.

WE WILL have an announcement very shortly for girls.

P.S. . . IN THE back of your copy of "*How a Boy Can Earn Money*" is a list of "How to" handbooks for every member of the family. Show it to the folks at home.

Pan American Bank of California

Broadway at Eighth

HUNTING A ROOM? See Times Want Ads

b Routes of Travel

ew Orleans

Mardi Gra

your trip East!

ited, famed 'round the world
ou to America's quaintest city.

Orleans this winter. Plan your next
to mingle with her revelers. This riot-
festival, reaching its climax on Mardi
21, is the brightest spot on the calendar
old city.

ans you are within easy reach by rail of
. The fare is no more this way. Or con-
Orleans to New York by comfortable
steamship, "100 golden hours at sea."
ils on steamer included in fare.)

urney along SUNSET ROUTE is of deep
est. The historic Southwest, the Apache
side trip in Arizona, the glimpse into
Juarez, five minutes from El Paso;
Missions, San Antonio and its Alamo;
d cane fields of Louisiana, the lower
u'll see things to remember.

e, "Sunset Limited" carries you swiftly
. Its appointments are complete in every
"Argonaut" daily from Los Angeles.

nd return some other Southern Pacific
h—OVERLAND ROUTE, Chicago to San
DEN STATE, the direct line from Chicago
nd San Diego; or SHASTA ROUTE, west
nes and south from Seattle and Portland.
esting SUNSET ROUTE booklet describ-
detail. Ask for a copy and for further de-
tickets and reservations to foreign lands.

ern Pacific

Station—Fifth and Grand Glendale 106 N. Broad San Pedro 222 E. Fifth Beverly Hills Pac. Electric Station Ocean Park: Trolley Way Pasadena: 140 E. Colo.

Steamships

Business

is not simply booking you on a cruise or tour or selling you a steamship ticket—*that is a small part of our service to you.*

tect the type of steamship space most
r requirements; advise and assist you
pplication; secure consular visas for
rip abroad as you desire, conducted or
ter the services of our foreign offices
receiving mail and giving local infor-
on no added charge for these services.

anean Cruise from N. Y. April 7
ruise from New York, June 27

ent Spring and Summer Europe Tours, true
ust, of various durations and rates.

Literature sent on request

d & Whitcomb Co.
rica's Oldest Travel Concern)
Street. TR. 5747.

K'S ANNUAL SUMMER CRUISE
OPE the MEDITERRANEAN
n consecutive Summer Cruises—a wide-cruise
ering: Madeira, Tangier, Gibraltar, Mala-
ples, Athens, Constantinople, the Holy L
es, Monaco, returning via Paris and Lon
e opportunity of worth-while Summer travel
d itineraries—glorious days at sea—allura
sions—moderate rates.
fornia" from New York July 3 to Aug. 30, 19
S. COOK & SON
22 South Grand Ave., Los Angeles.

WIDE SERVICE
WORLD $861.70 and up
NEAN Cruises $600 and up
OUTH SEAS, AUSTRALIA,
H AMERICA, ORIENT
ia Panama Canal—ENGLAND,
Y $175 to $335; frequent sailings
Steamship Lines (no charge for service)
STEAMSHIP AGENCY
Est. 1888 TRinity 9171

ND
Norway MEDITERRANEAN CRUISE, JULY
53 days, $600 to $1500
Spain, Italy, Riviera, Sweden, England, Berlin, (Paris, London). West Indies Cruise, January 15th, 105 days, up. Mediterranean, 66 days, January 30, $600 up.
Ferguson Travel Service, Cour. Agents
606 S. Spring St., Los Angeles, TR. 5
F. C. Clark, Times Bldg., New York
Zealand
USA
Royal

OPPORTUNITIES
For MEN and WOMEN
—every day business openings of all sorts are offered in
TIMES WANT ADS

WHY PAY A DEPOSIT
ON TAILOR-MADE CLOTHES
When you can have them made without any deposit? The most important question about your clothes is satisfaction in quality, style and fit. And when you have them tailored to your measure without advancing money on the order, if they are not delivered satisfactorily you have nothing to pay.
HAVE YOUR NEXT SUIT TAILOR MADE
PAY NO DEPOSIT
GET A $70 SUIT AND EXTRA TROUSERS FOR $50
Coat, vest and two pair of trousers. Individual fashion tailored to individual measures, two individual fittings by expert tailor. Stylish, refined and tailored by day workers on our own premises.
NO DEPOSIT TO PAY AT
TUCKER AND CHARLESON
Tailors to Men
731 S. Spring Street

A Bank That Believes in Boys

NOT very long ago many of the largest bank depositors were boys. They found out how to earn money, how to get what they wanted with part of it, and how to save some, too. By training young they got strong faster. Their industry was rewarded by promotion.

IN YEARS to come, old men will be succeeded by younger men. New concerns will arise, giving opportunities to those who are prepared. Believing in boys, we want to do all we can to help them succeed. They are the future property owners and business men of Los Angeles.

MOST BOYS want to earn money. This bank has prepared a booklet, "Prosperity Handbook" . . . one of which is entitled, "How a Boy can Earn Money."

OF COURSE, not every boy depositor can have first claim on these books. But any other boy ambitious to earn money . . . and save it, may ask at the Information Desk for a copy of "Number 13." Perhaps at the same time, he would like to make a savings deposit and thus establish his banking connection.

WE WILL have entertainment very soon for girls.

. . . IN THE meantime, if your copy of "How a Boy Can Earn Money" is a list of "how to" handbooks for every member of the family. Show it to the folks at home.

Pan American Bank of California
Broadway at Eighth

THELEN'S PHONE PAST JEERS HIM

Testifies for Cities Against His Own Company

Forced to Father Former "Dummy" Charges

Utilities Counsel Stunned by Turned Tables

BY FLOYD J. HEALEY
"Times" Staff Correspondent

SAN FRANCISCO, Feb. 8. (Exclusive)—Members of the California Railroad Commission today heard the Southern California Telephone Company and the Pacific Telephone and Telegraph Company, dominating such service in this State, described in effect as playful little boys tugging at the apron strings of their mother and constantly admonished that they will have to make good in a financial way under perpetual threat of "papa spank."

"Papa" in the instance in point is the American Telephone and Telegraph Company, of which the Pacific Telephone and Telegraph and the Southern California Telephone Company are operating subsidiaries.

The description was given in the effort of eight cities to make the American Telephone and Telegraph Company amenable to the jurisdiction of the California Railroad Commission as a public utility of this State in the attempt of those cities to combat a $7,000,000 rate rise in the Bay District, application for which is on file.

IN OPPOSITE CAMP

Oddly enough, the characterization came from Max Thelen, who represented the city of Los Angeles in that municipality's effort to keep the Southern California Telephone Company from mooning its rates, but who now is in the front rank of the Pacific Telephone and Telegraph Company's legal phalanx.

Thelen was called as a surprise witness by John Francis Neylan, chief of counsel for the city of San Francisco in the rate case, and it was hard to discern whether Thelen or the defense was the most surprised.

Taking the stand, Thelen described himself, under questioning, as a utility expert of eighteen years' experience, including six years as a member of the Railroad Commission in this State, three of which were as president of that body. He also described himself as the legal representative of Los Angeles in the Southern California phone rate fight.

With plainly exaggerated courtesy Neylan expressed the hope that he would enjoy association with Thelen in matters of this kind if they both happened to be on the same side of the legal trenches and then waved a sheaf of papers in his hand.

OWN WORDS TO EAT

The papers constituted a copy of the brief Thelen filed in the Los Angeles-Southern California Telephone matter. He began to read:

"The American Telephone and Telegraph Company is now conducting a telephone business in the city of Los Angeles through its local operating department, the Southern California Telephone Company.

"Stripped of fine language the fiction of the separate corporate entity of the Southern California Telephone Company cannot stand in the face of the obvious facts.'"

Then Neylan asked Thelen to explain.

The latter said that when the words were written, he believed them to be true. Gently prodded he continued that he still believes them true, but insisted that the fact does not make the American Telephone and Telegraph Company a public utility subject to the jurisdiction of the Railroad Commission.

Neylan then asked if the meaning of the words did not apply equally to the present status of the Pacific Company to which Thelen replied that it "might."

NEYLAN READS ON

Neylan continued to read from Thelan's dog-eared brief further words to the effect that the Southern California company merely was an "operating department" of the A. T. & T. and that the A. T. & T. dominated its subsidiary in the drawing up of all contracts, controlled it down to the most minute details and that it really was the A. T. & T. and not the Southern California Telephone Company which furnished Los Angeles service.

After which, Thelan stepped down from the stand, took his seat beside James T. Shaw, vice-president and chief counsel for the Pacific Telephone and Telegraph Company and listened while the latter got up and summoned additional witnesses to disprove the things Thelen had just finished admitting.

At the conclusion, every executive officer and board member of the Pacific company was named in the drawing of subpoenas for their appearance before the commission.

MAYAN SUNDIAL UNCOVERED

Great Monument to Ancient Civilization Marked Time of Equinoxes and Solstices

WASHINGTON, Feb. 8. (AP)—Excavation of the essential architectural elements of a gigantic sundial which marked the time of the equinoxes and solstices, a mighty monument to the ancient Mayan civilization in Central America, has been completed by archeologists of the Carnegie Institution of Washington.

The work has been in progress three years under the direction of Dr. Sylvanus G. Morley, whose account of the third field season, recently completed, discloses progress in the effort to recapture the lost knowledge of a highly civilized people who were thriving in this hemisphere when Christ was born.

Centering their activities at the Old Empire city of Uaxactun, in the northern part of the department of Peten, Guatemala, and at the New Empire city of Chichen Itza, in Northwestern Yucatan, Mexico, Dr. Morley and his associates not only have completed excavation of the sundial at the former place but have finished work on the magnificent Temple of the Warriors at the latter.

UAXACTUN OLDEST CITY

Uaxactun is the oldest Mayan city yet discovered, its dated hieroglyphic monuments establishing that it was inhabited as early as 68 A. D. and as late as 630 A. D. Chichen Itza was the capital of the Mayas during the thirteenth and fourteenth centuries. Its monuments date from 891 to 1448 A. D. They include, in addition to the Temple of the Warriors and other evidence of advanced architectural and artistic development, an astronomical observatory which does not differ greatly in designs from those now in use.

The huge sundial at Uaxactun, by means of which the Maya priests were able to regulate the agricultural activities of the people by determining the seasonal changes, was constructed in the principal plaza or court of a section of the city which the investigators have designated Group E. Three temples, identified as E I, E II and E III, and a pyramid, E VII, were the principal elements of this remarkable architectural calendar.

PYRAMID'S SHADOW NOTED

"It would appear," says Dr. Morley, "that the ancient Maya priests used the stairway ascending Pyramid E VII as a point of observation for sunrises, and that Temples E I, E II and E III were so located with reference to Pyramid E VII that the sun rose behind the northern front corner of Temple E I, as seen from the point of observation, on the day of the summer solstice, June 22; behind the middle point of Temple E II on the days of the vernal and autumnal equinoxes, March 21 and September 23, respectively; and behind the southern front corner of Temple E III on the day of the winter solstice, December 22."

The excavation of Pyramid E VII brought to light a series of enormous human heads molded in stucco, each eight feet wide and eight feet high, which formerly decorated all four sides. Many of these heads, however, have been destroyed by the luxuriant tropical vegetation of the last thirteen centuries.

The archeologists also discovered, buried beneath the sanctuary of Temple E II, a covered pottery vase holding a human figurine, seven inches high and painted red, so crudely executed in mud and stone that it appears to date from the city's earliest period.

LAITY GIVES SANCTION TO PRAYER BOOK

Vote Completes Approval of English Church Body to Proposed Changes

LONDON, Feb. 8. (AP)—The three branches of the church assembly completed its general approval of "the new prayer book of 1928" today when the house of laity voted the indorsement which the houses of bishops and clergy had given yesterday.

This action of the book of common prayer, the revision of which has been a matter of controversy within the Anglican church in England, was taken today despite a strong minority sentiment which contended the amended book still is too much like the form the House of Commons rejected last December after a heated debate.

The vote of the house of laity today was 196 to 80. The clergy had indorsed it 247 to 35, and the approval of the bishops was voted 30 to 5.

The church assembly in joint meeting today was told by the archbishop of Canterbury, Most Rev. Dr. Randall Thomas Davidson, that fewer than 700 churches, or about 5 per cent of the total, are practicing the reservation of the sacrament for the use of the sick. This is one of the chief points of criticism of the revised prayer book, but has been retained.

However, the so-called black Rubric, which stated definitely that by kneeling before the host, no adoration is intended, was restored as a compromise. The archbishop today said he is unable to state how many churches practice this devotion.

LAMONT RECEIVED BY EGYPTIAN KING

CAIRO (Egypt) Feb. 8. (AP)—T. W. Lamont of J. P. Morgan & Co. was received in audience today by King Fuad of Egypt. Mr. Lamont will lunch tomorrow with Lord Lloyd, British High Commissioner.

Radio Office to be Opened in Los Angeles

SAN FRANCISCO, Feb. 8. (Exclusive)—Opening in the near future of a branch office of the radio division of the United States Department of Commerce at Los Angeles was forecast today. Bernard Linden, sixth district supervisor, prepared to leave for the south early next week to seek office space and examine applicants for license.

The government revealed several weeks ago that additional branches were in prospect, Los Angeles being one of the cities to be favored. Preliminary steps to clear the way for actual establishment of the office came today in the appointment of two new inspectors by Supervisor Linden. He named Paul R. Fenner, who has been associated with KPO here, and James M. Chapple of Los Angeles.

Flustered Bride Held Unmarried

NEW YORK, Feb. 8. (Exclusive)—Largely because the bride was agitated during the marriage ceremony and failed therefore to repeat the minister's words as she was supposed to do, a referee in Supreme Court recommended today that the union of David W. Conrey, New York electrical engineer, and Mrs. Constance Conrey, Los Angeles, be annulled.

"We'll never make a go of it. I did not repeat the words after the minister," Mrs. Conrey was quoted by her husband as saying two days after their marriage. She said she had been crying before the ceremony in Los Angeles and was making a great effort to appear calm, but inwardly was very much agitated. She returned to her parents in a few days and he has not seen her since.

Referee McDermott recommended the annulment.

Chinese Pirates Kill Hundreds

HONGKONG, Feb. 8. (AP)—The American Presbyterian mission at Holhow, Hannan Island, was informed today that 300 merchants and a Chinese missionary and his family were murdered by Red pirates on the southeast coast of the island. The slain Chinese Christian minister was a member of the Holhow mission and was murdered at Mancheung on the coast north of Lingshui.

The American Presbyterian mountain missions are at Holhow and Kiungchow on the north coast of Hannan, at Nodoa, in the interior, and at Kachek and Lingshui, on the east coast.

There are no foreigners at present at Kachek and Lingshui, foreigners having been withdrawn last year on account of the general disturbed conditions.

CONVICTS FIGHT HARD FOR LIFE

Folsom Sextet's Counsel in Last-Ditch Stand

Court Quashes Objections to Recital of Actions

Charges Against Abettors of Prison Break Filed

SACRAMENTO, Feb. 8. (AP)—The stage setting in the re-enactment before a Superior Court jury of the Thanksgiving Day riot at Folsom prison tonight shifted to the school building, with the curtain ready to be run up on the last act—the life of 1200 convicts during more than twenty hours under guard of the mutiny leaders.

The prosecution this afternoon dropped the curtain on the scenes surrounding the murder of Guard Ray T. Singleton.

Judge John F. Pullen has ruled that the prosecution may show all the activities of the six leaders—Anthony Brown, James H. Gregg, Walter E. Burke, Roy E. Stokes, A. M. Stewart and Eugene Crosby—from the time they, as charged, instigated the riot until they surrendered the following morning.

DEFENSE OBJECTS

The defense objected to presentation of the activities of the men on trial on the ground that such testimony would tend to prove other crimes and prejudice them before the jury.

One of the outstanding developments of today was the filing of a complaint against Laurence Mulryan, 20 years of age, San Francisco truck driver, and Edward Mulryan and Fred Morgan, Folsom convicts, charging them with smuggling firearms into the prison. The crime charged is a felony and carries a term not exceeding five years in prison in case of conviction.

GUARD ON STAND

The prosecution late this afternoon called R. H. McCrary, who had been employed only two months at the prison as a guard when the riot occurred. He was in the school building during the riot. McCrary had only started his story when halted by defense objections.

Singleton's widow was a surprise witness for the prosecution. She was called shortly after court convened after lunch to identify her husband's clothing.

William Johnson, negro convict, connected Stokes, Crosby and Burke with the killing, and, while he pointed out all three in court, he later asserted he did not know Burke.

IN THE *PULL* OF YOUR SALES FORCE—

the anchor man counts

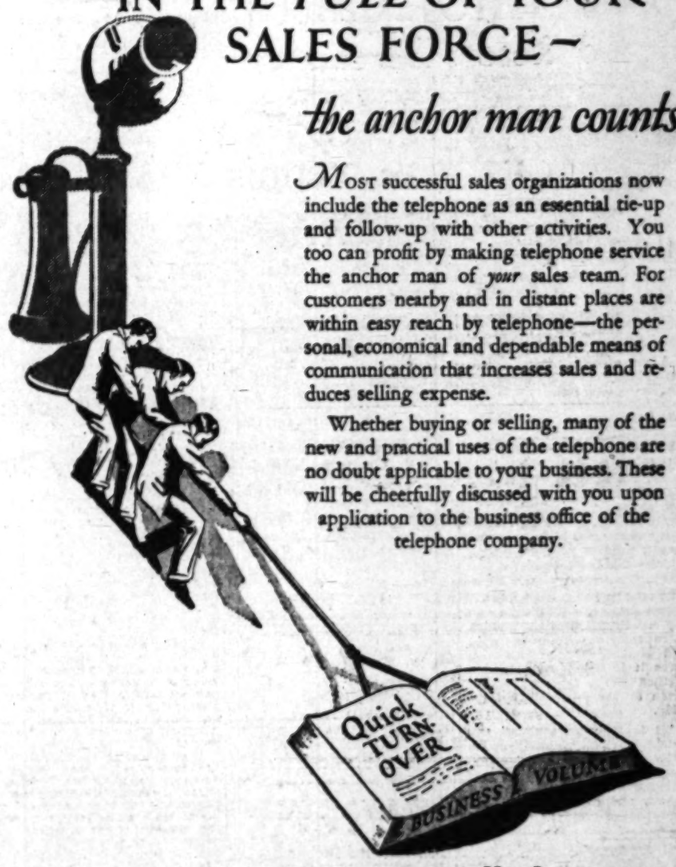

MOST successful sales organizations now include the telephone as an essential tie-up and follow-up with other activities. You too can profit by making telephone service the anchor man of *your* sales team. For customers nearby and in distant places are within easy reach by telephone—the personal, economical and dependable means of communication that increases sales and reduces selling expense.

Whether buying or selling, many of the new and practical uses of the telephone are no doubt applicable to your business. These will be cheerfully discussed with you upon application to the business office of the telephone company.

Ask about the sequence call plan

Red Top Corn-Callous-Bunion Plaster
Marvelous medication stops pain instantly—quickly absorbs hard growth. 35c at dealers or mailed.
KINOX CO. RUTLAND, VT. CORNS

666
is a Prescription for
Colds, Grippe, Flu, Dengue
Bilious Fever and Malaria.
It kills the germs.

Week-End Trips
—watch the Resort, Hotel and Travel page of the Los Angeles Times for the most complete listing of week-end trip suggestions.

C. H. WOLFELT CO.
The Bootery
611-13 W. SEVENTH ST.
LOS ANGELES
SAN FRANCISCO PASADENA

Two Shades
BLONDE KID
$15.00

DEMURE—with the features of a calm Madonna? Or smart, saucy, and sophisticated?

Whether you incline toward the picturesque Lanvin type of Clothes or the tailored cleverness of Chanel, you will find shoes to accompany and complement your costume—at The Bootery.

Yet footwear from The Bootery is not necessarily expensive. Shoes of unusual charm may be purchased in our salons for as low as

$12.50 $13.50 $15.00

Harry Fink
BROADWAY
BETWEEN SIXTH AND SEVENTH

Model Depicted $39.75

SPRING FROCKS

FEMININITY is the fashion . . . and alluring lines of the new mode are aptly emphasized in this collection of Spring Frocks. Wholly distinctive, each frock commends itself to you upon merits purely individual.

$29.75 $39.75 $49.75
Upwards

The Favored Fabrics

Crepe Jolla, Crepe Exquisite, Natural Kasha, Printed Crepe, Canton Crepe, Flat Crepe, Printed Georgette, Georgette

The New Colors

Lucerne Blue, Azure Blue, Blue de Lyon, Rose Beige, Aquamarine Green, Grape Nut, June Rose, Marine Glace, Oakheart, Absinthe, Tawny Birch

Spring Frocks Modelled Upon Request

"The Shop All Women Know"

MARVELOUS BEAUTY AID DISCOVERED BY MME. BERGERON

A new oil which is a precious extraction from tropical animals known to live from one to two hundred years, forms the base of this new Organic Gland Cream, recently discovered and perfected by Mme. Bergeron.

It is a marvelous skin rejuvenator, acting upon the thyroid glands and the glandular formation of the skin itself. It relieves facial fatigue, nourishes the tissues and muscles of the face and throat, relieves nervous tension which tends to age the skin, and aids in firming the facial contour.

So popular has this New Gland Cream become, that all the Leading Department stores now stock it in their Cosmetic Sections, and Mme. Bergeron also features it in her famous Vienna Method Nerve Toning Facials, given at her studio 1221 Haas Bldg.

"It is truly miraculous" say hundreds of enthusiastic users, "how it smoothes out 'crepey' lines, fine wrinkles, stimulates circulation through the face and throat, and overcomes all appearances of age upon the skin."

Santa Fe

4 daily trains to San Diego

shortest, quickest and most comfortable way

Leave Los Angeles, 9:15AM ... 2:30PM 6:40PM ... 1:00AM

Parlor Observation cars on day trains Standard and Tourist Sleepers for night travel

Santa Fe Ticket Offices and Travel Bureaux

743 South Hill St. Telephone MUtual 0111 Santa Fe Depot LOS ANGELES

PILES WILL DISAPPEAR

New Guaranteed Method ABSORBS Them or Money Back

Here is a new, easy GUARANTEED way to get rid of piles. The J. C. Pile Remedy was perfected by one who had suffered for 30 years—tried operations, ointments, suppositories—almost everything, without satisfactory results. He has made thousands of tests of this wonder method on chronic pile sufferers—so-called incurables, with such sensational results that he makes an unlimited guaranty of satisfaction or money back. You are the judge! So no matter what you have tried—what your past disappointments have been—try this new method! It quickly stops pain, itching—external or internal—and absorbs and dries up the piles. Better than an operation and infinitely less costly and painful. Prices $1.00 per package at all good druggists.

J. C. Pile Remedy

Avoid STOP NEURALGIA PAIN

FAMOUS FOR GIVING RELIEF FROM Rheumatism, Lumbago, Gout Sciatica, Pains in the head, face and limbs. Hundreds of testimonials. All druggists. Agents: E. FOUGERA & CO., Inc., New York

EADES PILLS

Week-End Trips

—watch the Resort, Hotel and Travel page of the Los Angeles Times for the most complete listing of week-end trip suggestions.

I. MAGNIN & CO.

Ambassador Hotel, Los Angeles — 6340 Hollywood Blvd., Hollywood — Maryland Hotel, Pasadena

Tennis Dresses

DEFINITELY the correct dress for the tennis court is the sleeveless frock of crepe de Chine. First sponsored at smart Continental resorts it is now the outstanding mode at America's fashionable country clubs and play places. In white and colors. Sizes for misses and women.

25 to 65

Sports Hats of Soft Felts in All Colors $12.50 to $17.50

The Concrete Street is Safe

CONCRETE streets are safest—wet or dry. They are rigid and enduring under the heaviest traffic. Economical to build and requiring little maintenance, the concrete pavement gives uninterrupted service.

When you pave, pave with portland cement concrete. Its attractive appearance and other exclusive advantages make it appropriate for business streets, boulevards and residential districts alike.

The Portland Cement Association is a national organization to improve and extend the uses of concrete, with offices in 33 cities.

PORTLAND CEMENT ASSOCIATION
Union Bank Building
LOS ANGELES, CALIF.

CONCRETE ...for permanence

Victims of CONSTIPATION Regain Health by this Pleasant Drink

Wonderful Blend of Mineral Salines Promptly Frees the System of Internal Poisons, the Cause of Many Ills.

SEE that you are not among the millions of unfortunate men and women who are burdened with the scourge of constipation. To suffer from the host of ills that follow in its wake is now needless.

Instead of seeking relief in pills and drug-laxatives, that tend to injure health and give only temporary unnatural relief, drink your way to good health, safely, easily and naturally.

For a clear head, sparkling eyes and rosy cheeks—follow the advice of physicians. Since your grandfather's time they have prescribed Tarrant's Seltzer Aperient.

This famous blend of mineral salines promptly and ever so gently relieves dread constipation. Quickly it clears the head, tones up sluggish liver and sweeps all dangerous poisons from the system.

Good Health in a Wonderful Drink

Try Tarrant's. Mix a teaspoonful in a glass of water. See how it bubbles and sparkles. Never have you tasted a better drink—as good as the finest mineral water. And remember, Tarrant's keeps you free from the grip of constipation and so protects precious health. Take it first thing in the morning or the last thing at night. Get a bottle from your druggist—today!... 50c and $1.00.

Ask Your Druggist For

TARRANT'S

Travel Suggestions

Appear daily on The Times' Travel, Resort and Hotel page. These interesting announcements suggest all sorts of long or short trips, by sea, rail and motor bus.

HOOVER GIVEN PARTY LABEL

Innuendoes as to Regularity Definitely Squelched

Ex-Republican Chairman in Official Statement

Declares Secretary in Good Standing Many Years

NEW YORK, Feb. 8. (Exclusive)—Resenting the innuendoes that Herbert Hoover, Secretary of Commerce, is not a "regular" Republican, John T Adams, former chairman of the Republican National Committee, today affixed regularity to the Hoover candidacy in a formal statement. Mr. Adams is here for a conference with local Hoover supporters before leaving with Mrs. Adams and their daughter for a vacation in Italy.

Mr. Adams was chairman of the national committee during the Harding and part of the Coolidge administration and in 1920 managed the Chicago headquarters. Besides he was a member of the national committee twelve years. His statement is regarded by the Hoover men as "official" as Mr. Adams saw the Secretary of Commerce this week in Washington.

"As a Republican who believes in his party and the sound economic and American principles for which the Republican party stands I believe that Secretary Herbert Hoover would make the strongest candidate for President our party could nominate," said Mr. Adams, last night at the Hotel Plaza.

"He is a native son of my home State of Iowa, born of sturdy American pioneer stock, which supported the Republican party from the year of its organization. Mr. Hoover has never departed from the political faith of his fathers. He has never politically affiliated with any other party. He joined the National Republican Club, to which I also belong, nineteen years ago, and has been a member in good standing ever since."

NEBRASKA WANTS AGRICULTURE EQUALITY

LINCOLN (Neb.) Feb. 8. (AP)—Regardless of his party affiliations, Gov. Adam McMullen, Republican, announced today he will favor as a Presidential candidate the man who stands for agricultural equality.

With his declaration, Gov. McMullen urged the name of Secretary Herbert Hoover be placed on the Nebraska primary election Presidential ballot as a means of testing the Nebraska sentiment on farm relief.

"Secretary Hoover," said the Governor, "is known to be opposed to the farm legislation represented by the McNary-Haugen bill and supported unanimously by the Nebraska delegation in both the House and the Senate. Senator Norris is in favor of such legislation.

"With Secretary Hoover's name on the preferential ballot in Nebraska the lines would be clearly drawn and the people would have a chance to express their desires as to which delegation they would want to represent them at the national convention. Former Senator Frank O. Lowden's name will not appear on the preferential ballot for the reason that Senator George W. Norris represents his views on the agricultural question and Lowden would not think of opposing Norris in this State."

LOWDEN PETITION FILED IN ILLINOIS

GALESBURG (Ill.) Feb. 8. (AP)—A petition to list the name of Frank O. Lowden, former Governor of Illinois, as candidate in Illinois' Republican Presidential preference primary next April was sent to Springfield today by O. M. Custer of Galesburg, in charge of the Lowden Illinois campaign.

Senate Passes Exposition Bill

WASHINGTON, Feb. 8. (Exclusive) In the same hour today the Senate Foreign Relations Committee reported, and the Senate passed, a bill providing for government co-operation in the Pacific Southwest exposition at Long Beach next July and August in commemoration of the landing of the Spanish padres and the opening of the Long Beach Harbor as a world port.

Action in the House has been slower. The Ways and Means Committee which was given charge of the legislation at its end of the Capitol wrote the Secretaries of State, Treasury and Commerce asking if they have any objections to the bill, and only the State Department has replied. It expressed no opposition. Representative Evans of Los Angeles, author of the House bill, said he will make an effort to get the other replies in at once and ask the committee to speed matters.

Woman Faces Blackmail Jury

HACKENSACK (N. J.) Feb. 8. (AP) Miss Sarah B. Mowell, brunette bank clerk of Ridgewood, went on trial today on charges of attempted blackmail. She is said to have sent defamatory letters to Mrs. F. A. Von Moschzisker and other persons socially prominent in that town.

Prosecutor Breslin told the jury that Miss Mowell was jealous of Mrs. Von Moschzisker because of the latter's business transactions with Walter Burnett, with whom the defendant had been keeping company. The letters to Mrs. Von Moschzisker, he said, demanded $20,000.

New Wonder Gland Tablet Discovered!

Glendage has brought happiness to many people and as a gland treatment we believe it to be the best. Hence we make an unlimited guarantee of satisfaction or money back!

People suffering from nervousness, overwork, lack of vim or vigor should try this wonderful remedy. As this preparation is the result of years of study and scientific experimentation, it will be worth your while to interest yourself. Start today and see what this wonderful gland tonic can do for you. We guarantee you satisfaction or money back.

20-day treatment, $2.00 at all good druggists, including Thorne Drug Co., 5th and Spring, 3rd and Hill; Godfrey & Moore, 1st and Spring; Watters Drug Co., 5th and Wall; Clark Drug Co., Long Beach; Joseph A. Piuma, P. O. Box 1140, Los Angeles, Calif.

GLENDAGE (Formerly Sexvitor)

BARBER GRANTED RIGHT TO TALK

Judge Restrains Customer Who Beat Up Tonsorial Artist for Loquaciousness

CHICAGO, Feb. 8. (Exclusive)—A barber has the right to talk to his customers as much as he wants to, according to Judge Hayes, who placed Sam Pardo on a year's probation today when he was arraigned on a charge of assaulting James Arvio, his barber, after Arvio had shaved him.

Pardo said Arvio's conversation annoyed him.

INDIA BALKS AT REFORM PROPOSAL

National Congress Rejects Offer of Conciliation on Free Conference

DELHI (India) Feb. 8. (AP)—An offer of conciliation made by Sir John Simon, chairman of the Statutory Commission on Indian Reforms, has been rejected by members of the Indian National Congress and others. He has proposed that all documents and material should be dealt with by a "joint, free conference" consisting of the sever British commissioners and an equal number of representatives chosen by Indian legislators.

Sir John took the view that the commissioners must be solely responsible for their report, but suggested that the Indian join committee could report either to the Indian Central Legislature or as an annex to the report of the British commissioners.

Members of the Indian Congress contended that this arrangement would not give them the equal status they desired and that nothing short of a full-fledged round-table conference will satisfy them. Since the chairman's proposal was made in a letter to the Viceroy the way is still clear for modification of the procedure.

Jurors Called to Try Governor Closely Quizzed

INDIANAPOLIS, Feb. 8. (AP)—Church, political and fraternal affiliations of prospective jurors were subjects of inquiry by defense and State today at the opening of the trial of Gov. Ed Jackson, charged with bribery.

Gov. Jackson, with George V. Coffin, Marion county Republican chairman, and Robert I. Marsh, an attorney, is charged with having attempted to bribe Gov. Warren T. McCray in 1923 to name James E. McDonald as Marion county prosecutor. Coffin and Marsh were granted separate trials.

When adjournment was taken tonight, each side had exhausted but two of its ten peremptory challenges. The jury had been passed from State to defense and back without progressing far toward final selection of the twelve men who will judge Gov. Jackson's innocence or guilt.

Many New Gold Claims Staked

TONOPAH (Nev.) Feb. 8. (AP)—Thirty-five prospectors are reported to have staked out claims over the weekend in a newly discovered area 110 miles south of here. The new field has been christened Wahmonie.

It was discovered several months ago by Mark Lefler of Elko, but owing to the inaccessibility of the region word of the new gold-producing area did not leak out until last Saturday.

MACHINE-GUN BANDITS ROB KANSAS CITY BANK

KANSAS CITY, Feb. 8. (AP)—Five bandits, carrying a machine gun, held up and robbed the Twelfth Street Bank in the downtown section of about $1000 here today. Lincoln R. Toyne, chief of detectives, says it is the first time a machine gun has been used in a robbery here.

Ships Fog-Bound in Golden Gate

SAN FRANCISCO, Feb. 8. (Exclusive)—Drifting out from inland in the early morning hours, a land fog covered the Golden Gate and bay so thoroughly that five offshore freighters were compelled to anchor outside for hours waiting for the haze to lift, and the passenger liner Malolo limped into port under reduced draft in four hours.

Ferry schedules were knocked awry and small shipping was extremely cautious.

PRISONERS EXCHANGED

State Gives Up One Prisoner, Seeks Three Others

SACRAMENTO, Feb. 8. (AP)—Gov. Young has signed a warrant for the extradition of Siever Pederson, under arrest in Los Angeles and wanted in Minnesota on a charge of wife abandonment.

Archie Eddy and Bobb Colman, wanted in San Jose on burglary charges, have been arrested in Oregon. Gov. Young has requested the Governor of that State to approve extradition papers.

A requisition on the Governor of Florida for the extradition of Jack E. Adams, wanted in Santa Ana on a charge of conspiracy to violate the Corporate Securities Act, has been issued by the Governor.

ARGENTINA EXPELS CATALONIAN LEADER

BUENOS AIRES, Feb. 8. (AP)—Col. Macia, Catalonian, Separaaist leader, who slipped into Argentina after the Argentine Consul at Montevideo refused him a visa, has been expelled. His secretary, Gassol, also was expelled from the country. They were arrested and put aboard a ship bound for Montetideo because they had entered the country without authorization.

CHEAP OIL FROM COAL ACHIEVED

British Experiment Produces Nine-Cent Gasoline

Renaissance of Coal Fields Seen in Industry

Process Invented by Russian Refugee Oil Expert

SLOUGH (England) Feb. 8. (AP)—Gasoline and other oil products are being made successfully from coal at the mines here that plans have been made to establish other extraction plants in the Durham, Scottish and Yorkshire fields.

The idea of taking oil from coal is not new but it has only recently approached the possibility of commercial utilization.

CHEAP PRODUCT

At the plant here gasoline is being manufactured from coal in a series of tests that would show a profit if sold at the rate of 9 cents a gallon. A ton of cannel coal produces eighty-three gallons of crude oil, from which eight gallons of gasoline is extracted. The residue furnished kerosene, fuel oil and pitch.

Experts who are viewing the tests with considerable interest say that the gasoline manufactured from coal is of as high a quality as that manufactured in the natural way from fuel oil.

Industrialists are highly interested in the tests as they foresee a way of putting the British coal industry on its feet through the mass production of kerosene, thus also absorbing many of England's unemployed laborers.

Behind it all is a story of adventure, misery, privation and ultimate success on the part of the inventor of the system, Prof. Paul Dvorkovitz, a Russian refugee.

BOLSHEVIKS' VICTIM

Immediately after the war Prof. Dvorkovitz was imprisoned by the Bolsheviks. He was one of Russia's outstanding oil experts. When the new regime confiscated his oil lands he was ruined.

For a year he remained in prison in Leningrad and was twice taken out to be executed but managed to obtain reprieves. He escaped finally and was smuggled out of the country. He came to England and here turned his attention to the production of oil from coal.

WE Think It's SO —Why Not Say So?

SECURITY BANK has applied consistent effort for many years to make our Trust Service distinctly better than any other. And we believe we have succeeded.

Underlying principles of faithfulness have been established. A personnel of high quality has been built up. Experts in the various technical lines have been retained and developed through education. This Bank has spared neither effort or expense to reach and maintain the highest standard.

When YOU consider the administration of your estate, the protection of your dependents, the choice of Security is worth your attention.

SECURITY TRUST & SAVINGS BANK
Resources Over $250,000,000
54 Locations at Important Business and Community Centers, All in the Los Angeles Metropolitan Area.

The MAY CO. FEBRUARY FURNITURE SALE

Save 10% to 50%—Now!

This Secretary $62

Usually $83! Chosen to Typify Scores of Others Equally as Special

The unusually handsome upper book case compartment — the spacious desk arrangement — the beautiful matched veneers. All set this secretary apart from the usual. Just five! On sale today!

Special Terms Offer! These small payments put the great savings of February Furniture Sale the reach of home. Inquire!

(PURSUIT Type Rear)

The Chickering-Ampico is Truly MATCHLESS

With the best part of a good party ALWAYS ready

The AMPICO places at your instant command, the artistry of the world's great pianists! Masters of Syncopation will simply MAKE you dance—or, perhaps, some genius will hold you and your Guests enthralled with the Music of some great classic or lilting ballad. The CHICKERING-Ampico is the union of this modern miracle with the Piano which, for more than a century, has been the choice of the most sensitive musicians!

E. H. UHL Pres.
Southern California MUSIC COMPANY
806 and 808 So. Broadway
VAndike 2221
Chickering

Direct-U Service

Tells where to buy any branded or trade-marked article, courteous, free service. Call up the LOS ANGELES TIMES and ask for Direct-U. MEtropolitan 0700.

AY CO.
RUARY
URNITUR
SAL
10% to 50%—Now!
s Secretary
Chosen to
of Others
Special
handsome
compart-
cious desk
the beau-
neers. All
ry apart
Just five!
$62
Special
Term
Offer!
These speci
payment ter
put the gener
savings of t
February Fur
ture Sale wit
the reach of ev
home. Inv
gate!
(FURNITURE—
Fifth Floor)
kering-Ampi
ly MATCHLESS
the best part
good party
WAYS ready
PICO places at your instant
d, the artistry of the world's
anists! Masters of Syncopa-
simply MAKE you dance—
aps, some genius will hold
your Guests enthralled with
ic of some great classic or
allad. The CHICKERING-
is the union of this modern
with the Piano which, for
an a century, has been the
of the most sensitive
ns!
E·H·UHL Pres·
hern California
SIC COMPANY
06 and 808 So. Broadway
Chickering
ect-U Service
any branded or trade-marked article
ice. Call up the LOS ANGELES TIMES
U. MEtropolitan 0700.

The Rancho Santa Fe Plan

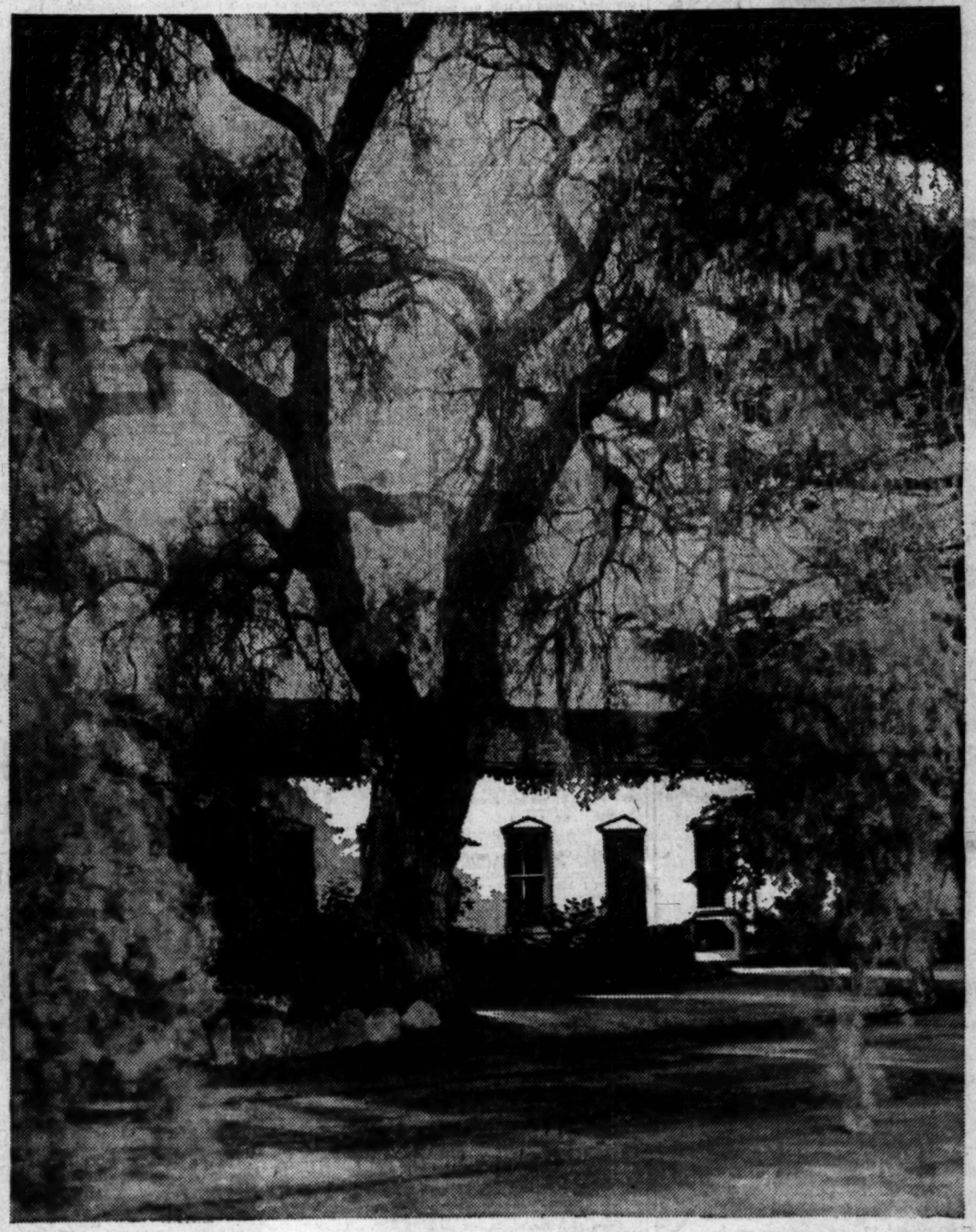

. . . How It Stabilizes Values

. . . How It Magnifies *California Charm*

Amazing beauty and investment-safety of the country estates at Rancho Santa Fe are guarded by a unique plan. The Rancho Santa Fe plan marks a distinct step forward in providing full enjoyment of California's charm. Nowhere else in California is such a plan in force.

The Rancho Santa Fe Policy

Sales contracts require the purchaser to *improve* his property within one year. Protective restrictions insure these improvements will have *esthetic* merit.

This, in brief, is the Rancho Santa Fe plan. You must analyze it, however, to realize its full significance. You must see Rancho Santa Fe itself to appreciate the results.

Six years ago the Santa Fe Land Improvement Company, began the development of a 9,000-acre tract equidistant from mountains and sea in northern San Diego County. In the heart of America's finest climate area.

It had been an old Spanish grant, ancestral home of the Osunas. Their Hacienda Grande, about 100 years old, remained and is now open for your inspection.

More than 2,000 acres had been planted to eucalyptus groves. Their gay foliage vied with native shrubbery that blazed its color from the softly rolling mesas above the little green valley of the San Dieguito River.

Water was provided and development began. Fifty two miles of winding roads were built. A central village with hotel, stores, etc., was established.

Purchasers of land began their development programs, in accordance with the Rancho Santa Fe plan. Orchards of orange, avocado and other fruits began to dot the hillsides. Red-roofed Spanish houses and gorgeous landscaping added enchantment.

Altogether $5,000,000 has been invested in Rancho Santa Fe's development (exclusive of purchase amounts). A $200,000 golf course is now building. More than 80% of the land has been sold *and is now undergoing development.*

Protective restrictions insure architectural beauty and prevent all influences which might depreciate loveliness.

About 200 families now own estates at Rancho Santa Fe. They have been successful elsewhere, and are finding contentment here. If you think you might like to join them, send the coupon for Rancho Santa Fe Progress, a monthly publication for owners.

Typical Estates Available

Orchard Estates range in size from 5 to 50 acres. Residential properties overlooking the golf course range from less than an acre to several acres. Terms are 15% cash and the balance in 7 equal annual payments at 6%. Below are examples:

32.12-acre estate, practically all suitable for orchard planting. More than 1,000 foot frontage on La Crescenta Road, which follows a high scenic ridge. Four new homes built this year in immediate vicinity. From any one of several building sites one may enjoy an excellent view of mountains, lake, valleys and ocean. Price $12,848.

21.30-acre wooded estate situated on Linea del Cielo, the main highway between Civic Center and ocean. Five-acre citrus and avocado grove 2½ years old in thriving condition. Magnificent hill top building site affords spectacular panorama of mountains, sea, eucalyptus trees, colorful valleys and picturesque ridges. Price $15,000.

Lovely homesite adjoining east end of golf course between 4th green and 5th tee. Frontage of 310 feet on Mimulus Road, directly across which is a delightful small park area. Bridle trails nearby. Civic Center only short distance. Orange and avocado orchard estates on all sides. Thrilling view down the length of the fairways toward the ocean. Price $3100.

Gently sloping homesite with 370 foot frontage on golf course below and 135 foot frontage directly opposite on La Fremontia Park, which is to be beautifully landscaped to retain native shrubbery. Will submit to unique landscaping treatment. Three minutes to Civic Center. Splendid view of mountains. Price $1750.

Rancho Santa Fe

OWNED BY THE SANTA FE LAND IMPROVEMENT COMPANY

Los Angeles Representative
HENRY G. KROHN
609 South Vermont
DUnkirk 2600

SAN DIEGO COUNTY
CALIFORNIA
Address: S. R. Nelson, *Manager*

Pasadena Representative
ELLIS BISHOP
26 N. Marengo
Terrace 2840

S. R. NELSON, Manager,
Rancho Santa Fe, California.

Please send current issues of Rancho Santa Fe Progress.

Name _____

Address _____

F-2-9-28

Scrapping the hammer to build with a flame

IN THE CITY of Sharon, Pa., is a steel and brick building five stories high, covering nearly a quarter of a city block, with not a rivet in it. Even where the girders span a 46-foot aisle, the rat-tat-tat of the automatic hammer never once sounded.

For in this building Westinghouse scrapped the hammer and built with flame. Its joints are welded — fused together instead of hammered together. Westinghouse built this structure to prove that the arc-welded joint is stronger than the riveted joint. It is the first "man's-size" edifice built with the arc-welding process.

Two complete designs were made for this building — one on a riveted, one on an arc-welded basis. The arc-welded building required 12 per cent less steel.

✝ ✝ ✝

This new and imagination-stirring application of electricity to structural processes is typical of Westinghouse contributions to the building field. Westinghouse equipment available for building is listed below:

WESTINGHOUSE PRODUCTS FOR BUILDINGS

Arc-Welding Machines	Motors and Control for other uses
Carbon Circuit-Breakers	Panelboards
Elevators (Motors and Control)	Ranges
Fans	Safety Switches
Fuses	Small Turbines
Insulating Materials	Solar Glow Heaters
Lighting Fixtures	Stokers
Mazda Lamps	Switchboards
	Water Heaters
	Watthour Meters

Write for Booklet

WESTINGHOUSE ELECTRIC & MFG. COMPANY,
Westinghouse Electric Building,
420 S. San Pedro Street,
Los Angeles, California

Westinghouse

News of the MIDDLE WEST

INDIANAPOLIS, Feb. 8. (Exclusive) James E. Lilly, 63, vice-president of Eli Lilly & Co. for thirty-nine years, died today after a long illness.

The last $10,000 owed on the $300,000 Hancock County Courthouse at Greenfield, erected in 1896, was paid today by County Auditor Warrum.

The Tuxedo State Bank, the "tough luck bank" of Indiana, climaxed its misfortunes today by being the third bank to be closed in 1928 by the State Banking Department. It has been the victim of two bank robberies and three cases of embezzlement recently.

OMAHA

OMAHA, Feb. 8. (Exclusive)—Mrs. Mary Rice, Aged 64, Valley pioneer, died at her home there. Her mother taught the first school in Douglas county outside of Omaha. She was the wife of Samuel J. Rice, livery stable owner whose disappearance stirred Valley last November, and whose fate is still unknown.

KANSAS CITY

KANSAS CITY, Feb. 8. (Exclusive) Dr. Walter H. Wells, pioneer Coffeyville (Kan.) physician, died at Bell Memorial Hospital of pneumonia. He had been at the hospital since January 18.

Minor S. Lewis, 34 years of age, formerly president of the Clarence Savings Bank, was acquitted by a jury in Circuit Court at Macon on a charge of misappropriation of a check for $300 deposited by E. M. Stamper August 16, 1924. Three other indictments are pending against Lewis. The bank closed in October, 1925.

A committee of stockholders and depositors of the closed Dunklin County Bank at Malden met and abandoned efforts to reorganize the institution, closed January 9, after the cashier, Henry Stocks, confessed to the bank examiner, C. M. Duncan of Poplar Bluff, his accounts were short "at least $35,000."

DES MOINES

DES MOINES, Feb. 8. (Exclusive) Gasoline tax collected for the year 1927 was established today at $7,612,-105.65, more by $2,500,000 than was collected in 1926. The December collection received in January amounted to $668,940.58 as compared with $688,-032.84 in the same month a year ago.

Basil Covington, aged 16, Prairieburg farm youth, pleaded guilty to a charge of attempting to extort $576 from James Lacy, wealthy Linn county farmer, and was given a one-year sentence, suspended during good behavior. He was paroled to his father, F. E. Covington.

Federal Prohibition Agent Fred Trexler, Grinnell, Iowa, was fined $15 today at Dubuque on assault and battery charges. Cheers greeted the penalty. Trexler pleaded guilty to assault on George Dye, Dubuque butcher, who brought charges after Trexler had searched his car and struck him.

ST. LOUIS

ST. LOUIS, Feb. 8. (Exclusive)—Sentencing of Heber Nations, former State Labor Commissioner, convicted last week of conspiracy to violate the Volstead Act, was postponed today by Federal Judge C. B. Davis until the 20th inst., to allow defense counsel time to prepare affidavits in support of a motion for a new trial.

The estate of George F. Bergfeld, real estate dealer, who died November 23, was valued at $236,140.81 in an inventory filed yesterday. After setting aside $35,000 as a trust fund for his son, Lucas L. Bergfeld, and making several charitable bequests, Bergfeld left the residue of his estate in his will to his widow, Mrs. Ella Bergfeld, 6202 McPherson avenue.

LOUISVILLE

LOUISVILLE, Feb. 8. (Exclusive)—George T. Wood and Richard V. Wood, brothers, were found guilty in Criminal Court on the charge of accepting a $2000 margin deposit check while their brokerage firm, George T. Wood & Son, was insolvent. Their punishment was fixed at one and a half years each. The brothers were tried under one of twenty-seven indictments returned after the failure of the firm for $999,988, and the closing of its doors July 25, last.

J. E. Robbins, Mayfield, president of the Kentucky Bar Association, married Mrs. Emma Kane of Bardwell in Cairo, Ill. The couple left for Mobile and other Gulf Coast cities on their honeymoon. They will reside in Mayfield. Mr. Robbins is a former county judge and has served as a special judge of the Court of Appeals.

A circular issued at Paris, Ky., sets out that $17,000 worth of diamonds have been stolen from Mrs. Lucy Alexander Everett and that $500 reward will be paid for arrest and conviction of the thief and recovery of a reasonable part of the jewelry. Mrs. Everett was Miss Lucy Alexander, daughter of a former prominent member of the Paris bar and also a great niece of Jefferson Davis.

AKRON

AKRON, Feb. 8. (Exclusive)—The Akron City Club elected Hal O. Knight, general manager of the Rubber City Sand and Gravel Company, as its president. C. W. Seiberling, vice-president of the Seiberling Rubber Company, was named vice-president; M. P. Tucker, head of the city water department, treasurer, and M. D. Stauffer secretary.

Postmaster Lloyd D. Carter has received word from Senator Frank B. Willis in Washington advising him of the Senate's confirmation of his appointment for a four-year term as local postmaster following his appointment as acting postmaster since July 1, 1927, succeeding C. Nelson Sparks.

Mr. and Mrs. S. B. Robertson, 34 Mayfield avenue, have departed for Los Angeles, Cal., where they will make their home. Mr. Robertson is with the B. F. Goodrich Company.

MINNEAPOLIS

MINNEAPOLIS, Feb. 8. (Exclusive) Plans for the $1,000,000 memorial auditorium at the University of Minnesota have been completed and submitted to the board of regents for approval. Bids will be sought at once so that contracts can be awarded in March. More than $700,000 now is available in funds of the Greater University Corporation.

St. Cloud's new $2,000,000 hospital, built by the Sisters of the Order of St. Benedict, will be officially opened to the public on the 13th and 14th inst., it was announced at St. Cloud. Patients from St. Raphael's Hospital, its predecessor, will be moved into the new seven-story structure on the 15th inst.

ST. PAUL

ST. PAUL, Feb. 8. (Exclusive)—Every person in Minnesota can go for an automobile ride at the same time, and have room to spare, according to Mike Holm, Secretary of State. On the basis of the 1927 registrations, totaling 654,561 automobiles, there is one automobile to every four persons. Receipts from 1927 license fees were $10,192,009, an increase of $215,441 over the figures of 1926, when 697,-691 automobiles were registered.

Consolidation of the Bemidji State Bank with the Northern National Bank has been effected at Bemidji. Increased operating costs were given as the reason. J. L. Elwell, president of the Bemidji State Bank since its organization ten years ago, becomes second vice-president of the Northern National.

Doheny Libel Case Argued

NEW YORK, Feb. 8. (AP)—Argument on a motion to dismiss a $100,000 libel suit brought against Edward L. Doheny, California oil magnate, by Robert Hammond Murray, was heard today by Supreme Court Justice Delehanty, who reserved decision.

The suit was begun in 1925 after the publication of an article on March 11, 1924, in which Doheny was quoted as saying that he had been approached several years before by Murray with a request that he finance a revolution in Mexico.

California Girl to be Tried by Turks Monday

BROUSSA (Turkey) Feb. 8. (AP)—Miss Edith Sanderson of Berkeley, Cal., teacher in the American school here, which was closed recently by the authorities on the ground that it had broken Turkish law by converting students, will be tried in a Turkish court next Monday on a charge of breaking the law forbidding religious propaganda.

Miss Sanderson, who has assumed entire responsibility for giving Bibles to several Moslem girl students and discussing Christianity with them, today said:

"I realize I did wrong to carry on religious discussions, but I am ready to accept the consequences."

It is generally expected that Miss Sanderson, who is a young enthusiastic worker, will be fined and directed to leave the country.

EX-GOV. RICHARDSON HEARS YOUNG TALK

BERKELEY, Feb. 8. (AP)—Former Gov. Richardson sat and listened to Gov. Young at the Rotary Club luncheon here at noon today. The Governor told how pleased he is with the way his reorganization of the State departments is working out. Ex-Gov. Richardson, when introduced, merely bowed, smiled and sat down while the Rotarians applauded.

BREATHING ROCKS FAN FLAMES

Inhalation by Stones Underground Blamed by Mining Engineer for Continuance of Blazes in Coal and Other Shafts After All Air Cut Off

CAMBRIDGE (Mass.) Feb. 8. (AP)—Breathing rocks keep alive the fires that sometimes rage in deep mines for years after all apparent air supply has been shut off and the works flooded. This is the opinion of Prof. W. Spencer Hutchinson, mining engineer and head of the department of mining and metallurgy at Massachusetts Institute of Technology.

The most stubborn mine fire is not the burning of timbers, but the fire that burns in coal or ores containing certain metals, Prof. Hutchinson explains. Such a blaze has been burning in the Bunning mine in Schuylkill county, Pennsylvania, for seventy years, and engineers are ready for another attempt to smother it, so that more than 10,000,000 tons of far underground, thus supplying the anthracite can be made accessible.

TESTS SUPPORT IT

The theory that air is inhaled by apparently impenetrable rocks for necessary amount of oxygen for combustion, is supported by tests made by Prof. Hutchinson. Samples of gases exhaled from rocks in a deep mine during a period of low barometric pressure were found to contain the same amount of helium as the atmosphere.

Although sealing the entrance of a burning mine may cut off all apparent air supply, Prof. Hutchinson says, enough air may find its way through the rock to keep the fire alive. Failure of flooding to extinguish such fires is accounted for by the fact that water is unable to penetrate to the heart of the superheated rock in which a high temperature may remain for long periods because the heat cannot escape.

The amount of air "breathed" by the rocks varies according to barometric pressure, Prof. Hutchinson points out. During periods of high pressure he believes fire far below the surface may gain headway, while during low pressure the burning area smolders, holding its intense heat despite flooding and sealing.

FIRE SEALED UP

The Institute of Technology expert refers to a mine in Butte, Mont., which is being operated today although deep in the heart of the workings burns a fire, completely sealed in what might be compared to a high concrete cubicle. When mining engineers found they could not extinguish this fire, which has raged for many years, they built a great concrete wall on all sides of the burning section. It now smolders within its strong cell while miners work near by.

Prof. Hutchinson mentions miners' open lamps, waste materials, gas and dust as frequent causes of mine fires. Blasting or an electric spark occasionally start the flames, and there also is the danger of spontaneous combustion, which in coal mines might result from chemical decomposition of organic sulphur.

COSTS ONLY ... BUT MY ... POSLAM

Poslam is ... acts so directly ... of it goes a long ... tion is so gentle ... tate the most ... skin. Eczema, ... bles, pimples—... resist Poslam. At all ...

FREE ...

O-w-a-y ... Don't Tolerate ... PILES

PYRAMID ...

pain instantly. At all ...

FREE PROOF ...

Your name and address ... box in plain wrapper. ...

PYRAMID DRUG ...
900 Pyramid Bldg., ...

Now you can get it in Los Angeles

For years Tales of this wonderful gasoline came from the Northwest

Motorists returning from tours in the North have brought tales of a better, greater gasoline.

"It gives more power than you'll ever need," they said.

"We get greater mileage than ever before—less carbon."

"Everybody in the Northwest uses it."

"It's called 'General'."

And now this greater gasoline is here in Los Angeles

For three years General Gasoline has been proved in the North. It has been sent to eastern markets and abroad as a finer grade of motor fuel. Never before has it been offered for sale here.

Are you perplexed when it comes to a choice of gasoline? There is only one proof. Try it! Let your motor tell in performance what the advertisement can never tell you in type.

General Gasoline is sold through Independent Dealers only. In Los Angeles, in Southern California, throughout the length and breadth of the Pacific Coast, you'll find General Independent Dealers everywhere, conveniently located, ready to serve you. Independent dealers are worthy of your patronage. They own their own stations and have an investment in the community.

Look for the green and white sign of General Gasoline.

GENERAL PETROLEUM CORPORATION
GENERAL GASOLINE LUBRICANTS

GENERAL GASOLINE

Parabase MOTOR OIL

AMES
Mining
and

COSTS ONLY
BUT MY, HO
POSLAM

Poslam is so
acts so directly that
of it goes a long way.
this is so gentle that it
tate the most delicate
skin. Eczema, rashes,
bles, pimples—they
resist Poslam. At all

FREE

O-w-a-y
Don't Tolerate
PILE
Why let piles
this? Mild
and
move
stop

PYRAMID
gain instantly. At all druggists.

FREE PROOF BOX
Your name and address
box in plain wrapper.
PYRAMID DRUG
900 Pyramid Bldg., Marshall,

t it in

onderful
orthwest

LINE

The GENERAL MOTORS Policy *of* Progress

In the past thirty days General Motors has introduced three new automobiles—the new Pontiac, the new Oldsmobile, the new Chevrolet.

In the past twelve months the new Buick has appeared, as well as the new Oakland and the new Cadillac; while the La Salle, a wholly new creation, has taken its place in the General Motors line.

Such a year's record, accomplished with no interruption in production, furnishes a fitting occasion for reaffirming General Motors' fundamental policy, leadership in quality through continuous improvement.

General Motors believes that the benefits of engineering advancement should be given to the public as soon as perfected.

This policy of progress has made it possible to provide continually better automobiles at lower prices. And in working out this policy, General Motors has extended its activities until it has become an important factor in the prosperity of the entire nation.

General Motors' activities are carried out in every section of the land. In the north and south it logs and mills its own lumber. In the east it makes its own ball bearings and radiators. In the middle west it produces its own plate glass. All over the country huge plants are busy—for manufacturing operations are carried on in thirty-three American cities.

From almost 5,000 outside suppliers, each a specialist, General Motors obtains materials: steel by the hundreds of thousands of tons—wire by the tens of thousands of miles—upholsteries by the acre—nuts, bolts and washers by the millions. The sale and service of its products take place through 33,000 dealers. All told, over 275,000 families look directly to General Motors for their livelihood—almost a million and a half men, women and children in every walk of life and in every community in the land.

The General Motors policy of progress includes not only the development of continually better automobiles at lower prices but also the manufacture of a car for every purse and purpose. In adherence to this policy, there is provided a diversity of models to satisfy every individual preference.

Cadillac
Twenty-six models ranging in price from $3295 to $5500 f.o.b. Detroit.

LaSalle
Eighteen models ranging in price from $2350 to $4700 f.o.b. Detroit.

Buick
Sixteen models ranging in price from $1195 to $1995 f.o.b. Flint.

Oakland
Seven models ranging in price from $1045 to $1265 f.o.b. Pontiac.

Oldsmobile
Seven models ranging in price from $925 to $1085 f.o.b. Lansing.

Pontiac
Six models ranging in price from $745 to $875 f.o.b. Pontiac.

Chevrolet
Seven models ranging in price from $495 to $715 f.o.b. Flint.

All with Body by Fisher

Meaning so much to so many people, General Motors has felt duty bound—*to look ahead with an open mind!*

Are there new methods by which General Motors cars can be better built to better serve?

Are there new ideas which can increase the pleasure and safety of motoring?

Are there new materials which can add to owner satisfaction?

Such are the questions that all General Motors engineers have always asked themselves.

The answers have made it possible for General Motors, year after year, to offer an increasing measure of modern design, modern performance, riding comfort and distinctive style in all its automobiles.

And through the liberal payment terms and low financing charges of the General Motors Acceptance Corporation, these advantages have been made available to the largest possible number of people.

Thus in every price class, from Cadillac to Chevrolet, purchasers of automobiles are constantly benefiting from the General Motors policy of progress.

CONSTANT PROGRESS

BETTER MOTOR CARS

GENERAL MOTORS

A car for every purse and purpose

FINANCIAL

CLAY PRODUCTS STATEMENT OUT

Net Earnings Increase for Pacific Company

Income Equivalent to $4.36 on Preferred Stock

Volume of Business Gains for Year 1927

Net profits, as well as the volume of business of Pacific Clay Products, Inc., increased for the year ending December 31, last, as compared with the same period of 1926, it was revealed yesterday in the annual statement released by the company.

Earnings after all charges but before dividends, amounted to $436,031.27 for the year, equivalent to $4.36 per share. Present annual dividends are at the rate of $2.25 a share on an authorized capitalization of 156,230 shares of no par value common stock. Dividends for the year totaled $204,173.90, leaving a balance placed to the credit of surplus of $137,135.80.

Working capital of the company as at the end of the year was more than 31 per cent of the net quick assets and aggregated $796,181.72. Net quick assets amounted to $975,105.38 and were 5½ times the total current liabilities of $178,923.66.

During the year no bank loans were made by the company and cash on hand at the close of business amounted to $290,564.84. Bonded indebtedness in the hands of the public was reduced during the year by $66,000. First mortgage bonds outstanding at this time are reported at $468,500. Common stock of the company was listed and called for the trading on the Los Angeles Stock Exchange November 17, last, and sells at the present time in the neighborhood of $27.

Pacific Clay Products, Inc., manufactures vitrified sewer pipe, electric conduit tile, water pipe, roof tile, face and enamel brick, fire brick, stone ware, drain tile, etc. It owns three plants in Los Angeles with an annual capacity of about 90,000 tons of finished products. Extensive clay deposits are owned and held under lease.

Large Fund to Replace Cabs

The annual statement of the Yellow and Checker Cab Company, which operates taxi service in Los Angeles and San Francisco shows that depreciation was provided for on a basis of 2 cents for every mile run by each cab. This provision is one-half cent greater than that made by any other large cab company and assures the future advantage of having no obsolete equipment in the company's operation.

During the year the cabs of the company brought in a revenue of $8,761,813.01 an increase of $77,218.24 over 1926. The number of passengers transported was 7,886,700. The average length of the trip was 3.57 miles and the average fare was 87 cents.

6% to 6.50% yields

from sound first mortgage real estate bonds

Exempt from California Tax

A selected list of well protected bonds in this field with details of each issue, will be given upon request.

Phone, call or write

Howard G. Rath Company
Established 1910
INVESTMENT SECURITIES
Members L. A. Stock Exchange
542 Pacific Mutual Bldg. Los Angeles
Telephone TRinity 1164

Your Eastern Stocks and Bonds—

Do you know their present market value?

Market quotations gladly furnished you without obligation. Call, phone or write.

Stock Department
Banks, Huntley & Co.
Members Los Angeles Stock Exchange
1212 Stock Exchange Bldg.
PHONE TRINITY 9161

A. M. Clifford
Investment Counselor and Financial Analyst

"No Securities to Sell"

Advises with clients upon Bond and Stock Investments.

Specializes in periodic reviews of clients' investments;—a most advisable measure.

Conducts special investigations and analytical research work.

Booklet upon request.

Stock Exchange Building Los Angeles

FINANCIAL INDEX

The following index will be found convenient for quickly locating information in this issue of The Times:

	Page
Bank clearings	18
Bond quotations	17
Business News	12
Building permits	13
Citrus fruits	13
Cotton	12
Eggs, poultry (butter and eggs)	14
Flaxseed	14
Foreign exchange (money)	15
Grains	15
Live stock	16
Metals	14
Naval stores	13
Oil Field News	13
Produce, Los Angeles	14
Sugar	14
STOCKS—	
Boston	17
Chicago	14
Los Angeles	12
New York Stock Exchange	16
New York Curb	15
New York Times averages	15
Salt Lake	17
San Francisco	14
Standard Oils	14

Sun-Maid Votes Usual Dividend

FRESNO, Feb. 8. (AP)—Directors of the Sun-Maid Raisin Growers of Delaware declared the regular quarterly dividend on the 7 per cent preferred stock of the co-operative association at the annual meeting here today.

Officers of the association, including Ralph P. Merritt, president and managing director, were re-elected. W. A. Collins was named on the board, succeeding Harry M. Creech, resigned. Creech was retained as general counsel.

PAPER STOCKS SPURT AGAIN

Crown Willamette and Zellerbach Active on Rumors of Combinations; International Paper Mentioned

BY EARLE E. CROWE

Pacific Coast paper stocks, which have been smoldering speculatively for the last several weeks, were again fanned into activity yesterday on the Los Angeles and San Francisco stock exchanges. Common stocks of Crown Willamette Paper and Zellerbach Corporation, the two paper companies figuring in the rumors, were subjected to some active buying on the strength of conjectures outlining consolidations in which one or both of the companies may figure.

Crown Willamette common, which has been resting in the neighborhood of 18, pushed up to 17 7-8, and Zellerbach, which recorded a 1927 peak of 46 1-4, extended its gains of the last few weeks to 54½ in San Francisco. These performances took place in the absence of any kind of official confirmation of the merger yarns, and with only the knowledge that paper companies in general are doing a heavy volume of business.

TIPSTERS BUSY

Speculators, however, generously broadcast the inevitable tip that both stocks are headed for higher prices. It seems that the street is again convinced that International Paper is after either Crown Willamette or Zellerbach, or if this supposition is incorrect, that Crown Willamette and Zellerbach are negotiating themselves for a union of the two companies.

Without consideration of the merger conjectures, the earnings of the two companies probably justify at least some of the speculative activity. Crown Willamette, taken as an index of the paper business on the Pacific Coast, will report a highly satisfactory year in the 1927 statement, it is understood. Earnings on the common are expected to reach a new high.

On the basis of the nine months' statement, which showed a balance available for dividends of $2,386,451, the company should report for the year an amount available for common equivalent to $1.53. On the first and second preferred stocks, which were marketed by Blyth, Witter & Co., the nine months' net was more than double first preferred dividend requirements, and more than seven times requirements on the second preferred.

For the common the real story is found in the consolidated estimate including Crown Willamette's 88 per cent proportion of the earnings of Pacific Mills, Ltd. Including earnings from this company, the 1927 net available for Crown Willamette should run in the neighborhood of $1.94 after allowances for first and second preferred dividends.

DIVIDENDS IGNORED

No dividends have been paid on the common, nor is much heard of prospective action in this connection. The long pull investors probably are more interested in the equity building program on which the management has been engaged, which has included some important investments and expansion projects. In recent months. The company is well fortified in timber holdings in the Pacific Northwest; is a manufacturer of virtually all kinds of paper products, and produces most of its electric power. From the news print standpoint, the contract with one of the large newspaper chains which takes about 40 per cent of Crown Willamette's news-print production, is an important source of revenue.

Speculatively, the International Paper story appears to have some foundation. This company, the largest manufacturer of paper products in the United States, is reported to have made several attempts to acquire Pacific Northwest timber lands in a large way in order to fortify itself against the future. International would also, it is reasoned, like to enter the lucrative Pacific Coast market in a larger way.

Apparently the stock market is uncertain as to which of the two Coast companies is the more likely negotiator with International Paper, or whether Crown Willamette and Zellerbach will settle the matter themselves by pulling off their own combination.

LOS ANGELES EXCHANGE

Bank Securities Advance to Record High Values for Local Market Trading

United Bank and Trust and Bancitaly Corporation featured operations on the Los Angeles Stock Exchange yesterday and continued to march to new high levels. Outside of the banking issues few changes were recorded and the mines and oils were relatively quiet.

Bancitaly, in the earlier part of the session, advanced 6 1-4 points on the previous day's close to establish a new record price at 165 1-8. This is the third successive day this stock has hit a new high price, and yesterday's figure is 16½ points up from the close of trading on Saturday, last. The last sale was recorded at 163½.

United Bank and Trust moved up 6 points to close at the new record price for this stock at 242. Bank of Italy sold at the highest price for the year at 206 7-8 and registered a turnover of 4683 shares. California Bank dropped 4 points to 134 and new stock of the Merchants' National Bank fell off 2 points to 145. Los Angeles First-National lost 1-4 to 104.

Southern California Edison traded in 4990 shares and sold off 1-4 to 46 3-8. San Joaquin 6 per cent prior preferred sold up 1-4 to a new high at 102 3-4. Hal Roach Studios sold to a new high price at 24 1-4, up 1-4 on the day.

California Petroleum and Richfield were both off 1-4 to 24 7-8 and 25 1-4, respectively, and Union Oil lost 1-8 to 43 1-4. In the mining group Sunnyside gained 2 cents to 40 and Big Jim 4 cents to 45 and in the unlisted securities Pacific Indemnity sold up 1 point to a new high of 155 and Zellerbach paper sold to a new high at 54 3-4.

Stock transactions totaled 143,302 shares and bonds sold aggregated $120,000.

1928 Sales High.	Low.	Div. Per Sh.		Sales.	High.	Low.	Last	Net Change.	Closing Bid.
			INDUSTRIALS						
..	..	4.00	California Packing com.	....	....	....	....	.....	75
..	..	7.00	Globe D. S. pfd.	....	....	....	....	.....	101
..	..	6.00	Do. com.	....	....	....	....	.....	84½
..	..	..	Hancock Oil "A" pfd.	....	....	....	....	.....	100¾
67½	66	7.00	Goodyear Textile	1	100	....	....	.....	100
25½	24½	2.00	Hal Roach 8s pfd.	100	24½	....	....	+ ¼	24½
..	..	7.00	Holly Sugar pfd.	....	....	....	....	.....	82
..	..	..	Do. com.	....	....	....	....	.....	32
..	..	6.00	Home Service com.	....	....	....	....	.....	74
..	..	..	Howard Stores, pfd.	....	....	....	....	.....	97½
..	..	..	Do. com.	....	....	....	....	.....	3
27	27½	2.25	Pacific Clay Products	50	27½	....	....	.....	27½
..	..	2.00	Silver Strand	....	....	....	....	.....	28½
			PUBLIC UTILITIES						
100½	100¼	6.00	L. A. Gas & Elec. pfd.	100	100	....	....	.....	100
..	..	1.20	Pacific Gas & El. 1st pfd.	....	....	....	....	.....	37½
47½	46¾	2.00	Do. 1st pfd.	3	48	....	....	.....	48
..	..	6.00	Pacific Lighting 6s pfd.	....	....	....	....	.....	103½
..	..	6.00	Pacific T. & T. pfd.	....	....	....	....	.....	100
..	..	7.00	Do. 6s	....	....	....	....	.....	98
..	..	7.00	S. J. L.&P. pr. pfd.	....	....	....	....	.....	110
101	102½	6.00	So. Cal. Gas 6s pfd.	100	102½	....	....	+ ½	102½
..	..	7.00	Do. 7% pfd.	....	....	....	....	.....	107½
..	..	..	Do. com.	....	....	....	....	.....	102
28½	28½	1.75	So. Pac. Gas, Ed. pfd.	....	....	....	....	.....	28½
28	28½	1.75	So. Pac. Gas 7% pfd.	50	29	....	....	.....	29
39	39½	1.75	So. Pac. Gas 6% pfd.	327	39½	....	....	.....	39½
27½	27½	1.75	So. Pac. Gas 6% pfd.	52	27½	....	....	.....	27½
45½	45¾	2.00	So. Pac. Gas com.	4,800	46¼	46¼	46¼	— ¼	46¼
25½	25¾	1.00	So. Cal. Gas com.	10	26	....	....	+ ¼	25¾
100?	102½	7.00	Southern Gas 7% pfd.	50	102½	....	....	.....	102½
			MISCELLANEOUS						
100	100½	5.00	Bancitaly Corp.	6,322	165¼	159	163½	+ 6¼	163½
..	..	7.00	Brockway Duo 7% pfd.	....	....	....	....	.....	100
..	..	..	Brockway, 6% Pfd. (Assn.	....	....	....	....	.....	100
..	..	1.60	Commercial Discount com.	....	....	....	....	.....	24½
..	..	1.00	Foster & Kleiser com.	....	....	....	....	.....	30
205	205	8.00	L. A. Investment	240	205	....	....	.....	205
..	..	2.00	Mortgage Guarantee Co.	....	....	....	....	.....	100
..	..	6.00	Pac. Fin. 6% pf. A.	....	....	....	....	.....	100
..	..	2.00	Do. pfd. "B"	....	....	....	....	.....	100
..	..	30.00	Pacific Mutual Life	....	....	....	....	.....	825
..	..	..	Pacific National Co.	....	....	....	....	.....	130½
..	..	1.50	Pigely Wigely W.S. com.	....	....	....	....	.....	23½
..	..	..	Security Title Ins. & G.	....	....	....	....	.....	100
..	..	..	Title Ins. & Tr. Co. com.	....	....	....	....	.....	100
			BANK STOCKS						
206½	205½	6.00	Bank of Italy	4,683	206½	204½	206½	+ ½	206½
138	138	4.00	California Bank, com.	73	137	134	134	— 4	134½
..	..	10.00	Farmers & Mers. National	....	....	....	....	.....	1300
165½	166½	4.00	First A. Int. Nat'l. Bank	487	165	164½	164½	— ½	164½
146	146	..	Merchants' National, new	344	146	146½	145	— 2	145
..	..	..	Nat'l. City St. L. A. new	....	....	....	....	.....	45
..	..	..	Pacific National Bank	....	....	....	....	.....	115
127½	128	10.00	Security, Tr. & Sav. St. L.	3	128	....	....	.....	127½
256	256	7.00	Union St. & Tr. Co. L.A.	10	255	....	....	.....	255
			OIL STOCKS						
50	50	..	*Boss Chico	2,400	48	45	47	+ 3	48
..	..	..	*Bunker Union pfd.	....	....	....	....	.....	100
24½	27	1.00	California Pet. com.	1,215	25	24½	24½	— ½	24½
..	..	.30	Fullerton Oil	....	....	....	....	.....	2
..	..	..	Gilmore Oil	....	....	....	....	.....	25½
..	..	.02	*Holly Dev. Co.	....	....	....	....	.....	1
..	..	.12	Hancock Oil	....	....	....	....	.....	130
50	55	..	*Honolulu Pet.	1,000	54	....	....	— 5	115
..	..	..	*Kidney Northern	....	....	....	....	.....	31
..	..	.12	Lion Oil Ref. Co. & D.	....	....	....	....	.....	32
..	..	..	*Oceanic Oil	....	....	....	....	.....	85
..	..	..	*Olinda Land Co.	....	....	....	....	.....	15
..	..	..	*Premier Oil	....	....	....	....	.....	7
..	..	..	Republic Petroleum	....	....	....	....	.....	7
25½	27½	1.00	Richfield Oil com.	600	25½	25½	25½	— ¼	25½
24½	25	2.00	Do. w.w.	1,800	25	....	....	— ¼	25½
..	..	..	Rio Grande com.	....	....	....	....	.....	78
24½	28½	1.60	Shell Union com.	70	24½	....	....	.....	24½
..	..	2.30	Standard Oil of Calif.	60	54½	....	....	.....	54
43½	44¼	2.00	Union Oil California	757	43½	43¼	43½	— ¼	43
42½	43¼	2.00	Union Oil Associates	13	42½	....	....	.....	42
6½	12	..	*U. S. Royalties	4,000	12	....	....	.....	17
			MINING STOCKS						
..	..	....	*Argentina Const. Mng.	5,000	45	45	45	+ 1	44
3	3	....	*Big Jim, Inc.	9,500	4	3	3	— 1	3
1½	2	....	*Black Range	1,000	3½	....	....	.....	3
..	..	....	*Boundary Cone	....	....	....	....	.....	5
..	..	....	*Comstock Silver	....	....	....	....	.....	41½
5	7	....	*Gold Dust	5,000	5½	....	....	.....	5
2	..	....	*Gold Ore	....	....	....	....	.....	2
3	3½	....	*Katherine Ext.	1,000	3	....	....	.....	3
..	..	....	*New Gibraltar	....	....	....	....	.....	3
3½	4	....	*North Star Mining Co.	11,000	3½	....	....	— ½	3½
..	..	....	*Ore Amigo	....	....	....	....	.....	2
..	..	....	*Prince Consolidated	....	....	....	....	.....	4
2	2½	....	*San Francisco Gold	4,000	2	....	....	.....	2
11	12	....	*Sunnyside Cons.	29,000	40	39	40	+ 2	39
32	35	.30	*Tom Reed	1,000	34	....	....	.....	34
27½	8	....	*United Amethyst	53,500	8	7	7½	.....	7½
..	..	....	*United Eastern	....	....	....	....	.....	77
1	1	....	*Virginia Lee	....	....	....	....	.....	1½
4	7	....	*Western Apex	4,000	6½	....	....	.....	4
			UNLISTED						
..	..	7.50	Barker Bros. pfd.	....	....	....	....	.....	103½
..	..	7.00	Central Investment	....	....	....	....	.....	90½
..	..	7.00	Crown Willam. Paper pfd.	....	....	....	....	.....	90
18½	17½	..	Do. com.	900	17½	17½	17½	.....	17
..	..	7.00	Electric Products pfd.	....	....	....	....	.....	99
..	..	..	Do. com.	....	....	....	....	.....	99
..	..	7.00	Foster & Kleiser pfd.	....	....	....	....	.....	99
..	..	6.00	L. A. Biltmore Units	....	....	....	....	.....	102
170	170½	8.00	Pacific Finance com.	5	175	....	....	.....	174
149	155	..	Pacific Indemnity Co.	20	155	....	....	+ 1	155
..	..	..	Pacific Lighting com. new	....	....	....	....	.....	76
..	..	..	Pan American Western	....	....	....	....	.....	100
..	..	1.20	Tidewater Associated com.	....	....	....	....	.....	19½
240	242	..	United Ry. & Tr. 1.50 div.	61	242	238½	242	+ 6	242
50	54½	1.50	Zellerbach Paper com.	250	54½	54	54½	.....	54
..	..	6.00	Do. pfd.	....	....	....	....	.....	94
52½	57½	..	Cyberoil	85	55½	53	55½	.....	55
..	2.60	..	R. Shell	....	....	....	....	.....	23

BONDS

Sales—		High.	Low.
$ 5,000	Amalgamated Sugar 7s '37	104½	....
7,000	Feath. Riv. P. 1st 6s '29-'43	102½	....
5,000	L. A. G.&E. 1stAgmt. 5s '31	101½	....
12,000	Goodyear T. & R. 5½s '31	102½	....
15,000	L. A. Pacific 1st 5s '31	99	....
20,000	Pacific Electric Ry. 5s '42	97	....

—Prices in cents.

Sales—		High.	Low.
5,000	Richfield Oil 6s '41	97¾	....
2,000	San Diego G.&E. 5s '42	101½	....
10,000	S. J. L.&P. 5s '52	102½	....
13,000	So. Calif. Edison 5s '51	102½	....
20,000	So. Calif. Gas 5s '55	100½	....
3,000	Do. 6s '30	103	....

Midwest Realty Financing House May Enter City

Walter J. Greenebaum, vice-president of Greenebaum Sons Investment Company of Chicago, one of the oldest real-estate bond houses in the country, arrived in Los Angeles yesterday. He is here to investigate conditions in this city with regard to the possibility of actively entering the field. Prior to his arrival he stopped off in several of the western cities where he made a similar survey.

Of interest in Southern California is Mrs. Greenebaum's statement that the entire country would be interested in bonds on Los Angeles real estate. Heretofore, he said, eastern investors have not been particularly interested in this type of western financing, but they have come to realize that Southern California forms an important and vital unit in the building and financing program of the United States.

Mr. Greenebaum was particularly impressed with the rapid and steady growth made in downtown real estate projects. His first visit was made in 1923. Since that time, he said, Los Angeles downtown building has forged ahead until now it is far in advance of any other city of like size in the country.

Local Loans of Syndicate Run to High Figure

The Investor's Syndicate, a Minnesota Corporation, through its Los Angeles loan agent, the William H. Harwood Company, has loaned in the Southern California area more than $3,500,000 during the past five years, all of which has been made on residential property, thus providing housing facilities for approximately 5000 people. The statement was released yesterday by G. T. Gratton, Southern California manager.

During 1927 the syndicate loaned a total of $1,262,110. A comparison of the month's loans shows that October set a record with loans totaling $163,100. The low month of June showed loans of $34,750.

Because of the magnitude of the Investor's Syndicate's interest in Southern California, the William H. Harwood agency has changed its name to the Syndicate Mortgage Company of Los Angeles, incorporated under the laws of California for the purpose of handling the parent company's business in the Los Angeles area.

Value of Stock Group on Mart Down in Month

Market values of 100 active stocks compiled by Frazier Jelke & Co., members of the New York Stock Exchange, showed a net decline of 1 per cent during January. The total value of these stocks on January 31, last, was $22,801,939,000, compared with $23,048,082,000 December 31, which represents a loss of $246,143,000 during the past month.

The greatest loss was in the twelve motors, which fell off $119,591,000 from a market value of $3,551,808,000 at the end of last year. This represents a decline of 3 per cent.

Advances were made by five of the twelve groups. Those which moved forward against the recession during January were the utilities, equipments, rubbers, food products and specialty industrials.

Steels, coppers, rails, oils, chemicals and merchandise shares, in addition to motors, comprised the groups which showed declines for the month.

NEW BOND OFFERINGS OUT TODAY

Automobile Radiator and Japanese Utility Liens Total $11,500,000

New securities to be released for distribution on the West Coast today comprise $2,500,000 debentures of a large automotive radiator manufacturing company, and $9,000,000 first mortgage issue of a Japanese power company together with a preferred stock issue of a new national chain-store organization, it was announced yesterday. The chain-store financing is expected later on in the week.

Blyth, Witter & Co., is offering $2,500,000 McCord Radiator and Manufacturing Company fifteen-year 6 per cent gold debentures due 1943. Each debenture will carry warrants to purchase stock of the corporation in the ratio of ten shares for each $1000 debenture. The bonds are priced at 99 1-2 and interest to yield 6.08 per cent.

A syndicate headed by the Harris Trust and Savings Bank, Dillon, Read & Co., Guaranty Company of New York and the Takahara & Co., Ltd., at Osaka, Japan, are offering $9,000,000 first mortgage 6 1-2 per cent bonds of the Nippon Electric Power Company due 1953 at 94 and interest to yield 7 per cent. The company owns four hydroelectric plants and a steam turbine plant in addition to one now under construction, and is engaged in the wholesale distribution of power.

Public offering of 160,000 shares of convertible preferred stock of the newly formed Schulte United 5-Cent to $1 Stores, Inc., is expected to be made from the head office of the company in New York City. Formation of this new corporation is the first joint enterprise of the United Cigar Stores Company and the Schulte Retail Stores, Inc., who will open a number of stores immediately and has as its goal a chain of 1000 stores from coast to coast.

Plan to Merge Trade Journal Group on Foot

Plans for the consolidation of trade publications which will rank as the third largest in this field in the United States were revealed in the announcement of the incorporation under the laws of Delaware yesterday of the National Trade Journals, Inc.

The new corporation, a $3,000,000 enterprise, will acquire and publish under unified management, ten well-established trade journals serving a widely diversified group of industries, the combined products of which amount to over $10,000,000,000 annually. A public offering of capital stock is expected to be made shortly by Bond & Goodwin, Inc., under whose banking auspices the merger has been effected.

Publications which will be controlled by the new company are Building Age and National Builder, Butchers' Advocate and Market Journal, Canning Age, Cement Mill and Quarry, Motor Boat, Motorship, National Cleaner and Dyer, Oil Engine Power, the Fishing Gazette and the Sporting Goods Journal. Building Age and National Builder is the oldest paper in its trade, while Motorship and Oil Engine Power are without competition in their respective fields. Directories or handbooks of trade are published in connection with a majority of these papers.

COTTON MARKET

NEW YORK, Feb. 8. (Exclusive)—Trading in cotton contracts was much lighter today with the market displaying a reactionary tendency. It was only natural, however, after the good rise of 70 points on the average of $3.50 a bale from the low levels of last Thursday to the high of yesterday. That advance caused a good deal of profit taking and some fresh southern hedge selling.

There was a setback here of between 15 and 20 points from yesterday's closing quotations from these conditions, with March reacting to 17.35 cents; May, 17.52 cents; July, 17.54 cents; October of the new crop, 17.23 cents, and December, 17.24 cents. There was enough support, however, from the moderate amount of New York trade buying, on this reaction of nearly 20 points from the top prices of yesterday, developed to keep the market's undertone fairly steady, with some recovery during the afternoon.

It now seems the market is principally in a waiting position for the Census Bureau's report on American mill consumption, due to be announced next Tuesday for the month of January. It is expected it will show a considerable decline from December and also that of January last year from the curtailed operations that last half of January by many New England mills as well as some of those in the South. In the trade, however, this unfavorable factor in the situation is considered to have been largely discounted in the cotton market's decline of the last month.

At Liverpool spot cotton declined 5 points today from yesterday's prices to 9.97d for middling, while futures closed barely steady with a net decline of 8 to 10 points on the day, against about unchanged quotations to have met our closing prices of yesterday.

Spot markets in the South were quiet and mostly unchanged to 1-8 cent lower.

RANGE OF PRICES
[Associated Press]

NEW YORK

	High	Low	Close
March	17.47	17.35	17.44@17.45
May	17.54	17.42	17.50@17.51
July	17.54	17.54	17.52@17.54
October	17.41	17.23	17.23
December	17.40	17.24	17.24

NEW ORLEANS

	High	Low	Close
March	17.45	17.34	17.44@17.45
May	17.48	17.37	17.44@17.45
July	17.52	17.39	17.48
October	17.30	17.20	17.24
December	17.32	17.26	17.30@17.32

SPOT PRICES

NEW YORK, Feb. 8. (AP)—Spot steady; middling, 18.15.

COTTONSEED OIL

NEW YORK, Feb. 8. (Exclusive)—Closing prices on cottonseed oil, with comparisons:

	Feb. 8.	Feb. 7.
February	9.00	9.20@9.45
March	9.12@9.14	9.15@9.17
April	9.15@9.30	9.20@9.30
May	9.30	9.29@9.30
June	9.15@9.30	9.40@9.45
July	9.36	9.51@9.52
August	9.01@9.04	9.35
September	9.00	9.00
Spot	9.00	9.20

NEW WORRY ON MONEY ROW

La Follette Senate Move for Broker Loan Inquiry Causing Concern on Wall Street

BY PAUL WILLARD GARRETT

[Copyright, 1928, by New York Evening Post, Inc.]

NEW YORK, Feb. 8.—If the Presidential election of 1928 presents no bugaboo to the stock market, the legislative probes now in preparation at Washington incite a state of concern among speculators that must be reckoned with.

First it was the threat of Senator Walsh to investigate the electric power and light industry that started Wall street thinking. What concerns the financial district most at the moment is not the Walsh inquiry, however, but the La Follette resolution that calls for a probe on brokers' loans.

Precisely what will come of the La Follette resolution nobody knows, but the market is sensitive to attacks at the point viewed by some as vulnerable. Perhaps the growth in stock exchange loans has been most striking since early August when the Federal Reserve System inaugurated its easy-money program. Within the last six months stock exchange loans have risen from $739,000,000 to $4,420,000,000. In the same period brokers' loans as reported by the New York Federal Reserve Bank have risen from $644,000,000 to $3,816,000,000.

The complaint lodged against this expansion in speculative loans pertains to the growth at a time when commercial loans have remained unchanged. Presumably, if the expansion had been in business rather than speculative loans no Senatorial objection would have been raised.

That loans on stocks and bonds and on investments have risen rapidly in the last six months everybody knows, but it is by no means certain how much the situation will be improved by a Senatorial inquiry. When the Federal Reserve System reduced discount rates to 3 1-2 per cent last summer, their object was not to excite speculation. It was rather to prevent money stringency abroad through a release of gold here. By preventing money stringency in Europe they hoped to lay the groundwork for improvement in business on this side of the water. That object has been largely accomplished.

Indirectly the policy of the Federal Reserve banks stimulated activity in the stock market. But the present move to a 4 per cent rediscount rate is one step in the system's program to check the expansion in speculative credit. In a sense the Federal Reserve banks themselves thus have adopted the best available course to correct the situation in brokers' loans.

The whale can take enough oxygen under water to stay an hour or more, and then can come to the surface rapidly without the discomfort that attends the coming-up process for deep-sea divers.

American Sugar Lops Regular on Common Shares

NEW YORK, Feb. 8. (AP)—Directors of American Sugar Refining Company today omitted the regular quarterly $1.75 dividend on the common stock. The regular quarterly of $1.75 on the preferred was declared.

Earl D. Babst, chairman, stated that unfavorable conditions for sugar refiners which developed at the beginning of the last quarter of 1927 still continued, and since October there had virtually been no earnings for the common stock. The outlook was complicated, he added, by the renewed restriction by the Cuban government of its crop and the recently inaugurated marketing plan.

American Sugar common stock dropped 11 points on the stock exchange today to 56, lowest since 1925.

Mr. Babst also emphasized the fact that the sale of Cuban sugar in the world market at prices lower than to the United States had disturbed confidence in domestic prices. Together with large unsold stocks, this has caused western beet and cane sugars to press into Eastern States, resulting in curtailment of operations of eastern and gulf refiners and their need for Cuban sugar.

London Daily Radio

BY ARTHUR W. KIDDY

[Copyright, 1928, New York Evening Post, Inc.]

LONDON, Feb. 8. (By Wireless)—Markets were quiet here today, though inclined to improve, especially some leading industrials. Marconis were active and firm. Oils were harder. Rails were stronger all round, based on hopes of the London Midland and Scottish road's dividend to be announced later. The size of this dividend will materially affect the market either way.

A report that an Australian loan for $75,000,000 is to be floated in the United States, is producing a good effect in the sense that it would be an exchange factor, though such loans also force attention to what would be the probable course of sterling if Americans were not lending abroad daily.

CLOSING H... HALTS S...

Brisk Buying by ... Price Trend ...

Average for Rail... Groups Show ...

Bearish Tone ... of Moderate ...

NEW YORK, Feb. ... of selling pressure ... market disclosed a ... weak spots but failed ... ulative operations ... which were conducted ... able violence in a ... clalties. Both the ... rail averages closed ... day, the latter touching ... low record for the ... showed a moderate ... volume, although ... above 2,750,000 shares.

The day's business ... mixed in character, ... ther improvement in ... try, coupled with ... increase of more than ... in the unfilled ... States Steel Corporation ... be made public Friday ... offset by the passing ... can Sugar Refining ... dend and publication ... ly poor 1927 report ... and Steel showing ... on the common, as ... in the preceding ...

MONEY ...

There was no change ... situation. Banks ... final amount of loans ... money rate held ... cent all day. There ... in other monetary ... Some uneasiness ... banks were tightening ... quirements and ... loan value of some ... specialties dividend ...

Reactionary ... nated until just ... when a vigorous ... in some of the ... brought about a ... from the low levels ... Ward was run up ... a new high at 169 ... points on realizing, ... closed nearly 6 ... 90 3-8 and Consolidated ... ed a similar gain of ...

Albany Paper, ... By-Products Coke, ... ment, International ... Copper, United States ... cohol, Vick Chemical, ... Machine and Worthington ... were prominent in the ... showing net gains of 1 ...

American Sugar ...

(Continued on Page ...)

LOS ANGELES RIDES IN FAGEOL BUSSES

FAGEOL safety coaches are used by the Los Angeles Railway Corporation and the Pacific Electric Railway in their motor bus service. Other important users of Fageol busses or trucks are the San Diego Electric Railway, Key System, Market Street Railway, Standard Oil Company and Shell Company. The proven popularity of Fageol products among these outstanding concerns indicates the investment strength of our current offering of

FAGEOL MOTOR COMPANY
6½% Sinking Fund Debenture Bonds, due 1936
Price 100 and Interest, to yield 6½%

This issue is 100% collaterally secured by pledge of a contract executed by the Fageol Motor Company of Ohio, a subsidiary of the American Car & Foundry Motors Company, which provides for the payment to the California corporation of the full principal amount of this issue in eight annual installments.

Call, phone or write for details.

Drake, Riley & Thomas
210 W Seventh Street TRinity 3985 Los Angeles
LONG BEACH PASADENA SANTA BARBARA

TAX CALENDAR

Showing Due and Delinquent Dates of Federal and California Taxes

FOR the convenience of investors we have prepared a 1928-1929 Calendar showing due and delinquent dates for income, property, corporation and franchise taxes. Issued in a compact form, it can be readily slipped under the glass on your desk — or carried in your purse.

We will gladly supply copies on request, without obligation. Call at our office, or send your name and address below.

Name .....

Address .....

MITCHUM, TULLY & Co.
Van Nuys Building
Los Angeles
Pacific S. W. Bank Bldg. PASADENA
SAN FRANCISCO
J. D. Spreckels Bldg. SAN DIEGO

...SDAY MORNING.

Public Utilities

WE have a widely diversified list of public utility bonds and stocks, of both Eastern and Western companies, yielding 6 to 6.30%. Our general offering list will be mailed on request.

TRinity 6041

...OND & GOODWIN & TUCKER
INCORPORATED
...LE INSURANCE BUIL

ROW
n Inquiry

CLOSING RALLY HALTS SELL
Brisk Buying by Pools Price Trend Up
Average for Rail and Groups Shows Dec
Bearish Tone Marks T of Moderate Volu

NEW YORK, Feb. 8. [illegible] of selling pressure in [illegible] market disclosed a number of weak spots but failed to [illegible] uative operations for the [illegible] which were conducted with [illegible] able violence in a number of cialties. Both the [illegible] rail averages closed lower [illegible] day, the latter touching new low record for the year, showed a moderate decline volumes, although the day's above 2,750,000 shares.

The day's business was mixed in character. Besides ther improvement in the ore try, coupled with prediction increase of more than 80 In the unfilled orders of States Steel Corporation be made public Friday offset by the passing of the can Sugar Refining Co dend and publication of a ly poor 1927 report by Ba and fitted showing only $9 on the common, as compared in the preceding year.

MONEY UNCHANGED

There was no change in the situation. Banks called final amount of loans but money rate held steady at cent all day. There was in other monetary [illegible] Some uneasiness over [illegible] banks were tightening quirements and marking loan value of some of the specialties developed.

Reactionary tendencies nated until just before when a vigorous buying in some of the pool brought about a general from the low levels. Ward was run up nearly a new high at 149 1-4, points on realizing. closed nearly 6 points 90 3-8 and Consolidated ed a similar gain at 136.

Albany Paper, American Re Products Coke, International Paper, International Copper, United States Alcohol, Vick Chemical, Victor Machine and Warren Bros. were prominent in the list showing net gains of 2 points.

American Sugar Refining

(Continued on Page 15, Col. 6)

Public Utilities

We have a widely diversified list of public utility bonds and stocks, of both Eastern and Western companies, yielding up to 6.30%.

Our general offering list will be mailed upon request.

Trinity 4041

DOWN & GOODWIN & TUCKER

639 SOUTH SPRING STREET LOS ANGELES
SEATTLE PORTLAND

A HIGH-GRADE INVESTMENT

Partially high-grade mortgage bond, yielding 6% exempt from California Personal Property taxes, is presented in our current offering of LOS ANGELES STATES INVESTMENT CORPORATION First Mortgage 6½% Gold Bonds, Series A. This issue is secured by 360 acres of industrial property, located two miles west of the Los Angeles, appraised at nearly three times the amount of these bonds.

Due 1938 & Interest, to yield 6½%

Circular on Request.

J. H. Lewis & Co.

Members Los Angeles Stock Exchange
Ground Floor MUtual 7151
Long Beach Pasadena San Diego

Today's Investment

BALOS VERDES STATES

MUTUAL LIFE INDEMNITY PACIFIC FINANCE COMMON

SOLD QUOTED

[illegible] & Co. Inc.

ES RIDES BUSSES

the Los Angeles Railway Corporation in their motor bus service. Trucks are the San Diego Electric Railway, Standard Oil Company of California products among the investment strength of our current

COMPANY
Bonds, due 1936
to yield 6½%

secured by pledge of a contract Company of Ohio, a subsidiary of Company, which provides for ation of the full principal installments.

for details.

& Thomas

Trinity 3985 Los Angeles

SANTA BARBARA

ENDAR

Delinquent Dates California Taxes

have prepared a 1928-1929 dates for income, property, corporation a compact form, it can be readily desk — or carried in your purse

on request, without send your name and

[illegible] & Co.

Building

J. D. Sprecke's Bldg. SAN DIEGO

OIL NEWS

BY HOWARD C. KEGLEY

A suggestion of the reason why the operators in the Rincon district are anxious to press forward in the exploration of the lower formations, is found in a survey of the production of that field which three or four weeks ago was reported to be around 1000 barrels a day.

The Pan American Petroleum Company and the Chanslor-Canfield Midway Oil Company are the only operators at Rincon that so far have been able to get anything like production. The Pan American brought in three wells, and the Chanslor-Canfield Midway Oil Company two. At present only two wells are producing, both of them on Pan American property, with an aggregate output of about 450 barrels a day.

An interesting fact is that the two Pan American producers both are flowing clean oil, while the Chanslor-Canfield Midway wells both showed a high cut to start with, and this finally mounted to about 90 per cent. This development lends color to the theory that the dome of the Rincon structure is out in the ocean, with only about enough of it accessible from dry land to make five or six wells, with these probably on Pan American property.

The Pan American's Hobson-Fee No. 3 is its best producer, and is making about 350 barrels a day. Hobson-Fee No. 5 is making about 200 barrels a day, the gravity of the oil in both wells being 31 deg. and the cut less than 1 per cent. Hobson-State No. 1, the original pioneer of the field was on production for a few days, but showed water again, and the crew is now pumping cement back of the casing to try to stop it.

The Chanslor-Canfield's two former producers were Hobson C. No. 1 which sanded up about two days ago, after declining to about eighty barrels a day of which seventy-five barrels were water, and the Hobson C. No. 2, which has been killed and is now drilling deeper. This well made about 150 barrels a day, of which about fifteen barrels was oil.

Eight New Wells

The Kern River field in Kern county, which is one of the most active drilling districts in California is continuing the rate of development which it has been inconspicuously prosecuting for the past six months. Eight new wells have been started in that field in the past week or ten days by three different operators. The Associated Oilfields Company, Ltd., responsible for six of the new wells, with the General Petroleum Corporation and the Bishop Corporation starting the other two.

In Sandy Shale

The McAdams Trustee well in the Buttonwillow district, near Wasco is down about 4250 feet in sandy shale, according to reports from the field. It is understood that the well has been getting some encouraging showings, although no actual oil sands have been picked up. Just before getting into the present shale formation, it is understood the McAdams well went through about fifty feet of lignite coal, which has been found to overlie oil-bearing formations in other fields in that district.

Down 925 Feet

The Herbert Tarryton well at McDonald, about one mile west of Ojai is down about 925 feet according to official reports. The well is said to have picked up the Sespe formation, in the first few hundred feet of hole, and is is understood that present indications are encouraging.

Start Second Well

The Del Rosa Oil and Gas Company, which has been drilling more or less intermittently in San Bernardino county for several years, is preparing to drill a second well, according to official reports. It is understood that the second well is going down a short distance from the first project.

The Del Rosa organization is being financed largely by local interests, and has several hundred acres under lease. The first well went to about 3500 feet, and it is understood that good showings were found, although the well never made a successful production test.

To Set Casing

The Miley Oil Company is reaming to set a string of casing in its No. 1 well in the Rincon field, according to field reports. Bottom of the well is at 3100 feet, and it is understood that the water string is to be landed at about 3080 feet.

The Miley company is still drilling ahead in its No. 2 well at Rincon, bottom being at 3080 feet, in a hard shell formation. Miley No. 3 is down 3965 feet, and is standing idle. This well had water trouble during its production test last week, and no further work will be done on it until the other two wells add something to the present available information on conditions.

Abandonments Increase

Abandonments are about the only department of oil field operations to show any increase over last year's operations, according to official reports which show a total of fifty-nine wells abandoned so far this year, against only forty abandonments in the same period of last year.

New wells show a decline, the total to date in 1928 numbering 114 as against 147 to the same date in 1927.

January Oil Exports

The January oil exports from Los Angeles Harbor were not as high as those of the early months last year, but they totaled 7,586,137 barrels, which is not a bad record for the opening month of the year. Fuel oil was far in the lead with 3,365,500 barrels, while gasoline was second with 1,990,275 barrels. Crude oil fell to third place with 1,347,967 barrels, kerosene totaled 480,946 barrels. Diesel amounted to 393,448 barrels, distillate totaled 85,004 barrels and lubricating oil amounted to 4997 barrels.

The Pacific domestic trade took 2,070,850 barrels, Pacific foreign trade took 2,483,589 barrels, Atlantic domestic trade called for 1,411,755 barrels and Atlantic foreign trade took 1,082,973 barrels. Thus it will be seen that there was not a great difference between Pacific domestic and foreign needs, nor between Atlantic domestic and foreign requirements.

A CLINIC FOR INDUSTRY

Specialists in engineering and chemistry for manufacturers, mines and other basic industries.

McNERNY LABORATORY
1403 E. 6th St. VAndike 7885

WILLIAM R. STAATS COMPANY
ESTABLISHED 1899
Government, Municipal and Corporation
BONDS
SOUTH SPRING STREET, LOS ANGELES
SAN FRANCISCO SAN DIEGO PASADENA

FIRST MORTGAGE SECURITIES
Send for List of Offerings
6% 8%
Geo. J. Hartman & Co.
Pacific Mut'l Bank Bldg., LOS ANGELES
Commercial Bldg., SAN DIEGO

Oklahoma Natural Gas Corporation

First Mortgage 5% Gold Bonds, "B," due 1948

BUSINESS: Corporation, with its subsidiaries, owns and operates one of the world's largest natural gas systems, serving over 600,000 people in Oklahoma, Kansas and Texas.

PROPERTIES: Combined properties embrace more than 3400 miles of pipelines, 19 modern compressor stations and over 340,000 acres of gas lands.

SECURITY: Bonds are secured by a direct first mortgage on Corporation's entire fixed properties, which are appraised at $52,900,000, or approximately twice the amount of first mortgage bonds.

EARNINGS: Net earnings for 1927 amounted to $5,152,127, or more than 3½ times the annual interest charges of these bonds.

Price 96¼ and Interest, to yield over 5.30%

Descriptive Circular on Request.

MILLER, VOSBURG & CO.
Municipal and Corporation Bonds
Member L. A. Stock Exchange
650 So. Spring St.—VAndike 2201
Los Angeles, Calif.
PACIFIC-S.W. BANK BLDG. LONG BEACH
PACIFIC-S.W. BANK BL PASADENA

DAILY EASTERN CITRUS MARKETS

[By the Associated Press]

CARLOT SHIPMENTS

SOUTHERN CALIFORNIA

	Oranges.	Lemons.
February 7	138	12
Season to date	8,945	1,377
Last season to date	8,172	2,382

CENTRAL CALIFORNIA

February 7	0	0
Season to date	2,026	201
Last season to date	4,774	169

NORTHERN CALIFORNIA

February 7	0	1
Season to date	852	69
Last season to date	489	73

Florida shipments were compiled as follows by the U. S. Bureau of Agricultural Economics: February 7, oranges, 91 cars; grapefruit, 37 cars; mixed citrus, 35 cars.

California navel oranges continued strong on eastern auction markets yesterday, higher prices being recorded at several points. Lemons appeared a bit easier and lower.

The following table shows the price range:

Market—	ORANGES Graded above choice.	ORANGES Choice.	LEMONS Graded above choice.	LEMONS Choice.
New York	4.20@4.50	4.05@4.15	6.75@7.75	6.50@6.75
Boston	4.70@5.85	4.25@4.45	7.50@7.70	6.50@6.70
Chicago	3.50@5.25	3.50@4.10	6.00@6.50	5.50@6.00
Cleveland	3.85@4.80		7.15	6.85
Cincinnati	4.75	4.15	5.50@6.00	5.20
Philadelphia	4.25@5.00			
Pittsburgh	4.50@5.00	3.90@4.80	8.50	8.50
St. Louis	4.20@5.85	3.75@5.30		
Detroit	5.00@5.80	5.00		

Prices by sizes on Sunkist brands were reported to the California Fruit Growers' Exchange, shippers, as follows:

NEW YORK— Brand and District—	80s	100s	126s	150s	176s	200s	216s	252s	288s	324s
Paul Nerone, La Verne	...	...	4.80	4.85	4.90	5.40	4.90	4.75	4.75	...
Casas, Highland	4.90	4.90	4.85	4.85	4.80	4.80	4.80	...	...	...
BOSTON—										
Heart of Gold, Highgrove	...	...	5.20	5.20	5.20	5.20	4.95	4.90	4.45	4.00
Ibex, Rivera	4.90	4.40	4.90	4.90	4.90	4.90	5.10	4.90	4.50	...
CHICAGO—										
Blue Globe, Riverside	...	4.85	5.10	5.05	5.05	5.05	5.00	4.95	...	...
Whittier, Whittier	...	...	4.65	5.00	5.05	5.10	5.10	5.05	5.10	5.05
PHILADELPHIA—										
Golden Crown, Upland	...	...	...	5.25	5.05	5.40	4.95	4.85	4.10	3.40
DETROIT—										
Grand Canyon, Corona	...	5.00	5.00	5.75	5.00	5.70	5.05	5.40	5.05	...
PITTSBURGH—										
Heart of Gold, Highgrove	...	4.90	5.00	5.75	5.75	5.75	5.05	5.40	4.90	4.00
CINCINNATI—										
Shamrock, Placentia	...	4.30	4.85	5.05	5.10	4.85	4.75	2.75	3.50	3.50
CLEVELAND—										
Grand Canyon	...	5.00	5.35	5.85	5.70	5.65	5.35	4.80	4.75	2.75
ST. LOUIS—										
Liberty, Escondido	...	4.40	4.70	4.80	5.10	5.45	5.30	5.05	5.15	5.75

Florida market conditions were reported by the U. S. Bureau of Agricultural Economics as follows: Orlando, Feb., February 7, market limpidly moderate; market about steady; 250s larger, U. S. No. 1, $3.75@4.25, mostly around 4.00; choice, 3.50@3.65.

Sales of Florida citrus yesterday were reported as follows in carlot averages:

PHILADELPHIA—Seventeen cars oranges, 4.25; one car grapefruit, 3.00.

BALTIMORE—Five cars oranges, 4.65; two cars grapefruit, 4.75.

BOSTON—Seven cars oranges, 4.85; three cars grapefruit, 4.40.

ST. LOUIS—Three cars oranges, 4.50.

CLEVELAND—Three cars oranges, 4.25; six cars grapefruit, 4.30.

CINCINNATI—Seven cars oranges, 4.40; four cars grapefruit, 3.85.

CHICAGO—Five cars oranges, 4.60; eight cars grapefruit, 4.90.

PITTSBURGH—Five cars oranges, 4.60.

Carlot sales average received by the California Fruit Growers' Exchange on its own brands and by the Associated Press on others follow:

BOSTON—Market doing better navels; lower lemons.

NAVELS

Brand, grade and district—	Avg.
Heart of Gold, SR, Sunkist, Highgrove	5.75
Black Crusader, ACG, Sunkist, Azusa	4.70
Green Crusader, ACG, Red Ball, Azusa	4.50
Ibex, WD, Sunkist, Rivera	5.00
Glenbrex Rince, GP, Sunkist, Glendora	4.95
Mascots, GF, Red Ball, Glendora	4.95
Glendora Rose	4.95
Monrovia	4.90
Fontana Girl, SR, Sunkist, Fontana	4.85
Fountain of Gold, SR, Red Ball, Fontana	4.95
Carnosmilla, NO, Sunkist, Placentia	4.80

LEMONS

Rose, OK, Sunkist, Upland	7.70
Cub, OK, Red Ball, Upland	8.70
Quail, OK, Sunkist, Upland	7.50
San Gail, OK, Red Ball, Upland	8.50
Highlander, HR, Sunkist, Highland	7.50
Carlos, HR, Red Ball, Highland	8.00

PHILADELPHIA—One car navels sold. Market steady.

NAVELS

Brand, grade and district—	Avg.
Golden Gate, OK, Sunkist, Upland	4.85
Gold Star, OK, Sunkist, Upland	4.25
Pinnacle, OK, Sunkist, Upland	5.00

NEW YORK—Eleven cars oranges, four lemons sold. Market strong, higher navels; market higher 56ths and 80s; lemons; steady balance.

NAVELS

Brand, grade and district—	Avg.
La Verne, LAV, Sunkist, La Verne	4.60
Gold Bar, OK, LAV, Sunkist, La Verne	4.85
Casas, SR, Sunkist, Highland	4.90
Gold Buckle, GBA, fancy, East Highland	4.50
Gold Medal, GMD, fancy, Redlands	4.50
Good Taste, CLEG, choice, Highland	4.75
Gold Elephant, EO, fancy, Redlands	4.90
Pilgrim, SR, Sunkist, Highland	4.75
Souvenir, LM, Sunkist, Orange Cove	5.40
O-C, LM, Red Ball, Orange Cove	4.70
Red Shield, ACG, Sunkist, Azusa	4.90
Luxury, RH, Sunkist, Redlands	5.20
Liberty, OR, Sunkist, Saratoga	4.10
Royal Knight, RH, Sunkist, Redlands	5.05
Redlands Best, RH, Sunkist, Bryn Mawr	5.30

LEMONS

L. Co. Selected, VC, Sunkist, Limoneira	6.40
L. Co. Lemo, VC, Red Ball, Limoneira	5.85
Wonderful, SDF, Sunkist, Limoneira	6.00
Wonderful, SDF, Red Ball, Limoneira	5.40
Hildendale, SDF, Red Ball, Escondido	5.70
Victor, OK, Sunkist, Victor Ranch	5.70
Crest, OK, Red Ball, Riverside	6.05
Riverside Rose, OK, orchard run, Riverside	5.60
Rose Bud, OK, fancy, Riverside	6.00
Trefl, DM, Sunkist, Limoneira Park	6.40
Canyon, DM, Red Ball, Limoneira Park	5.90

ST. LOUIS—Four cars navels, one car lemons sold. Market lower 200s and larger navels, unchanged balance; lower lemons; quality lemons.

NAVELS

Brand, grade and district—	Avg.
Liberty, SDF, Sunkist, Escondido	4.20
Pet, SD, Sunkist, San Dimas	5.30
Bell, GBA, choice, East Highland	5.10
Chanticleer, RHCA, choice, East Highland	4.50

Florida shipments reported to the U. S. Bureau of Agricultural Economics as follows: February 7, oranges, 91 cars; grapefruit, 37 cars; mixed citrus, 35 cars.

California navel oranges continued strong on eastern auction markets yesterday, higher prices being recorded at several points. Lemons appeared a bit easier and lower.

The following table shows the price range:

Market—	ORANGES Graded above choice.	ORANGES Choice.	LEMONS Graded above choice.	LEMONS Choice.
New York	4.20@4.50	4.05@4.15	6.75@7.75	6.50@6.75
Boston	4.70@5.85	4.25@4.45	7.50@7.70	6.50@6.70
Chicago	3.50@5.25	3.50@4.10	6.00@6.50	5.50@6.00
Cleveland	3.85@4.80		7.15	6.85
Cincinnati	4.75	4.15	5.50@6.00	5.20
Philadelphia	4.25@5.00			
Pittsburgh	4.50@5.00	3.90@4.80	8.50	8.50
St. Louis	4.20@5.85	3.75@5.30		
Detroit	5.00@5.80	5.00		

Prices by sizes on Sunkist brands were reported to the California Fruit Growers' Exchange, shippers, as follows:

NEW YORK— Brand and District—	80s	100s	126s	150s	176s	200s	216s	252s	288s	324s
Paul Nerone, La Verne	...	...	4.80	4.85	4.90	5.40	4.90	4.75	4.75	...
Casas, Highland	4.90	4.90	4.85	4.85	4.80	4.80	4.80	...	...	...
BOSTON—										
Heart of Gold, Highgrove	...	...	5.20	5.20	5.20	5.20	4.95	4.90	4.45	4.00
Ibex, Rivera	4.90	4.40	4.90	4.90	4.90	4.90	5.10	4.90	4.50	...
CHICAGO—										
Blue Globe, Riverside	...	4.85	5.10	5.05	5.05	5.05	5.00	4.95	...	...
Whittier, Whittier	...	...	4.65	5.00	5.05	5.10	5.10	5.05	5.10	5.05
PHILADELPHIA—										
Golden Crown, Upland	...	...	...	5.25	5.05	5.40	4.95	4.85	4.10	3.40
DETROIT—										
Grand Canyon, Corona	...	5.00	5.00	5.75	5.00	5.70	5.05	5.40	5.05	...
PITTSBURGH—										
Heart of Gold, Highgrove	...	4.90	5.00	5.75	5.75	5.75	5.05	5.40	4.90	4.00
CINCINNATI—										
Shamrock, Placentia	...	4.30	4.85	5.05	5.10	4.85	4.75	2.75	3.50	3.50
CLEVELAND—										
Grand Canyon	...	5.00	5.35	5.85	5.70	5.65	5.35	4.80	4.75	2.75
ST. LOUIS—										
Liberty, Escondido	...	4.40	4.70	4.80	5.10	5.45	5.30	5.05	5.15	5.75

Florida market conditions were reported by the U. S. Bureau of Agricultural Economics as follows: Orlando, Feb., February 7, market limpidly moderate; market about steady; 250s larger, U. S. No. 1, $3.75@4.25, mostly around 4.00; choice, 3.50@3.65.

Sales of Florida citrus yesterday were reported as follows in carlot averages:

PHILADELPHIA—Seventeen cars oranges, 4.25; one car grapefruit, 3.00.

BALTIMORE—Five cars oranges, 4.65; two cars grapefruit, 4.75.

BOSTON—Seven cars oranges, 4.85; three cars grapefruit, 4.40.

ST. LOUIS—Three cars oranges, 4.50.

CLEVELAND—Three cars oranges, 4.25; six cars grapefruit, 4.30.

CINCINNATI—Seven cars oranges, 4.40; four cars grapefruit, 3.85.

CHICAGO—Five cars oranges, 4.60; eight cars grapefruit, 4.90.

PITTSBURGH—Five cars oranges, 4.60.

Carlot sales average received by the California Fruit Growers' Exchange on its own brands and by the Associated Press on others follow:

BOSTON—Market doing better navels; lower lemons.

NAVELS

Brand, grade and district—	Avg.
Heart of Gold, SR, Sunkist, Highgrove	5.75
Black Crusader, ACG, Sunkist, Azusa	4.70
Green Crusader, ACG, Red Ball, Azusa	4.50
Ibex, WD, Sunkist, Rivera	5.00
Glenbrex Rince, GP, Sunkist, Glendora	4.95
Mascots, GF, Red Ball, Glendora	4.95
Glendora Rose	4.95
Monrovia	4.90
Fontana Girl, SR, Sunkist, Fontana	4.85
Fountain of Gold, SR, Red Ball, Fontana	4.95
Carnosmilla, NO, Sunkist, Placentia	4.80

LEMONS

Rose, OK, Sunkist, Upland	7.70
Cub, OK, Red Ball, Upland	8.70
Quail, OK, Sunkist, Upland	7.50
San Gail, OK, Red Ball, Upland	8.50
Highlander, HR, Sunkist, Highland	7.50
Carlos, HR, Red Ball, Highland	8.00

PHILADELPHIA—One car navels sold. Market steady.

NAVELS

Brand, grade and district—	Avg.
Golden Gate, OK, Sunkist, Upland	4.85
Gold Star, OK, Sunkist, Upland	4.25
Pinnacle, OK, Sunkist, Upland	5.00

NEW YORK—Eleven cars oranges, four lemons sold. Market strong, higher navels; market higher 56ths and 80s; lemons; steady balance.

NAVELS

Brand, grade and district—	Avg.
La Verne, LAV, Sunkist, La Verne	4.60
Gold Bar, OK, LAV, Sunkist, La Verne	4.85
Casas, SR, Sunkist, Highland	4.90
Gold Buckle, GBA, fancy, East Highland	4.50
Good Taste, CLEG, choice, Highland	4.75
Gold Elephant, EO, fancy, Redlands	4.90
Pilgrim, SR, Sunkist, Highland	4.75
Souvenir, LM, Sunkist, Orange Cove	5.40
O-C, LM, Red Ball, Orange Cove	4.70
Red Shield, ACG, Sunkist, Azusa	4.90
Luxury, RH, Sunkist, Redlands	5.20
Liberty, OR, Sunkist, Saratoga	4.10
Royal Knight, RH, Sunkist, Redlands	5.05
Redlands Best, RH, Sunkist, Bryn Mawr	5.30

LEMONS

L. Co. Selected, VC, Sunkist, Limoneira	6.40
L. Co. Lemo, VC, Red Ball, Limoneira	5.85
Wonderful, SDF, Sunkist, Limoneira	6.00
Wonderful, SDF, Red Ball, Limoneira	5.40
Hildendale, SDF, Red Ball, Escondido	5.70
Victor, OK, Sunkist, Victor Ranch	5.70
Crest, OK, Red Ball, Riverside	6.05
Riverside Rose, OK, orchard run, Riverside	5.60
Rose Bud, OK, fancy, Riverside	6.00
Trefl, DM, Sunkist, Limoneira Park	6.40
Canyon, DM, Red Ball, Limoneira Park	5.90

ST. LOUIS—Four cars navels, one car lemons sold. Market lower 200s and larger navels, unchanged balance; lower lemons; quality lemons.

NAVELS

Brand, grade and district—	Avg.
Liberty, SDF, Sunkist, Escondido	4.20
Pet, SD, Sunkist, San Dimas	5.30
Bell, GBA, choice, East Highland	5.10
Chanticleer, RHCA, choice, East Highland	4.50

NAVELS

Brand, grade and district—	Avg.
Grand Canyon, COV, Sunkist, Covina	5.05
Half Dome, COV, Red Ball, Covina	4.55
Fontana Girl, SR, Sunkist, Fontana	4.80
Phoenix, OK, Sunkist, Upland	5.55
Chimes, Riverside	5.40
Chinese Girl, Riverside	4.90

LEMONS

Gold Hill, LM, Lindsay	5.45

PITTSBURGH—Four cars navels, one car lemons sold. Market higher oranges, lower lemons.

NAVELS

Brand, grade and district—	Avg.
Heart of Gold, SR, Sunkist, Highgrove	5.40
Yankee Doodle, SR, Red Ball, Highgrove	4.80
Grand Canyon, COV, Sunkist, Covina	5.40
Chinese, Riverside	5.30
Chinese Girl, Riverside	4.85
Carnation, FWK, fair, Riverside	4.15
Grove Queen, FWK, fair, Riverside	4.60
Gordy, FWK, second, Riverside	5.50

LEMONS

Vesper, TC, Sunkist, Porterville	5.00
Vesper, TC, Red Ball, Porterville	5.50

CLEVELAND—Five cars navels, one car lemons sold. Market lower navels 175s to 324s, higher spots balance; higher lemons.

NAVELS

Brand, grade and district—	Avg.
La Verne Beauties, LAV, Sunkist, La Verne	4.80
Paul Nerone, LAV, Sunkist, La Verne	4.55
O Boy Gee, DM, Sunkist, Duarte	5.45
Colonial, DM, Red Ball, Duarte	5.35
La Verne Beauties	4.70
Paul Nerone	4.50
Red Shield, ACG, Sunkist, Azusa	5.35
Grand Canyon, COV, Sunkist, Covina	5.40

LEMONS

Vesper, TC, Sunkist, Porterville	6.25
Blanco, LC, Red Ball, Porterville	6.10

CINCINNATI—One car navels, one car lemons sold. Market steady lemons; lower against condition oranges.

NAVELS

Brand, grade and district—	Avg.
Shamrock, NO, Sunkist, Placentia	4.75
Shamrock, NO, Red Ball, Placentia	4.15

LEMONS

Calabasia, NO, Red Ball, Placentia	5.30
Verdun, WD, Red Ball, Hillgrove	5.00
Juicy-O, WD, Red Ball, Hillgrove	5.45
Mt. Rose, WD, Sunkist, Hillgrove	5.50

CHICAGO—Fifteen cars oranges, two cars lemons sold. Market easier, lower navels; doing better lemons.

NAVELS

Brand, grade and district—	Avg.
Red C, Sunkist, Covina	5.05
Cougar, COV, Red Ball, Covina	4.70
Cougar, YL, COV, Red Ball, Covina	4.60
Heart of Gold, SR, Sunkist, Highgrove	5.15
Yankee Doodle, SR, Red Ball, Highgrove	4.60
Red Ridinghood, RD, Sunkist, Charter Oak	5.10
Silver Moon, SP, Sunkist, Mission	5.15
Tupo, ST, Sunkist, Tupo	5.30
La Verne Beauties, LAV, Sunkist, La Verne	5.25
Paul Nerone, LAV, Sunkist, La Verne	5.70
Bear, OK, Sunkist, Ontario	5.50
Bear-cat, OK, Red Ball, Ontario	5.00
Airable, FC, Sunkist, Fillmore	5.35
Dedanco, ST, Sunkist, Downey	4.95
Condor, ST, Red Ball, Downey	4.85
Blue Globe, RIV, Sunkist, Riverside	5.50
Whittier, WD, Sunkist, Whittier	5.10
Pico, WD, Red Ball, Whittier	4.85
Gold Buckle, GBA, fancy, East Highland	5.00
Red Mole, THF, fancy, Redlands	5.00
Lompa, THF, fancy, Redlands	4.45
Ambassador, CDCo, first, Corona	4.95
Lemonade, CHD, choice, Redlands	4.80
Oasis, CDCo, second, Corona	4.95

LEMONS

Tupo, ST, Sunkist, Tupo	5.55
Silver Lemon, RIV, Sunkist, Prenda	6.50
Black Hawk, RIV, Red Ball, Prenda	5.50
Whittier, WD, Sunkist, Whittier	6.40
Pico, WD, Red Ball, Whittier	5.00

PERMITS ISSUED

The following permits have been granted by J. M. Friedlander, State Corporation Commissioner:

Mistry Brothers Construction Company, building and construction. Officers, S. K. Mistry, F. K. Mistry, O. K. Mistry. Capital, 2500 shares; par value, $100. Permitted to issue, 2000 shares.

Ventura Co. Auto Wreckers and Orchard Auto Salvage Co., Inc., auto accessories. Officers, John Kernofsky, M. Young, Sam Levin. Capital, 150 shares; par value, $100. Permitted to issue, 200 shares.

California United States Bond and Mortgage Corporation, mortgages. Capital, 10,000 shares preferred; par value, $100; 80,000 shares common, no par value. Permitted to issue, 2500 preferred, 23,500 common. Officers, Robert A. Waring, J. L. Hubbard, Henry J. Simmons.

Peoples Finance and Thrift Company of Beverly Hills, authorized in supplemental permit to issue $250,000 certificates.

BANK NOTES, COINS

Current buying rates corrected daily by the international banking department of the Bank of Italy National Trust and Savings Association. (Rates quoted per 100 units.)

Country—	Notes.	Gold.	Silver.
Australia	$21.60	$20.50	$20.50
Belgium	13.75	13.90	7.90
Canada	99.50	99.90	99.90
Denmark	26.75	26.80	12.00
England	483.00	483.00	480.00
Holland	40.15	39.35	39.60
Germany	23.80	23.80	5.90
Greece (new)	....	18.00	7.00
France	3.93	18.00	7.90
Italy	5.25	18.00	7.00
Japan	46.25	46.50	23.50
Norway	26.40	26.50	13.70
Spain	16.90	16.90	18.00
Sweden	26.80	26.80	13.80
Switzerland	19.15	18.90	7.00

Legal

ADDITIONAL ORDER OF NOTICE.
No. 26976

Agnes Marvin Green, of Meriden, Conn., vs. Plaintiff.

John S. Green, of the City and County of Los Angeles, State of California, Defendant.

New Haven County, Superior Court. New Haven, Conn., January 25th, 1928.

COMPLAINT FOR DIVORCE.

Ordered, that additional notice of the pendency of the complaint in the above entitled case be given by publishing this order in the Los Angeles Times, a newspaper published in said Los Angeles, California, once a week for two weeks successively beginning on or before the 24th day of February, 1928.

By the Court.

GEORGE S. McLAREN, Assistant Clerk.

Estimate Shows Harbor Fishing Industry Gains

Approximately 26 per cent more fish were caught in the waters adjacent to Los Angeles county during the year 1927 than in the year 1926, according to an estimate compiled yesterday by H. J. Williamson of the Fish and Game Commission at San Pedro. Accurate figures on the year's catch are not yet available.

The catch for the year, including all classes of fish, totaled 97,000 tons, it was reported, as compared with 77,000 tons during the previous year, an increase of 20,000 tons. Sardines caught in the Los Angeles county district amounted to 61,879 tons, as compared with 56,740 in 1926, an increase of 4939 tons for the year.

There are sixteen canneries situated in the Los Angeles Harbor district, which is almost twice as many as in 1925. At present the local fishing fleet numbers about 800 boats, and represents practically all of the canners in Southern California. In the southern district, including Los Angeles, twenty-three canneries are reported to be operating.

CHEESE PRICES

No. 1—New York Flats	.32
No. 2—New York Twins	.31
No. 3—New York Cheddars	.32
No. 1—Wisconsin Twins	.32½
No. 2—Wisconsin Daisies	.31
No. 3—Wisconsin Horns	.29
No. 1—Wisconsin Sidewalls, Prints	.30
No. 2—Wisconsin Cream Brick	.29
No. 3—Tillamook Triplets	.29
No. 10—Tillamook Horns	.29
No. 11—Tillamook Sandwich Prints	.30
No. 12—Western Triplets	.30
No. 13—Western Horns	.29
No. 14—Western Sandwich Prints	.31½
No. 15—California Flats	.34
No. 16—Case's Full Cream Jack	.30½
No. 17—Case's Half-Skimmed Jack	.31½
No. 20—Old Block Swiss	.39
No. 21—New Brick Swiss	.37

COFFEE MARKET

[Furnished by H. F. Hutton & Co.]

	High.	Low.	Close.
March	19.77	19.72	19.72
May	19.58	19.52	19.54
July	19.40	19.35

GERMAN RAILWAYS

7%

Cumulative Preferred
Profit Sharing

Authorized under Dawes Plan and Dividends in gold guaranteed by the German Government.

The World's Greatest Railway and Transportation System

Offering at 95½
to return 7½% plus Profit Sharing Features

A decidedly attractive investment with unusual market profit possibilities. Free Details on Request.

Foreign Security Specialists All Nations

Moffett & White, Inc.
710 Stock Exchange Building
Los Angeles
TRinity 7163

PRODUCE MARKET

(By U. S. Bureau of Markets)

Trading was rather dull on the market Wednesday. Apples were about steady. Artichokes were slightly weaker. Bananas were firm. Brussels sprouts were slightly lower. Lettuce was weak and dull. Peas were slightly lower. Tomatoes were dull.

APPLES—Northern, unclassified Ballflowers, best, mostly 2.50; small, 4.50; Yellow Newtowns, unclassified, mostly 4.50. Yucaipa, Delicious, 1.50@6.00 cwt. Idaho, Utah, Jonathans, combination grade baskets, best, mostly 2.50; unclassified, best, mostly 6.00 cwt. Delicious, unclassified, large, 7.00@7.50; few 8.00; baskets combination grade, large, 3.25@3.40; small, 2.75@3.00; Delicious, combination grade, 2.25@2.40; unclassified, 5.00@5.50 cwt. Idaho, Wilmeaps, unclassified, 5½@6 pound. Utah, Jonathans, fancy and 2/3, special brands, 2.75@3.00 box; Winter Bananas, unclassified, 4.50 cwt. Washington, Jonathans, boxes, extra fancy, 3.25@3.75; fancy, 2.50@2.75 box; Delicious, extra fancy, 3.75@4.25; Rome Beauties, extra fancy, 2.25@3.00; fancy 2.00@2.25.

ARTICHOKES — Central California, 40c-80c, mostly 3.50@4.00; few, slightly frosted, 1.75@2.50.

BANANAS—Best, 5¼@6 pound.

BRUSSELS SPROUTS—Central California, best 10@11 pound.

BUNCHED VEGETABLES—Per dozen bunches: Beets, 35; turnips, 30; carrots, 30; parsley, 20@25; spinach, 10@25; radishes, 25@35; mustard greens, 20@25; green onions, 15.

CABBAGE—Local, 1.00@1.25 cwt. Imperial Valley, best mostly 1.50 crate.

CAULIFLOWER—Local, best, 40@50 per field crate.

CELERY—Local, 2.25@2.75; mostly 2.50 per crate.

EGGPLANT—Mexico, mostly 10@13 pound.

GRAPEFRUIT — Imperial Valley, 64s 4.00@4.50; 36s, 4.25@4.50; 150s, 4.00@4.25. Coachella Valley, 100s, 4.50; 64s-80s, 5.00. Northern, 64s, 3.50@3.75; 100s 3.00@3.50; Arizona, seedless, 64s, 4.00@4.50; 80s, 4.25; 100s, 4.00@4.50.

LEMONS—Southern, loose pack, best, large size, 3.50@4.00 per box.

LETTUCE—Imperial Valley, 3½-4 dozen best, 1.50@1.75; mostly 1.50; 4½-5 dozen, 1.25@1.50; few low as 1.00; dry pack, 75@1.00 per crate.

ONIONS—Sales Tuesday: Colorado, sacked per cwt. Yellow varieties, 2.00@2.75. Stockton, sacked per cwt. White varieties, medium size, 2.50@2.60.

ORANGES — Central, special grades, mostly 126s-150s, 4.00@4.50; 176s-216s, 3.00@3.50; 80s, 4.25@4.50. Southern, 126s-150s, 4.50@4.75; 176s-216s, 3.25@3.50; loose pack, best, 4.00@4.50 cwt.; market pack, 126s-150s, 3.25@4.00; 176s-216s, 4.25@4.50.

PEAS—Central California, best, 7@8 pound. Local, best, 7@8 pound. Imperial Valley, each stock, best, 4@6; slightly frosted, 4@5 pound.

PEPPERS—Mexico, Bells, 16@17; chilis, 4@5; Oceanside, large, 14; ordinary, 8@9 pound.

POTATOES—New stock: San Diego, British Queens, 4@5½ pound. Carlot sales Tuesday: Stockton, sacked long whites, ordinary quality, 1.25@1.40 sack; fair quality, 1.40 cwt., fancy stock, 1.75 cwt. Idaho, sacked Russets, U.S. No. 1, 1.45. Nevada, sacked Burbanks, 1.25@1.30.

RHUBARB—Crimson, large stems, 1.40@1.85; cherry, 1.25.

RUTABAGAS—Washington, Oregon, 1.50@1.75 per cwt.

SWEET POTATOES — All districts, Jerseys, 5.00@5.50 cwt. Oklahoma, bushel baskets, Nancy Halls, 1.85@1.90. Arkansas, hampers, Nancy Halls, 2.00@2.10; baskets, 1.35@1.90.

TANGERINES—Arizona, 4@5 pound. Imperial Valley, 4@9. Northern, 5@9. Local, 8@9 pound.

TOMATOES — Mexico, crate and tanding, wrapped, large mostly 1.50; small, 1.75@2.00 per lug; loose 5@10 pound.

BUTTER AND EGGS

February 8, 1928

[Closing prices quoted are corrected daily by Produce Exchange of Los Angeles.]

Butter

Wholesale prices, 46.
Price to retailers, 49 to 50.

Eggs

Extras, 24½.
Fresh firsts, 23½.
Case count, 23.
Mediums, 20½.
Smalls, 19.
Price to retail trade, 3 to 5 cents above these figures.

SAN FRANCISCO, Feb. 8. (AP)—Net wholesale prices:

Butter, 92 score, 45½; 90 score, 44½.
Eggs, No. 1 special, 24; No. 1 extra, 23; No. 2 special medium, 21; No. 1 extra medium, 20; No. 1 extra small, 18.
Cheese, California fancy flats, 23.

CHICAGO, Feb. 8. (AP)—Butter, unchanged; receipts, 6420 tubs.
Eggs, higher; receipts, 6792 cases; firsts, 31½@32; ordinary firsts, 30.

NEW YORK, Feb. 8. (AP)—Eggs, steady; receipts, 21,527; near-by hennery browns, extras, 40@42.
Butter, steady; receipts, 9497.
Cheese, steady; receipts, 51,851 pounds.

POULTRY PRICES

(Quotations corrected daily by Los Angeles Produce Exchange.)

No. 1	—Hens, White Leghorns, under 3½ lbs.	.19
No. 2	—Hens, Leghorns, 3½ to 4 lbs.	.21
No. 3	—Hens, Leghorns, 4 lbs. and up	.21
No. 4	—Hens, colored, 3½ lbs. and up	.20
No. 5	—Broilers, 1 to 1½ lbs.	.30
No. 6	—Broilers, over 1½ to 2½ lbs.	.30
No. 7	—Fryers, Leghorns, 2½ to 3 lbs.	.35
No. 8	—Fryers, colored, 2½ to 3 lbs.	.35
No. 9	—Roasters, soft bones, 3 lbs. and up	.35
No. 10	—Stags	.18
No. 11	—Old roosters	.15
No. 12	—Doublings, Pullets, 3½ lbs. and up	.22
No. 13	—Ducklings, 3½ lbs. and up, other than Pekin	.22
No. 14	—Old ducks, 3½ lbs. and up	.20
No. 15	—Geese	.23
No. 16	—Young Tom turkeys, 15 lbs. and up	.34
No. 17	—Young Tom turkeys, dressed, 12 lbs. and up	.38
No. 18	—Hen turkeys, 8 lbs. and up	.34
No. 19	—Hen turkeys, dressed, 7 lbs. and up	.33
No. 20	—Old Tom turkeys	.30
No. 21	—Old Tom turkeys, dressed	.33
No. 22	—Small hen turkeys, under 8 lbs.	.33
No. 23	—Small Tom turkeys, under 15 lbs.	.33
No. 24	—Squabs, light and heavy	.40
No. 25	—Old pigeons, per dozen	.75
No. 26	—Capons, less than 7 lbs.	.30
No. 27	—Capons, 8 lbs. and up	.35
No. 28	—Rabbits, 2½ to 4 lbs.	.25
No. 29	—Rabbits, 4½ to 5 lbs.	.17
No. 30	—Rabbits, over 5 lbs.	.16

NAVAL STORES

SAVANNAH, Feb. 8. (AP)—Turpentine firm, 56½; sales, 104; receipts, 59; no shipments; stock, 20,548.
Rosin firm; sales, 315; receipts, 273; no shipments; stock, 78,137.
Quote: B, 7.85; D, 7.85; E, 7.75; F, 7.85; G, 7.85; H, 8.00@8.05; I, 8.05; K, 8.10@8.20; M, 8.35; N, 9.00; WG, 9.55; WW, X, 10.30.

SAN FRANCISCO

SAN FRANCISCO, Feb. 8. (AP)—The market continued hectic in favorite bank and industrial shares on the San Francisco Stock Exchange. Hancock Corporation soared to a new high at 160¾, reacted to 152, and closed at 153½, gaining 4¾ points net on sales of 15,300 shares. Bank of Italy on a heavy turnover advanced to 287, rising ¾.
Zellerbach opened higher at 53 and spurted to 54¾, a new peak, closing up 1¾ points at 53¾. Transactions totaled 84,200 shares. Pacific Gas jumped to a new high at 98½, closing at 97, gaining 3¾ points. Caterpillar Tractor rose ¾ to 56. California Packing surged to 73½, closing off ¾ to 73½.
Oils were weak with the exception of North American, which strengthened ¾ to 59¾ after touching 59. Shell Union broke to a new low at 24, closing down ¾ at 24¾.
Total sales: Bonds, $23,550; stocks, 115,950 shares of $9,616,513 market value.

STOCKS

Sales—	Bid.	Asked.
1111 American Trust Co.	134.00	135.50
45 Ang. Lon. P.Nat.Bk.	235.00	237.00
1520 Bancitaly Corp.	183.50	184.00
8256 Bank Italy N.T.&S.A.	286.50	287.00	
Calamba Sugar com.	97.00	100.00
1015 California Pack. Corp.	73.00	73.50
699 California Pet. com.	24.75	25.00
3300 Caterpillar Tractor	55.75	56.00
1920 Dairy Dels A	24.75	24.87½
200 Do. B	19.12½	19.75
1040 Federal Brandes	28.50	28.62½
1000 Foster & Kleiser com.	17.00	17.50
152 G. W. Power pfd.	105.00	
200 Hale Bros. Stores Inc.	22.50	23.00
40 Honolulu Oil & Gas.	42.00	43.00
Humboldt Bank	430.00	450.00
50 Hunt Pack. A com.	24.50	24.75
70 Magnin I. com.	23.00	24.00
1975 North American Oil.	57.00	57.87½
1536 Pacific G.&E. 1st pfd.	27.50½	27.75
Do. com.	49.12½	49.50
140 Pacific Light, 6s pfd.	106.00	
915 Do. com.	74.50	75.00
15 Pacific T. & T. com.	150.00	154.00
7400 Paraffine Ins. com.	67.00	67.50
70 Pig'n Whistle pfd.	26.50	27.00
70 Pig'n Whistle pfd.	15.75	16.00
1315 Richfield Oil	23.12½	23.25
130 Ross Bros.	31.87½	33.25
2095 Shell Union Oil com.	24.50	24.75
25 Sperry Flour Co. pfd.	107.00	
1880 Standard Oil of Cal.	54.00	54.50
1200 Union Oil Association	42.12½	42.50
W. Amer. Fin. pfd.	8.50	7.00
756 Yellow & Checker Cab	10.50	10.62½
24000 Zellerbach Corp.	53.62½	54.00

STANDARD OILS

[Furnished by E. A. Pierce & Co., 515 West Sixth street.]

	Bid.	Asked.		Bid.	Asked.
Ang.-Am. Oil	22	22½	Nat. Trea.	22½	23½
Atl. Lobe	1¾	1¾	N. Y. Trea.	48	49
Boone S.	22	23	Ohio Oil	102	104
Buckeye	61¼	62	Ohio Oil	61¼	62¼
Chanslor-Can. Mfg.	34	36	Pacific Oil	39	40
Do.	124	135	Prairie Oil	40¼	40¾
Continental	10¾	10¾	Prairie P.	186	187
Cosden Oil	17¾	18	Solar Ref.	177	178
Eureka	67½	68	S. Pipe	28	29½
Galena Signal Oil com.	5	6	S. P. Oil	37¾	37¾
Old pfd.	37¼	38	S. P. Oil	37¾	38
New pfd.	28	30	S. Oil Ind.	73¾	73¾
Gulf Oil	111½	112	S. Oil Kan.	15½	15¾
Humble Oil	61¾	62¼	S. Oil Ky.	126	127
Illinois Pipe	161½	162¾	S. Oil Neb.	41¾	42¼
Indiana Pipe	75¼	75¾	S. Oil Ohio	34	
Indiana Pipe	75¼	75¾	Do. pfd.	119	121
Intl. Pete.	38¾	38¾	Sunn & F.	17	18
			Vacuum Oil	144	145

WOOL MARKET

BOSTON, Feb. 8. (AP)—A prominent feature of the wool market is restriction of offerings of domestic wools suitable for worsted manufacture. Stocks of some concerns have been reduced to a point where salesmen have not been sent out this week to call on the mill trade. Replacement of stocks by dealers is very difficult because available supplies are held in strong hands at firm prices. Stocks of foreign wool of this class are small and imports continue light. Limited offerings from abroad are quoted rather high for this market.

FLAXSEED MARKET

DULUTH (Minn.) Feb. 8. (Exclusive)—Flaxseed was weak again and closed dull and easy with May ¼c off. Close: Flaxseed on track, 2.14¾@2.24¾; to arrive, 2.14¾@2.19¾; May, 2.14¾.
Minneapolis: Flaxseed, May closed 2.14. May flaxseed sagged ¼c and turned stubborn. Flaxseed offerings were lighter and demand was fair; No. 1 spot was steady at May price to 10 cents over, largely 6@8c over.

COAST BONDS

	Bid.	Asked.
Associated Telephone Co. 6s '30	104¾	105
Cal. Gas & Elec. Unif. 5s '37	103	103¾
East Bay Water Co. 1st 5½s '36	100	100½
Do. Unif. & Ref. 6s '42	108	108½
Do. Unif. & Ref. 5s '42	103¾	104
Do. Unif. & Ref. 5s '37	102¾	103
Feather River Pow. Co. 1st 6s '44	102½	102½
Great Western Pow. 1st 5s '46	103	103½
Do. 6s ser. 5½s, '30	104½	104¾
Home T. & T. Co. A., 1st 5s '33	102	103
Do. 1st & Ref. 5s '42	103	
L. A. G. & E. 1st & Ref. 5s '38	103¾	104
Do. Gas. & Ref. 5½s, '42	105¾	106
Do. Gas. & Ref. 5½s, '47	106	106¼
Do. Gas. & Ref. 5½s, '48	106¼	106½
Do. 1st & Gen. 5s, '51	101¾	102
Do. Gen. & Ref. 6s, '42	116¾	116¾
Midland Co. Pub. Serv. 5s, '42	102	103
Mt. States Pow. Co. 1st 5s, '38		100
Pac. Gas & Elec. Gen. 5s, '42	102½	102¾
Do. 6s '41	107¾	108
Nevada-Calif. Elec. Corp. 5s, '56	98½	98¾
Do. 6s '41	101¾	101¾
Pac. Gas & Elec. Gen. 5s, '42	102¾	103
Do. 1st & Ref. 5½s, '56	107¾	108
Do. 1st & Ref. 6s	115	115½
Pac. Lt. & Pow. 1st & Ref. 6s, '42	108	108¾
Do. 1st & Ref. 5s, '51	104½	105
S. Diego Con. G. & E. 1st 5s, '35	102	103½
Do. 1st & Ref. 5s, '42	103¾	104
Do. 1st & Ref. 6s, '39	107¾	108
Do. 1st & Ref. 6s, '47	107¾	108
San Joaquin L. & P. 1st 5s, '52	103¾	104
Do. Unif. & Ref. 5s, '57	102¾	103
Do. Unif. & Ref. 5s, '52	103¾	104
So. Cal. Edison Gen. 5s, '39	103¾	103¾
Do. Gen. 5s, '44	103¾	103¾
Do. Ref. 5s, '51	103¾	103¾
Do. Ref. 5s, '52	103¾	103¾
So. Cal. Gas 5s, '37	103¾	103¾
Do. 5s, '47	103¾	103¾
So. Cal. Tel. 1st & Ref. 5s, '47	103¾	103¾
So. Co. Gas 4½s, '39	96¾	97
Sierra & S. F. Pow. Co. 2nd 5s, '42	99¾	100
Sierra Pac. Elec. 6s, '41	107¾	108
Western Pac. Corp. 5½s, '37	101¾	102

MISCELLANEOUS

	Bid.	Asked.
Amalgamated Sugar Co. 1st 7s, '37	104½	105
Arnold Terminal 1st 6½s, '43	100½	101
Cal'f & Hon. Range Co. 7s, '37	102	103
Central Ice, Corp. 1st 6½s, '36	101½	102½
Crowe Williamette Paper Co. 6s, '51	103	103½
Penn Petroleum 1st 6s, '40	101½	102½
Gen'l Petroleum Corp. 1st 5s, '37	102	102½
Goodyear Tire & Rub. Co. 5½s, '42	104½	104¾
Holly Sugar Corp. 1st 7s, '37	100½	101
L. A. H.R. 1st 5s, '38	94¾	95¾
Los Nietos Co. 1st 6s, '42	96½	96½
M'f'r & Lan. Inv. 1st 6s, '43	100½	101½
Do. Ser. Deb. 7s, '35	100½	101
Pac. Int. Ltr. 1st 7s, '42	98½	99½
Pac. Palisades Amu. 6½s, '39	102½	103
S. Moulin Bay Tel. 1st&Ref. 6s, '44	103½	104½

FARM LOAN BONDS

[Furnished by C. F. Childs & Co., California Bank Building.]

FEDERAL LAND BANK

4s	Nov. 1, 1957-37	101	101¾
4½s	Nov. 1, 1957-37	101¾	102
4½s	Jan. 1, 1957-37	101¾	102¾
4½s	May 1, 1957-37	101¾	102¾
4½s	Nov. 1, 1957-37	101¾	102¾
4½s	Jan. 1, 1953-43	101¾	101¾
4½s	Jan. 1, 1953-33	101¾	101¾
4½s	Jan. 2, 1953-33	101¾	101¾
4½s	May 1, 1953-33	101¾	101¾
4½s	Jan. 1, 1938-56	102	102¾
4½s	July 1, 1931-54	101	101¾

MARKET FLASHES

NEW YORK, Feb. 8. (AP)—Stocks irregular; Montgomery Ward and Sears Roebuck at new peaks.
Bonds mixed; Kayser 5½s at new 1928 high.
Foreign exchanges easy; leading European currencies lower.
Cotton higher; trade buying.
Sugar easy; bears selling.
Coffee declined; disappointing Brazilian markets.

CHICAGO, Feb. 8. (AP)—Wheat steady; exporters buying futures.
Corn strong; advancing cash markets.
Cattle active and higher. Hogs irregular.

5s	May 1, 1931-41	102¾	103¾
5s	Nov. 1, 1929-41	102¾	103¾

JOINT STOCK LAND BANK

Atlanta, Ga.	5s	1936-56	99	102
Burlington, Iowa	5s	1934-54	99	101
Harrington, Iowa	4½s	1937-57	97½	98
Burlington, Iowa	5s	1937-57	99	101½
Dallas, Tex.	5½s	1931-51	99	102
Denver, Colo.	5½s	1931-51	99½	102
Denver, Colo.	5s	1937-57	99	101¾
First Texas of Houston	5s	1937-57	99	101¾
Fremont of Fremont, Neb.	5½s	1931-51	98	101
Fremont of Fremont, Neb.	5s	1934-54	96	99
Greenville of Greenville, Miss.	4½s	1936-56	94	97
Greenville of Greenville, Miss.	5s	1937-57	97	100
Illinois Midwest of Kewanee, Ill.	5s	1935-55	100	103
Illinois Midwest of Kewanee, Ill.	4½s	1935-55	99	101
Illinois Midwest of Kewanee, Ill.	4½s	1936-56	97	100
Iowa of Sioux City	5½s	1931-51	100½	103
Iowa of Sioux City	5s	1931-51	98	101
Iowa of Sioux City	5s	1934-54	97	100
Iowa of Sioux City	4½s	1936-56	97	100
Kentucky of Lexington	5s	1934-54	100½	103½
Lafayette of Lafayette, Ind.	5s	1934-54	101	103½
Lafayette of Lafayette, Ind.	4½s	1937-57	100	103
Maryland of Victoria of Baltimore, Md.	5s	1936-56	100	103
Minneapolis Trust of Minneapolis, Minn.	5s	1934-54	102	104
Pacific Coast of San Francisco, Cal.	5s	1936-56	99	101½
Peters of Washington, D. C.	5s	1937-57	100	103½
San Antonio of San Antonio, Tex.	5½s	1931-51	98	101
San Antonio of San Antonio, Tex.	5s	1937-57	99	102
Southwest, Little Rock, Ark.	5s	1937-57	99	102
Union of Detroit, Mich.	5s	1937-57	100	103
Union of Detroit, Mich.	4½s	1937-57	97	100
Virginia - Carolina of Norfolk, Va.	5s	1937-57	100	103½

SUGAR MARKET

[Furnished by E. F. Hutton & Co.]

	High.	Close.
January	2.93	2.91
March	2.93	2.91
May	2.93	2.91
July	2.79	2.77
September	2.79	2.76
December	2.87	2.85

DRIED FRUITS

NEW YORK, Feb. 8. (AP)—Dried fruits steady.

CHICAGO STOCKS

(Furnished by Logan & Bryan)

	High	Low	Close
American States A	5½	5	5½
American States B	5%	5%	5%
Armour pfd.	77	77	77
Auburn Motors	122½	119½	120½
Baldwin & Katz	60½	60½	60½
Bandis Corporation	56	55½	56%
Borg & Beck	74½	73	73½
Edison Electric	183½	182	182
Evans A	67	67	67
Evans B	69¾	67	67
Great Lakes	312	309	312
Hibbard Spencer	41¾	41	41
J. B. Thompson	62	60½	60½
Kraft Cheese	85	84	85¾
Libby M.-Neill	9%	9%	9%
Midwest Utilities	132½	131½	132
Montgomery Ward	149	148	149
Morgan Lithg.	80	79½	79½
Nat'l Elec. Power A	31¾	31¼	31¾
Nat'l Standard	40¾	39¾	40
Penn. Gas El.	25	24¾	25
Swift & Co.	130	129½	130
Swift Int'l	39	38¾	39
United Gypsum	83	79	81
Wm. Wrigley, Jr.	76½	75½	75½
Yellow Cab	40	39	39
Yellow Cab	40	40	
Minneapolis Mnsp.	39½	39½	39½

LIBERTY BONDS

[Quotations in dollars and thirty-seconds, furnished by the bond department, Bank of Italy National Trust and Savings Association.]

	Bid.	Asked.	Yr. Asp.
First 3½s	101-20	101-23	1921-11
First 4¼s	102-30	103-2	1923-11
First 4¼s	100-12	100-14	1927-11
Fourth 4¼s	103-22	103-24	1933-38
Treasury 4¼s	114-26	115-2	1944-52
Treasury 4s	100-30	101-2	1944-54
Treasury 3½s	100-4	100-6	1946-56
Treasury 3½s	100-6	100-12	----

UNITED STATES TREASURY NOTES AND CERTIFICATES OF INDEBTEDNESS

Issue.	Rate.	Maturity.	Bid.	Asked.
TM—1928	3½%	Mar. 15, 1928	99-28	99-31
TM—1928	3½%	Mar. 15, 1928	99-28	100
TJ—1928	3½%	June 15, 1928	99-27	99-29
TD—1928	3½%	Dec. 15, 1928	99-27	99-29
A—1928	3½%	Mar. 15, 1928	99-27	99-29
B—1928	3½%	Sept. 15, 1928	99-27	99-29
C—1929	3½%	Dec. 15, 1928	99-27	99-29

METAL MARKETS

NEW YORK, Feb. 8. (AP)—Copper quiet; electrolytic spot and futures, 14½.
Tin steady; spot and future, 53.25.
Iron steady and unchanged.
Lead steady; spot New York, 6.50; East St. Louis, 6.35.
Zinc quiet; East St. Louis spot and future, 5.67½.
Antimony, 11.

E. F. HUTTON & CO.
MEMBERS NEW YORK STOCK EXCHANGE
643 S. SPRING STREET
Ambassador Hotel — 6406 Hollywood Blvd. — 545 So. Olive St.
Head Office, 61 Broadway, New York
PASADENA SAN DIEGO SAN FRANCISCO OAKLAND DEL MONTE SAN JOSE

Merrill, Lynch & Company
MEMBERS NEW YORK, CHICAGO, DETROIT, CLEVELAND STOCK EXCHANGES
411-414 L. N. VAN NUYS BLDG. PHONE TRinity 0511

Grosvenor Inglis Corp. 403-12 W. 9th STREET. **Mesmer City**

7% **Southwestern Loan Association** 8%
CONSERVATIVE MORTGAGES FOR SALE
6605 HOLLYWOOD BLVD. GR. 4310.

D. G. GRANT COMPANY
Formerly J. J. Duran Co.
Stocks and Bonds — Members Los Angeles Stock Exchange
205-6 Citizens National Bank Bldg. Tel. MUtual 6168

Douglas L. Skelly Co. Inc.
1902 VAN NUYS BLDG. TR. 2259 — Hollywood Guaranty Bldg. GR. 1187 — Government, Municipal and Corporation Bonds

75,500 Shares

National Trade Journals, Inc.

Capital Stock
(Without Par Value)

Capitalization

	Authorized	Presently to be issued
Capital Stock (without par value)	300,000 shares	100,000 shares

Transfer Agent: The Chemical National Bank of New York
Registrar: Central Union Trust Company of New York

Upon completion of transactions incident to this financing the Company will have no funded debt or preferred stock.

Mr. H. J. Redfield, President of the Company, has summarized as follows his letter to us:

Business: National Trade Journals, Inc., has been formed under the laws of Delaware to acquire and publish under unified management the following well established trade journals serving a widely diversified group of industries:

	Established		Established
Building Age and National Builder	1879	Motor Boat	1904
Butchers' Advocate and Market Journal	1879	National Cleaner and Dyer	1910
Canning Age	1919	Oil Engine Power	1923
Cement, Mill & Quarry	1906	The Fishing Gazette	1879
Motor Ship	1916	The Sporting Goods Journal	1914

Directories or hand books of the trade are published in connection with a majority of these periodicals. The industries served by these publications provide desirable fields of operation for trade journals and afford an unusual degree of diversification. The Company should thus enjoy not only the stability inherent in the publication of trade journals as such, but also the stability inherent in such diversification. The combination of these papers under one management should permit an extensive saving in overhead and operating expenses and should create additional opportunities for increased volume.

Earnings: Combined net earnings for the 3 years ended December 31, 1927, of the publications to be acquired after (1) eliminating compensation of former owners to be discontinued and substituting therefor salaries to be received by the new management, resulting in an average net saving of $80,278.22 annually, (2) adding back interest on debt to be retired, averaging $22,112.51 annually, and (3) after deducting Federal Income Taxes at the rate of 13½%, all as certified by Messrs. Price, Waterhouse & Co., have been as follows:

Year	Net Earnings as above
1925	$203,604.19
1926	302,230.29
1927	351,406.40

It is planned to place the capital stock on an annual dividend basis of $2.50 per share by the declaration of an initial quarterly dividend of 62½ cents per share payable July 1, 1928.

Assets: As in the case of publications generally, the Company's chief assets will consist of its established trade names, subscription lists and good will. The business does not require a large investment in fixed capital, as mechanical production will be handled by outside agencies, this being considered the most economical method. The Company will have ample working capital.

Management and Policy: The management will be in the hands of men who have a long record of successful achievement in the trade paper and publishing fields. The Board of Directors includes a representative of Bond & Goodwin, Inc., which with its associates and the management will acquire 24,500 shares, being the balance of stock presently to be issued and not included in this offering.

It will be the policy of the Company to acquire from time to time other trade journals as favorable opportunities present themselves.

Price $33.50 per share

We offer this stock when, as and if issued and accepted by us, subject to approval of legal proceedings by Messrs. Root, Clark, Buckner, Howland & Ballantine. It is expected that temporary stock certificates or interim receipts will be delivered on or about February 21, 1928.

BOND & GOODWIN INCORPORATED — **BOND & GOODWIN & TUCKER** INCORPORATED

This stock is offered for sale in California by licensed brokers only.

The statements contained in the above summary are not representations by us.

$9,000,000

Nippon Electric Power Company, Limited

(Nippon Denryoku Kabushiki Kaisha)

First Mortgage 6½% Gold Bonds

Due January 1, 1953

Price 94 and interest yielding over 7 per cent

Annual sinking fund commencing October 15, 1928, is calculated to retire this entire issue at or before maturity.

The following information is taken from official sources:

The Company owns four hydro-electric plants with a combined present generating capacity of 83,360 kw. and a steam plant with a present generating capacity of 100,000 kw. and a reserve steam turbine unit of 40,000 kw. now under construction. The Company is at present primarily a wholesaler of power, its principal customers being Toho Electric Power Company, Limited, Great Consolidated (Daido) Electric Power Company, Limited, Kyoto Electric Light Company, Limited, Hokuriku Cooperative Electric Company, Limited, and the Osaka Municipal Electric Bureau.

The First Mortgage Gold Bonds will be secured, in the opinion of counsel, by a first mortgage lien to be created under the laws of Japan on practically all of the Company's directly owned mortgageable property excepting the Kamegaya Plant (9,960 kw.), a transmission line now utilized for transmitting another company's power and the Tokio transmission line, and the Company will covenant in the Indenture to subject to said first mortgage lien all additions to the mortgaged property. As further security, the Company will deposit with the Trustee its water power concessions and franchises relating to the mortgaged properties together with assignments thereof in blank and will pledge all its more important power contracts.

Additional Bonds are to be issuable under the restrictions of the Indenture, summarized in part in the circular, to the amount of $11,000,000 (or equivalent in other currencies) on the basis of the properties of the Company, as of November 30, 1927, to be mortgaged for the security for these bonds and to the additional amount of $30,000,000 (or equivalent) for not exceeding 50 per cent of the cost or fair value, which ever is less, of additions thereto.

The reproduction cost less depreciation as of September 30, 1927 of the physical properties upon which these Bonds will be secured by a first mortgage lien is estimated at $38,430,000.

Net income of Nippon Electric Power Company, Limited, as certified by Messrs. Haskins & Sells, for the year ended September 30, 1927, before interest, depreciation and income taxes was $3,431,386 or more than five times the maximum annual interest requirements of $637,900 on the $9,575,000 internal and external mortgage debt of the Company to be outstanding upon completion of the present financing.

We recommend these bonds for investment and shall be pleased to send circulars describing the issue in detail.

These Bonds are offered for delivery when, as and if issued and received by us, and subject to the approval of counsel. All conversions from Japanese to United States currency have been made in the case of earnings and interest charges at $.46 per yen, approximately the present rate of exchange, and in all other cases at $.50 per yen, parity being $.4985 per yen. The contents of this advertisement are subject to cable errors.

Harris Trust and Savings Bank
Organized as N. W. Harris & Co., 1882. Incorporated 1907

Dillon, Read & Co. — **Guaranty Company of New York**

The Takehara & Co., Ltd.
Osaka, Japan

THURSDAY MORNING.

Monthly Income Certificates

6%

An interest check every thirty days!

Legal for banks, trust funds, title and insurance companies. Always at par. Tax exempt.

Guaranty Building & Loan Association
HOLLYWOOD BLVD. AT IVAR
416 SUN FINANCE BLDG. SIXTH AT OLIVE
Over 5 Million Dollars Resources

TAX EXEMPT SECURITIES
YIELDING ATTRACTIVE RATES
District Bond Company
SUITE 901 TITLE INSURANCE BLDG.
TELEPHONE METROPOLITAN 0024

NO INVESTOR can afford to be without accurate and up-to-date information on stocks held or contemplated purchases.

Our Statistical Department will gladly furnish such information on request.

Poole-Tietzen & Co.
Member Los Angeles Stock Exchange
Direct Connections to All Principal Markets
508 Van Nuys Bldg.
LOS ANGELES Phone TR. 0111

A 7% Tax County Improvement

100

SAN LUIS OBISPO
Acquisition and Improvement

PRINCIPAL and interest payable from unlimited ad valorem taxes collected by county officials on county tax bills, against the District.

The District is located on Bakersfield State Highway from Paso Robles. It comprises in the heart of a rich farming district of which is over 2½ times assessed. The bonds are being issued to complete water system for protection.

Exempt from all Federal and from California Personal legal investment for trust funds in California

Priced to yield from depending upon

JOHN S. MITCHELL
Investments
702 Security Bldg.

8% FIRST MORTGAGE
$500, $1000 and
Interest Guaranteed
AMERICAN
1049 So. Hill St.

Monthly Income Certificates

6%

on interest check every thirty days!

Legal for banks, trust funds, title and insurance companies. Always at par. Tax exempt.

Guaranty Building & Loan Association
HOLLYWOOD BLVD. AT IVAR
6331 FIANCE BLDG.
SIXTH AT OLIVE
Over 5 Million Dollars Resources

TAX EXEMPT SECURITIES
YIELDING ATTRACTIVE RATES
District Bond Company
SUITE 901
TITLE INSURANCE BLDG.
TELEPHONE METROPOLITAN 0024

NO INVESTOR
can afford to be without accurate and up-to-date information on stocks held or contemplated for purchase.

Our Statistical Department will gladly furnish any information on request.

Dean-Tietzen & Co.
Members Los Angeles Stock Exchange
Private Wires to All Principal Markets
Pacific Mutual Bldg.
Phone TR. 9111

A 7% Tax-free County Improvement

Bond

SAN LUIS OBISPO COUNTY
Acquisition and Improvement District No. 6

Principal and interest on these bonds are payable from unlimited ad valorem taxes, levied and collected by county officials as part of the general county tax bills, against all taxable lands in the District.

The District is located upon the Paso Robles-Bakersfield State Highway, twelve miles easterly from Paso Robles. It comprises about 521 acres in the heart of a rich farming country, the value of which is over 3½ times the amount of this issue. The bonds are being issued for the installation of a complete water system for domestic use and fire protection.

Exempt from all Federal Income Taxes and from California Personal Property Tax; a legal investment for savings banks and trust funds in California.

Priced to yield from 5.60% to 6.50% depending upon maturity

JOHN S. MITCHELL & CO.
Investment Bonds
702 Security Bldg., Los Angeles
MUtual 1181

8% FIRST MORTGAGE BONDS
$500, $1000 and $5000 DENOMINATIONS
Interest Quarterly. Send for Circular
AMERICAN MORTGAGE CO.
WEstmore 9131

NEW YORK CURB STOCKS

NEW YORK, Feb. 8. (AP)—Buying support which deterred many issues in the curb market after the opening hour today, reappeared just before the close and gave a somewhat firmer tone to a list that was showing general decline. The best it could do was to lend strength in spots and the market closed irregular. Some industrials touched new highs, a few utilities gained a bit, and others sagged, at least one reaching new low ground. Oils were mixed.

The new highs among industrials included Bancitaly, which rose 3 1-2 points to 104 1-8; U. S. L. Battery up about 3 to 89 3-4; Sparks Withington, up 2 points to 40 1-4; Singer Manufacturing up 3 points to 445, and Keystone Steel and Wire which proved the exception of the declining steel lashes by rising 19 points early in the day on a small turnover to 187. Other industrials to gain were American Rolling Mills, Bohn Aluminum and Brass, Celanese, Deere & Co., United States Gypsum, and A. G. Spalding, which soared 18 points on improved earnings reports. A few such as Case Plow, Canadian Marconi, Davega, Fanstesl Products and General Baking B, failed to rise after the midday decline. American Gas and Electric and Northern Ohio Power gained 1 8-8 points each and Commonwealth Edison 2 1-2, but elsewhere among the utilities advances were small. Electric Bond and Share and Unified Gas Improvement each lost a point, the latter failing to a new low at 112.

Reports of increased petroleum production and the recent cut in Smackover crude appeared to affect oil shares adversely. The trend was downward although there were exceptions such as Anglo-American, up 1-3 to 22 3-8, a new high.

Mining issues were stronger at the close, Shattuck Denn and Newmont reaching new highs, the latter after a 4 1-2-point rise.

The closing price in certified sales sheet on the bid, and bid low and close when none in the block.

Stock & par.	Sales in hundreds	High	Low	Close
Amold Fund, A	4	21½	21½	21½
Amer Beet Sug	4	30	30	30
Am. Cl., Ser. pf., A	20	98½	98½	98½
Atlantic Rfng A	2	38	38	38
Atlantic Rfng B	1	14	14	14
Alpha Port. Cement	1	125½	125½	125½
Amer. Superpower, pf. A	1	98½	98½	98½
Amer. Superpower, pf. B	1	97½	97½	97½
Amer. Superpower, pf. C	1	97½	97½	97½
Amer. Superpower, pf. D	1	97½	97½	97½
Amer. Superpower, pf. E	1	97½	97½	97½
Amer. Superpower, pf. F	1	97½	97½	97½
Amer. Superpower, pf. G	1	97½	97½	97½
Amer. Superpower, pf. H	1	97½	97½	97½
Amer. Superpower, pf. I	1	97½	97½	97½
Amer. Superpower, pf. J	1	97½	97½	97½
Amer. Superpower, pf. K	1	97½	97½	97½
Amer. Superpower, pf. L	1	97½	97½	97½
Amer. Superpower, pf. M	1	97½	97½	97½
Amer. Superpower, pf. N	1	97½	97½	97½
Amer. Superpower, pf. O	1	97½	97½	97½
Amer. Superpower, pf. P	1	97½	97½	97½
Amer. Superpower, pf. Q	1	97½	97½	97½
Amer. Superpower, pf. R	1	97½	97½	97½
Amer. Superpower, pf. S	1	97½	97½	97½
Amer. Superpower, pf. T	1	97½	97½	97½
Amer. Superpower, pf. U	1	97½	97½	97½
Amer. Superpower, pf. V	1	97½	97½	97½
Amer. Superpower, pf. W	1	97½	97½	97½
Amer. Superpower, pf. X	1	97½	97½	97½
Amer. Superpower, pf. Y	1	97½	97½	97½
Amer. Superpower, pf. Z	1	97½	97½	97½
Amer. Superpower, pf. AA	1	97½	97½	97½
Amer. Superpower, pf. AB	1	97½	97½	97½
Amer. Superpower, pf. AC	1	97½	97½	97½
Amer. Superpower, pf. AD	1	97½	97½	97½
Amer. Superpower, pf. AE	1	97½	97½	97½
Amer. Superpower, pf. AF	1	97½	97½	97½
Amer. Superpower, pf. AG	1	97½	97½	97½
Amer. Superpower, pf. AH	1	97½	97½	97½
Amer. Superpower, pf. AI	1	97½	97½	97½
Amer. Superpower, pf. AJ	1	97½	97½	97½
Amer. Superpower, pf. AK	1	97½	97½	97½
Amer. Superpower, pf. AL	1	97½	97½	97½
Amer. Superpower, pf. AM	1	97½	97½	97½
Amer. Superpower, pf. AN	1	97½	97½	97½
Amer. Superpower, pf. AO	1	97½	97½	97½
Amer. Superpower, pf. AP	1	97½	97½	97½
Amer. Superpower, pf. AQ	1	97½	97½	97½
Amer. Superpower, pf. AR	1	97½	97½	97½
Amer. Superpower, pf. AS	1	97½	97½	97½
Amer. Superpower, pf. AT	1	97½	97½	97½
Amer. Superpower, pf. AU	1	97½	97½	97½
Amer. Superpower, pf. AV	1	97½	97½	97½
Amer. Superpower, pf. AW	1	97½	97½	97½
Amer. Superpower, pf. AX	1	97½	97½	97½
Amer. Superpower, pf. AY	1	97½	97½	97½
Amer. Superpower, pf. AZ	1	97½	97½	97½
Amer. Superpower, pf. BA	1	97½	97½	97½
Amer. Superpower, pf. BB	1	97½	97½	97½
Amer. Superpower, pf. BC	1	97½	97½	97½
Amer. Superpower, pf. BD	1	97½	97½	97½
Amer. Superpower, pf. BE	1	97½	97½	97½
Amer. Superpower, pf. BF	1	97½	97½	97½
Amer. Superpower, pf. BG	1	97½	97½	97½
Amer. Superpower, pf. BH	1	97½	97½	97½
Amer. Superpower, pf. BI	1	97½	97½	97½
Amer. Superpower, pf. BJ	1	97½	97½	97½
Amer. Superpower, pf. BK	1	97½	97½	97½
Amer. Superpower, pf. BL	1	97½	97½	97½
Amer. Superpower, pf. BM	1	97½	97½	97½
Amer. Superpower, pf. BN	1	97½	97½	97½
Amer. Superpower, pf. BO	1	97½	97½	97½
Amer. Superpower, pf. BP	1	97½	97½	97½
Amer. Superpower, pf. BQ	1	97½	97½	97½
Amer. Superpower, pf. BR	1	97½	97½	97½
Amer. Superpower, pf. BS	1	97½	97½	97½
Amer. Superpower, pf. BT	1	97½	97½	97½
Amer. Superpower, pf. BU	1	97½	97½	97½
Amer. Superpower, pf. BV	1	97½	97½	97½
Amer. Superpower, pf. BW	1	97½	97½	97½
Amer. Superpower, pf. BX	1	97½	97½	97½
Amer. Superpower, pf. BY	1	97½	97½	97½
Amer. Superpower, pf. BZ	1	97½	97½	97½
Amer. Superpower, pf. CA	1	97½	97½	97½
Amer. Superpower, pf. CB	1	97½	97½	97½
Amer. Superpower, pf. CC	1	97½	97½	97½
Amer. Superpower, pf. CD	1	97½	97½	97½
Amer. Superpower, pf. CE	1	97½	97½	97½
Amer. Superpower, pf. CF	1	97½	97½	97½
Amer. Superpower, pf. CG	1	97½	97½	97½
Amer. Superpower, pf. CH	1	97½	97½	97½
Amer. Superpower, pf. CI	1	97½	97½	97½
Amer. Superpower, pf. CJ	1	97½	97½	97½
Amer. Superpower, pf. CK	1	97½	97½	97½
Amer. Superpower, pf. CL	1	97½	97½	97½
Amer. Superpower, pf. CM	1	97½	97½	97½
Amer. Superpower, pf. CN	1	97½	97½	97½
Amer. Superpower, pf. CO	1	97½	97½	97½
Amer. Superpower, pf. CP	1	97½	97½	97½
Amer. Superpower, pf. CQ	1	97½	97½	97½
Amer. Superpower, pf. CR	1	97½	97½	97½
Amer. Superpower, pf. CS	1	97½	97½	97½
Amer. Superpower, pf. CT	1	97½	97½	97½
Amer. Superpower, pf. CU	1	97½	97½	97½
Amer. Superpower, pf. CV	1	97½	97½	97½
Amer. Superpower, pf. CW	1	97½	97½	97½
Amer. Superpower, pf. CX	1	97½	97½	97½
Amer. Superpower, pf. CY	1	97½	97½	97½
Amer. Superpower, pf. CZ	1	97½	97½	97½
Amer. Superpower, pf. DA	1	97½	97½	97½
Amer. Superpower, pf. DB	1	97½	97½	97½
Amer. Superpower, pf. DC	1	97½	97½	97½
Amer. Superpower, pf. DD	1	97½	97½	97½
Amer. Superpower, pf. DE	1	97½	97½	97½
Amer. Superpower, pf. DF	1	97½	97½	97½
Amer. Superpower, pf. DG	1	97½	97½	97½
Amer. Superpower, pf. DH	1	97½	97½	97½
Amer. Superpower, pf. DI	1	97½	97½	97½
Amer. Superpower, pf. DJ	1	97½	97½	97½
Amer. Superpower, pf. DK	1	97½	97½	97½
Amer. Superpower, pf. DL	1	97½	97½	97½
Amer. Superpower, pf. DM	1	97½	97½	97½
Amer. Superpower, pf. DN	1	97½	97½	97½
Amer. Superpower, pf. DO	1	97½	97½	97½
Amer. Superpower, pf. DP	1	97½	97½	97½
Amer. Superpower, pf. DQ	1	97½	97½	97½
Amer. Superpower, pf. DR	1	97½	97½	97½
Amer. Superpower, pf. DS	1	97½	97½	97½
Amer. Superpower, pf. DT	1	97½	97½	97½
Amer. Superpower, pf. DU	1	97½	97½	97½
Amer. Superpower, pf. DV	1	97½	97½	97½
Amer. Superpower, pf. DW	1	97½	97½	97½
Amer. Superpower, pf. DX	1	97½	97½	97½
Amer. Superpower, pf. DY	1	97½	97½	97½
Amer. Superpower, pf. DZ	1	97½	97½	97½
Amer. Superpower, pf. EA	1	97½	97½	97½
Amer. Superpower, pf. EB	1	97½	97½	97½
Amer. Superpower, pf. EC	1	97½	97½	97½
Amer. Superpower, pf. ED	1	97½	97½	97½
Amer. Superpower, pf. EE	1	97½	97½	97½
Amer. Superpower, pf. EF	1	97½	97½	97½
Amer. Superpower, pf. EG	1	97½	97½	97½
Amer. Superpower, pf. EH	1	97½	97½	97½
Amer. Superpower, pf. EI	1	97½	97½	97½
Amer. Superpower, pf. EJ	1	97½	97½	97½
Amer. Superpower, pf. EK	1	97½	97½	97½
Amer. Superpower, pf. EL	1	97½	97½	97½
Amer. Superpower, pf. EM	1	97½	97½	97½
Amer. Superpower, pf. EN	1	97½	97½	97½
Amer. Superpower, pf. EO	1	97½	97½	97½
Amer. Superpower, pf. EP	1	97½	97½	97½
Amer. Superpower, pf. EQ	1	97½	97½	97½
Amer. Superpower, pf. ER	1	97½	97½	97½
Amer. Superpower, pf. ES	1	97½	97½	97½
Amer. Superpower, pf. ET	1	97½	97½	97½
Amer. Superpower, pf. EU	1	97½	97½	97½
Amer. Superpower, pf. EV	1	97½	97½	97½
Amer. Superpower, pf. EW	1	97½	97½	97½
Amer. Superpower, pf. EX	1	97½	97½	97½
Amer. Superpower, pf. EY	1	97½	97½	97½
Amer. Superpower, pf. EZ	1	97½	97½	97½
Amer. Superpower, pf. FA	1	97½	97½	97½
Amer. Superpower, pf. FB	1	97½	97½	97½
Amer. Superpower, pf. FC	1	97½	97½	97½
Amer. Superpower, pf. FD	1	97½	97½	97½
Amer. Superpower, pf. FE	1	97½	97½	97½
Amer. Superpower, pf. FF	1	97½	97½	97½
Amer. Superpower, pf. FG	1	97½	97½	97½
Amer. Superpower, pf. FH	1	97½	97½	97½
Amer. Superpower, pf. FI	1	97½	97½	97½
Amer. Superpower, pf. FJ	1	97½	97½	97½
Amer. Superpower, pf. FK	1	97½	97½	97½
Amer. Superpower, pf. FL	1	97½	97½	97½
Amer. Superpower, pf. FM	1	97½	97½	97½
Amer. Superpower, pf. FN	1	97½	97½	97½
Amer. Superpower, pf. FO	1	97½	97½	97½
Amer. Superpower, pf. FP	1	97½	97½	97½
Amer. Superpower, pf. FQ	1	97½	97½	97½
Amer. Superpower, pf. FR	1	97½	97½	97½
Amer. Superpower, pf. FS	1	97½	97½	97½
Amer. Superpower, pf. FT	1	97½	97½	97½
Amer. Superpower, pf. FU	1	97½	97½	97½
Amer. Superpower, pf. FV	1	97½	97½	97½
Amer. Superpower, pf. FW	1	97½	97½	97½
Amer. Superpower, pf. FX	1	97½	97½	97½
Amer. Superpower, pf. FY	1	97½	97½	97½
Amer. Superpower, pf. FZ	1	97½	97½	97½
Amer. Superpower, pf. GA	1	97½	97½	97½
Amer. Superpower, pf. GB	1	97½	97½	97½
Amer. Superpower, pf. GC	1	97½	97½	97½
Amer. Superpower, pf. GD	1	97½	97½	97½
Amer. Superpower, pf. GE	1	97½	97½	97½
Amer. Superpower, pf. GF	1	97½	97½	97½
Amer. Superpower, pf. GG	1	97½	97½	97½
Amer. Superpower, pf. GH	1	97½	97½	97½
Amer. Superpower, pf. GI	1	97½	97½	97½
Amer. Superpower, pf. GJ	1	97½	97½	97½
Amer. Superpower, pf. GK	1	97½	97½	97½
Amer. Superpower, pf. GL	1	97½	97½	97½
Amer. Superpower, pf. GM	1	97½	97½	97½
Amer. Superpower, pf. GN	1	97½	97½	97½
Amer. Superpower, pf. GO	1	97½	97½	97½
Amer. Superpower, pf. GP	1	97½	97½	97½
Amer. Superpower, pf. GQ	1	97½	97½	97½
Amer. Superpower, pf. GR	1	97½	97½	97½
Amer. Superpower, pf. GS	1	97½	97½	97½
Amer. Superpower, pf. GT	1	97½	97½	97½
Amer. Superpower, pf. GU	1	97½	97½	97½
Amer. Superpower, pf. GV	1	97½	97½	97½
Amer. Superpower, pf. GW	1	97½	97½	97½
Amer. Superpower, pf. GX	1	97½	97½	97½
Amer. Superpower, pf. GY	1	97½	97½	97½
Amer. Superpower, pf. GZ	1	97½	97½	97½
Amer. Superpower, pf. HA	1	97½	97½	97½
Amer. Superpower, pf. HB	1	97½	97½	97½
Amer. Superpower, pf. HC	1	97½	97½	97½
Amer. Superpower, pf. HD	1	97½	97½	97½
Amer. Superpower, pf. HE	1	97½	97½	97½
Amer. Superpower, pf. HF	1	97½	97½	97½
Amer. Superpower, pf. HG	1	97½	97½	97½
Amer. Superpower, pf. HH	1	97½	97½	97½
Amer. Superpower, pf. HI	1	97½	97½	97½
Amer. Superpower, pf. HJ	1	97½	97½	97½
Amer. Superpower, pf. HK	1	97½	97½	97½
Amer. Superpower, pf. HL	1	97½	97½	97½
Amer. Superpower, pf. HM	1	97½	97½	97½
Amer. Superpower, pf. HN	1	97½	97½	97½
Amer. Superpower, pf. HO	1	97½	97½	97½
Amer. Superpower, pf. HP	1	97½	97½	97½
Amer. Superpower, pf. HQ	1	97½	97½	97½
Amer. Superpower, pf. HR	1	97½	97½	97½
Amer. Superpower, pf. HS	1	97½	97½	97½
Amer. Superpower, pf. HT	1	97½	97½	97½
Amer. Superpower, pf. HU	1	97½	97½	97½
Amer. Superpower, pf. HV	1	97½	97½	97½
Amer. Superpower, pf. HW	1	97½	97½	97½
Amer. Superpower, pf. HX	1	97½	97½	97½
Amer. Superpower, pf. HY	1	97½	97½	97½
Amer. Superpower, pf. HZ	1	97½	97½	97½
Amer. Superpower, pf. IA	1	97½	97½	97½
Amer. Superpower, pf. IB	1	97½	97½	97½
Amer. Superpower, pf. IC	1	97½	97½	97½
Amer. Superpower, pf. ID	1	97½	97½	97½
Amer. Superpower, pf. IE	1	97½	97½	97½
Amer. Superpower, pf. IF	1	97½	97½	97½
Amer. Superpower, pf. IG	1	97½	97½	97½
Amer. Superpower, pf. IH	1	97½	97½	97½
Amer. Superpower, pf. II	1	97½	97½	97½
Amer. Superpower, pf. IJ	1	97½	97½	97½
Amer. Superpower, pf. IK	1	97½	97½	97½
Amer. Superpower, pf. IL	1	97½	97½	97½
Amer. Superpower, pf. IM	1	97½	97½	97½
Amer. Superpower, pf. IN	1	97½	97½	97½
Amer. Superpower, pf. IO	1	97½	97½	97½
Amer. Superpower, pf. IP	1	97½	97½	97½
Amer. Superpower, pf. IQ	1	97½	97½	97½
Amer. Superpower, pf. IR	1	97½	97½	97½
Amer. Superpower, pf. IS	1	97½	97½	97½
Amer. Superpower, pf. IT	1	97½	97½	97½
Amer. Superpower, pf. IU	1	97½	97½	97½
Amer. Superpower, pf. IV	1	97½	97½	97½
Amer. Superpower, pf. IW	1	97½	97½	97½
Amer. Superpower, pf. IX	1	97½	97½	97½
Amer. Superpower, pf. IY	1	97½	97½	97½
Amer. Superpower, pf. IZ	1	97½	97½	97½
Amer. Superpower, pf. JA	1	97½	97½	97½
Amer. Superpower, pf. JB	1	97½	97½	97½
Amer. Superpower, pf. JC	1	97½	97½	97½
Amer. Superpower, pf. JD	1	97½	97½	97½
Amer. Superpower, pf. JE	1	97½	97½	97½
Amer. Superpower, pf. JF	1	97½	97½	97½
Amer. Superpower, pf. JG	1	97½	97½	97½
Amer. Superpower, pf. JH	1	97½	97½	97½
Amer. Superpower, pf. JI	1	97½	97½	97½
Amer. Superpower, pf. JJ	1	97½	97½	97½
Amer. Superpower, pf. JK	1	97½	97½	97½
Amer. Superpower, pf. JL	1	97½	97½	97½
Amer. Superpower, pf. JM	1	97½	97½	97½
Amer. Superpower, pf. JN	1	97½	97½	97½
Amer. Superpower, pf. JO	1	97½	97½	97½
Amer. Superpower, pf. JP	1	97½	97½	97½
Amer. Superpower, pf. JQ	1	97½	97½	97½
Amer. Superpower, pf. JR	1	97½	97½	97½
Amer. Superpower, pf. JS	1	97½	97½	97½
Amer. Superpower, pf. JT	1	97½	97½	97½
Amer. Superpower, pf. JU	1	97½	97½	97½
Amer. Superpower, pf. JV	1	97½	97½	97½
Amer. Superpower, pf. JW	1	97½	97½	97½
Amer. Superpower, pf. JX	1	97½	97½	97½
Amer. Superpower, pf. JY	1	97½	97½	97½
Amer. Superpower, pf. JZ	1	97½	97½	97½
Amer. Superpower, pf. KA	1	97½	97½	97½
Amer. Superpower, pf. KB	1	97½	97½	97½
Amer. Superpower, pf. KC	1	97½	97½	97½
Amer. Superpower, pf. KD	1	97½	97½	97½
Amer. Superpower, pf. KE	1	97½	97½	97½
Amer. Superpower, pf. KF	1	97½	97½	97½
Amer. Superpower, pf. KG	1	97½	97½	97½
Amer. Superpower, pf. KH	1	97½	97½	97½
Amer. Superpower, pf. KI	1	97½	97½	97½
Amer. Superpower, pf. KJ	1	97½	97½	97½
Amer. Superpower, pf. KK	1	97½	97½	97½
Amer. Superpower, pf. KL	1	97½	97½	97½
Amer. Superpower, pf. KM	1	97½	97½	97½
Amer. Superpower, pf. KN	1	97½	97½	97½
Amer. Superpower, pf. KO	1	97½	97½	97½
Amer. Superpower, pf. KP	1	97½	97½	97½
Amer. Superpower, pf. KQ	1	97½	97½	97½
Amer. Superpower, pf. KR	1	97½	97½	97½
Amer. Superpower, pf. KS	1	97½	97½	97½
Amer. Superpower, pf. KT	1	97½	97½	97½
Amer. Superpower, pf. KU	1	97½	97½	97½
Amer. Superpower, pf. KV	1	97½	97½	97½
Amer. Superpower, pf. KW	1	97½	97½	97½
Amer. Superpower, pf. KX	1	97½	97½	97½
Amer. Superpower, pf. KY	1	97½	97½	97½
Amer. Superpower, pf. KZ	1	97½	97½	97½
Amer. Superpower, pf. LA	1	97½	97½	97½
Amer. Superpower, pf. LB	1	97½	97½	97½
Amer. Superpower, pf. LC	1	97½	97½	97½
Amer. Superpower, pf. LD	1	97½	97½	97½
Amer. Superpower, pf. LE	1	97½	97½	97½
Amer. Superpower, pf. LF	1	97½	97½	97½
Amer. Superpower, pf. LG	1	97½	97½	97½
Amer. Superpower, pf. LH	1	97½	97½	97½
Amer. Superpower, pf. LI	1	97½	97½	97½
Amer. Superpower, pf. LJ	1	97½	97½	97½
Amer. Superpower, pf. LK	1	97½	97½	97½
Amer. Superpower, pf. LL	1	97½	97½	97½
Amer. Superpower, pf. LM	1	97½	97½	97½
Amer. Superpower, pf. LN	1	97½	97½	97½
Amer. Superpower, pf. LO	1	97½	97½	97½
Amer. Superpower, pf. LP	1	97½	97½	97½
Amer. Superpower, pf. LQ	1	97½	97½	97½
Amer. Superpower, pf. LR	1	97½	97½	97½
Amer. Superpower, pf. LS	1	97½	97½	97½
Amer. Superpower, pf. LT	1	97½	97½	97½
Amer. Superpower, pf. LU	1	97½	97½	97½
Amer. Superpower, pf. LV	1	97½	97½	97½
Amer. Superpower, pf. LW	1	97½	97½	97½
Amer. Superpower, pf. LX	1	97½	97½	97½
Amer. Superpower, pf. LY	1	97½	97½	97½
Amer. Superpower, pf. LZ	1	97½	97½	97½
Amer. Superpower, pf. MA	1	97½	97½	97½
Amer. Superpower, pf. MB	1	97½	97½	97½
Amer. Superpower, pf. MC	1	97½	97½	97½
Amer. Superpower, pf. MD	1	97½	97½	97½
Amer. Superpower, pf. ME	1	97½	97½	97½
Amer. Superpower, pf. MF	1	97½	97½	97½
Amer. Superpower, pf. MG	1	97½	97½	97½
Amer. Superpower, pf. MH	1	97½	97½	97½
Amer. Superpower, pf. MI	1	97½	97½	97½
Amer. Superpower, pf. MJ	1	97½	97½	97½
Amer. Superpower, pf. MK	1	97½	97½	97½
Amer. Superpower, pf. ML	1	97½	97½	97½
Amer. Superpower, pf. MM	1	97½	97½	97½
Amer. Superpower, pf. MN	1	97½	97½	97½
Amer. Superpower, pf. MO	1	97½	97½	97½
Amer. Superpower, pf. MP	1	97½	97½	97½
Amer. Superpower, pf. MQ	1	97½	97½	97½
Amer. Superpower, pf. MR	1	97½	97½	97½
Amer. Superpower, pf. MS	1	97½	97½	97½
Amer. Superpower, pf. MT	1	97½	97½	97½
Amer. Superpower, pf. MU	1	97½	97½	97½
Amer. Superpower, pf. MV	1	97½	97½	97½
Amer. Superpower, pf. MW	1	97½	97½	97½
Amer. Superpower, pf. MX	1	97½	97½	97½
Amer. Superpower, pf. MY	1	97½	97½	97½
Amer. Superpower, pf. MZ	1	97½	97½	97½
Amer. Superpower, pf. NA	1	97½	97½	97½
Amer. Superpower, pf. NB	1	97½	97½	97½
Amer. Superpower, pf. NC	1	97½	97½	97½
Amer. Superpower, pf. ND	1	97½	97½	97½
Amer. Superpower, pf. NE	1	97½	97½	97½
Amer. Superpower, pf. NF	1	97½	97½	97½
Amer. Superpower, pf. NG	1	97½	97½	97½
Amer. Superpower, pf. NH	1	97½	97½	97½
Amer. Superpower, pf. NI	1	97½	97½	97½
Amer. Superpower, pf. NJ	1	97½	97½	97½
Amer. Superpower, pf. NK	1	97½	97½	97½
Amer. Superpower, pf. NL	1	97½	97½	97½
Amer. Superpower, pf. NM	1	97½	97½	97½
Amer. Superpower, pf. NN	1	97½	97½	97½
Amer. Superpower, pf. NO	1	97½	97½	97½
Amer. Superpower, pf. NP	1	97½	97½	97½
Amer. Superpower, pf. NQ	1	97½	97½	97½
Amer. Superpower, pf. NR	1	97½	97½	97½
Amer. Superpower, pf. NS	1	97½	97½	97½
Amer. Superpower, pf. NT	1	97½	97½	97½
Amer. Superpower, pf. NU	1	97½	97½	97½
Amer. Superpower, pf. NV	1	97½	97½	97½
Amer. Superpower, pf. NW	1	97½	97½	97½
Amer. Superpower, pf. NX	1	97½	97½	97½
Amer. Superpower, pf. NY	1	97½	97½	97½
Amer. Superpower, pf. NZ	1	97½	97½	97½
Amer. Superpower, pf. OA	1	97

CLOSING RALLY HALTS SELLING

(Continued from Twelfth Page)

11 1-4 points to 86 1-4 on the announcement of the dividend omission but closed 2 points above that figure. Other sugars showed only nominal changes. Greene Cananea Copper, which scored a sensational advance to a new high record at 184 1-2 earlier in the year sold down to 130 and rallied to 133, off 8 points net. Midland Steel Products preferred also showed a net loss of 3 points at 222, after selling as high as 230 a few weeks ago. Further liquidation of Freeport-Texas, based on unconfirmed rumors of an unfavorable report on the life of the property, carried that issue down 8 1-2 points to 81, but it snapped to 84 1-2.

A number of rails touched new lows on the current downswing on liquidation inspired by the poor 1927 earnings statements now being published, but strong rallying tendencies developed toward the close. Atchison, Canadian Pacific and a few others showed net gains of a point or so on the day.

Except for a 5-point jump in Spanish pesetas to 17.03 1-2 cents, most of the leading foreign exchanges were slightly easier. Sterling Cables were quoted at 94.87 7-32.

Commodity markets were mixed. Cotton and grain futures improved slightly, but coffee and sugar quotations were a trifle easier.

LIVE-STOCK MARKET

[Furnished by Federal-State Live-stock Market News Service]

CATTLE—Trading on yesterday's moderate supply, part of which was late in arriving, was not greatly active; however, a good clean-up was made by late afternoon. Prices on the better grades of both the stock and steer were strong, while the in-between grades held about steady, in some instances developing weakness.

CALVES—The small supply on hand was cleared up readily at steady to strong prices.

HOGS—Approximately 1200 head were offered on yesterday's market, including four loads that were held over from Tuesday, three of which arrived early in the afternoon.

SHEEP—None.

YESTERDAY'S QUOTATIONS

SLAUGHTER CATTLE AND CALVES—Steers, (1200 to 1300 pounds,) good, 12.15@13.00; (900 to 1100 pounds,) good, 12.15@13.75; (850 pounds up,) medium, 10.50@12.15; common, 8.50@10.50. Heifers (850 pounds down,) good, 9.00@10.25; common and medium, 6.50@9.00. Cows, good, 8.65@9.50; common and medium, 6.25@8.65; cannery and cutters, 5.50@6.25. Bulls (yearlings excluded,) good (beef,) 7.75@8.50; cutters to medium, 5.75@7.75. Calves (350 pounds down,) medium to choice, 9.25@12.50; culls and common, 6.50@9.25. Vealers (milk fed,) good and choice, 12.50@15.25; medium, 11.00@12.50; culls and common, 8.00@11.00.

HOGS—Medium weight (200 to 250 pounds,) medium to choice, 9.00@9.75; light weight (150 to 200 pounds,) medium to choice, 9.15@9.90; light lights (130 to 160 pounds,) medium to choice, 9.10@9.90. Packing hogs, rough and smooth, 7.50@8.50. Slaughter pigs (90 to 130 pounds,) medium to choice, 8.50@9.25. (Bulk 90 to 130 pound and mostly packed in above quotations.)

SLAUGHTER SHEEP AND LAMBS—Lambs, (84 pounds down,) good and choice, 12.50@13.50; (92 pounds down,) medium, 11.50@12.50; (all weights,) culls and common, 9.00@11.75. Ewes (ewes,) (120 pounds down,) medium to choice, 6.75@7.50; (all weights,) culls and common, 5.50@6.75.

OUTSIDE MARKETS

SOUTH SAN FRANCISCO, Feb. 8. (AP)—Hogs, 2000; direct, 1250; 25@50 cents higher; 200-pound Nebraskas, 10.00; bulk Nebraskas and Idahos, 9.75@9.90; load medium weight Idahos, 9.95; packing sows, 7.50@8.00.

Cattle, 50; 250 holdovers; steers about steady; near load 1120 to 1140-pound Nevadas, 12.30; five head medium grade Holsteins on sale, the latter ground 50 cents higher for cows. Practical good 900-pound heifers, 10.30; load 850-pound range cows and heifers, 8.90; good cow weighing 1,320, medium, 8.00@8.50; cutters, 6.00@6.50; bulls about; quoted 7.50@7.75.

Calves, 50; holdovers, 90; choice, 250 to 300-pound veals, 12.50; short load good 315 pounds, 12.75; best plain calves weighing on sale, 12.50.

Hogs, 1200; 1000 holdovers, 25@50 cents higher; 25 to 50-pound full weaned fed Idaho baconer hogs, 14.50; dark California spring hogs on sale. Late Tuesday dark 94-pound Idaho yearlings, 11.50; dark 195-pound medium sows, 7.00; good quoted 8.00.

CHICAGO, Feb. 8. (AP)—Hogs, 20,000; generally 10 cents higher; top, 9.60; bulk desirable lots, 170 to 210 pounds, 9.50@9.60; 220 to 250 pounds, 8.50@9.30; light lights uneven, steady to shade lower; pigs and packing sows steady; bulk 140 to 160 pounds, 7.75@8.30; most pigs, 7.00@7.60; light; on common order downward to 6.50; bulk packing sows, 7.10@7.40; best lights, 7.50 or better.

Cattle, 7000; most killing classes strong to 25 cents higher; trade active, shipper demand broad, largely steer run. Medium to good blade with sizable sprinkling good to choice offerings in run. Bulls steady; vealy, 25 cents or more up; best fat steers, 16.50; some held higher; somewhat loads 15.60@16.25; built to bring 15.00@15.50; plainly choice light orkaid yearlings, 13.00; most weighty steers, 1400 pounds up, 14.00@14.25; light weights, 13.00@14.25; shippers paying 13.50 to 14.50 with odd lots to 17.00.

Sheep, 11,000; opening largely strong with Tuesday; good to choice medium lambs, 15.65; limited handyweights up to 15.90; nothing sold to packers; talking week to lower; sheep fully steady; choice light ewes, 8.35; light supply feeding lambs unchanged; good to choice 65-pound feeders, 14.75.

OMAHA, Feb. 8. (AP)—Hogs, 10,000; opened active to shippers 25 to 35 cents higher; big packers bearish; top, 9.30 on choice 180-pound lights; bulk 190 to 250 pounds, 9.10@9.25; lighter weights bulk sales, bulk 220 to 250-pound butchers, 8.50@9.10; bulk 250 to 300-pound averages, 7.50@8.00; packing sows, 6.85@7.00

Cattle, 7000; all classes generally steady; fed steers and yearlings, 12.25@15.00; several loads medians, 15.25@15.50; 1324 pounds, 15.65; heifers mostly 13.25@11.50; bulk beef cows, 7.00@10.00; choice heavies, 10.25@11.75; bulk all cutters, 5.50@6.50; medium bulls, 7.50@7.75; practical top vals, 13.50; stockers and feeders, 11.00@12.85.

Sheep, 4000; lambs week to 25 cents lower; sheep and feeders steady; bulk fed wooled lambs, 14.75@15.00; shippers top, 15.25; one top, 8.50; no choice feeding lambs here.

DENVER, Feb. 8. (AP)—Sheep, 5000; slow, no sales sold early; packers talking steady to weak; bid sows around 25 cents higher; load around 130 pounds, 8.75; late Wednesday fat lambs to packers steady to 25 cents higher; mostly 14.25@14.50.

Hogs, 1500; choice loads direct to packers, fair to California; fairly active, 25@40 cents higher; top, 9.25 on load around 255-pound bulk 180 to 190 pounds, 9.20; other 160 to 320 pounds, 8.60@9.15; packing sows, 7.00@7.25; stock pigs, 7.50.

Cattle, 700; vealy steady; practical top, 12.50; others fairly active, steady; few fat steers, 12.50; no. 700-pound heifers, 11.25; others, 8.25@11.50; numerous cows, 6.00@9.00; bulls, 6.50@7.50; trailer cows, 7.00@7.75; mixed stock calves, 11.50; trailer steers held around 12.50.

KANSAS CITY, Feb. 8. (AP)—Hogs, 9000; fairly active, mostly 10@15 cents higher than Tuesday's average; stock pigs strong, top, 9.30 on 20 to 230 pounds; bulk 190 to 250 pounds, 9.25@9.30; 260 to 325-pound butchers, 7.85@8.15; packing sows, 6.90@7.25; stock pigs, 7.00@7.75.

Cattle, 7000; desirable grade fed steers fairly active, strong to 25 cents higher; kinds suitable for shipping at full advance; plain quality short ods of light weight slow; she stock fully steady; yearlings higher on sows, bulls unchanged, valers and calves steady to 50 cents higher; stockers and feeders strong; several loads good medium weight steers, 13.50; numerous loads good light and medium weight steers, 13.00@14.00; medium quality last fed, 11.50@12.75; bulk weighty sows, 7.00@7.50; short fed heifers early, $1.00; good light weights held considerably higher; valers mostly 4.00 down; scattered lots of choice selections, 4.50.

Sheep, good, lambs strong to 25 cents higher; clippers up most; sheep generally higher; top lambs, 15.25; others, 14.50@15.10; clippers, 13.75; bulks 100 pound sows, 8.00.

SOUTH ST. PAUL, Feb. 8. (AP)—Cattle, 3000; little done early, indications strong to 25 cents higher on steers; she stock active, 15@25 cents up; bulls, 25 cents higher for two days; bulk fancy, 11.00@12.50; she stock, 6.00@8.00 on grass cd 8.00@9.00 for heifers; cutters, 5.50@6.25; medium grade bulls, 7.75; heavy beef offerings, 9.00; stockers and feeders uneven, about steady; calves, 2500; steady; good flights, 12.50@13.50; culls, 10.50.

Hogs, 10,000; strong to 10 cents higher than Tuesday's average; top, 9.10 paid freely by shippers for sorted lights; packers bidding mostly 7.75@8.00 for medium and heavy butchers; packing sows largely 6.75; some 7.00; pigs steady, mostly 7.25.

Sheep, 500; few less desirable lambs, 14.00@14.50; some plain kinds, 13.50; asking to 15.25 for best kinds; ewes, 25 cents higher or more; 8.50 for choice handyweights.

ST. JOSEPH (Mo.) Feb. 8. (AP)—Hogs, 7000; active, 15, mostly 25 cents higher; top, 9.30 for 190 to 210 pounds; bulk 180 to 240-pound averages, 9.15@9.25; most 250 to 350-pound butchers, 7.50@8.00; packing sows strong, mainly 7.00@ 7.25; smooth lights at latter price; slaughter and feeder pigs steady to strong largely 7.00.

Sheep, 4000; fat lambs trade at standstill; undertone steady to easy; holding choice handyweight fat lambs around 15.25; aged stock strong; desirable fat ewes, 8.50.

Cattle, 2000; fairly active, bred steers and yearlings mostly steady; better grades yearlings strong; good medium steers, 12.75@14.00; others largely 12.00@12.25; other killing classes and stockers and feeders steady; bulk cows, 7.25@9.50; good fat heifers, 10.50@11.50; low cutters weak; bulk all cutters, 5.25@6.25; veal top, 14.00; medium grade bulls mostly 7.25 down; choice feeders, 12.50.

PORTLAND, Feb. 8. (AP)—Cattle and calves 15; steady.

COMPLETE NEW YORK STOCK EXCHANGE REPORT

NEW YORK, Feb. 8. (AP)—Following is the complete closing list of today's transactions in stocks on the New York Stock Exchange:

Div. $ per sh.		Sales.	High.	Low.	Last.	Net change.	Closing bid.
6	Abitibi Power & Paper	100	39	39	39	— ¼	75
6	Abraham & Straus	100	100½	102½	102½	+ 1½	101
	Adams Express	100	300½	300½	300½	+ ½	280
	Advance Rumely	200	12½	12¾	12¾	— ¼	12¼
	Advance Rumely pfd	100	37¾	37¾	37¾	— ¾	37¾
	Ahumada Lead	1,200	3¾	3	3¾	—	3
	Ajax Rubber	27,200	12¾	11½	12	— ¼	11¾
	Alaska Juneau Gold	8,300	6	5¾	5¾	— ¼	5
2	Albany Perforated Wrapping Paper	1,100	29¾	27½	28¼	+ 1¾	28
6	Allied Chemical & Dye	10,900	154½	152¼	153½	— ¼	153
6	Allis Chalmers Manufacturing	1,200	120¾	119½	120	— ¼	119
	Amalgamated Leather	100	13	13	13	— ¼	13½
	Amalgamated Leather pfd	100	79	79	79	— ¼	78
2	Amerada Corporation	500	39½	39½	39½	— ¼	38
	American Agricultural Chemical	8,400	98	95½	97	+ ¾	95
	American Agricultural Chemical pfd	8,300	94½	92¾	93½	— ¼	93½
2b	American Bank Note	100	60	60	60	— ¼	60
3	American Bank Note pfd (a.l.)	120	62½	60	61	— ¼	61
	American Beet Sugar	100	19¼	18¾	19¼	+ ¼	18
	American Beet Sugar pfd	100	37	37	37	— ¼	37
	American Bosch Magneto	800	19½	18½	19½	— ¼	18
1.60a	American Brake Shoe Foundry	3,500	45¾	45¼	45½	— ¼	45½
	American Brown Boveri Electric	1,500	13¾	13	13¾	+ ¼	13½
3	American Can	32,700	157¾	155	155¾	+ ¼	155
7	American Car & Foundry	100	139¾	139¾	139¾	+ ¼	139
7	American Car & Foundry pfd	2,700	107¾	106	107¼	+ ¼	107
7	American Chain pfd	100	133	133	133	— ¼	133
7	American Chain	100	101	101	101	—	101
3	American Chicle	2,800	79	79	79	—	79
.80	American Coal	600	13¾	13¾	13¾	—	12¾
2.40	American Cotton Oil	100	61	61	61	+ ¼	61
6	American Express	300	186	186	186½	— ¼	186
7	American & Foreign Power	600	23¾	23½	23½	— ¼	23½
	American & Foreign Power pfd	100	71¾	71¾	71¾	— ¼	71½
	American Hide & Leather	100	13¾	13¾	13¾	— ¼	13½
	American Hide & Leather pfd	200	61	60½	60½	— ¼	60½
2	American Ice	4,400	32¾	32¼	32¾	+ ¼	32½
2	American Ice pfd	100	88	88	88	—	88
2	American International Corporation	4,300	78¾	76¾	77½	—	77¾
	American-La France	300	8¼	8¼	8¼	—	8
	American Linseed	27,500	79¾	73	75½	— ¼	73½
	American Locomotive	5,800	110¾	109½	110¼	— ¼	110½
	American Metal Company	100	45¾	45¾	45¾	— ¼	45¾
	American Metal pfd (a.l.)	100	48¾	48¾	48¾	— ¼	48¾
	American Piano	1,500	24¾	23	23	— 2	22¾
	American Piano pfd (a.l.)	110	88½	83½	83½	— 4½	83½
2a	American Power & Light	2,500	68	66	66	+ ½	66
3	American Radiator	3,400	52¾	51½	52	— ¼	51½
	American Railway Express	1,400	139	139	139	— ½	138
	American Republics	26,500	60	58¾	59¾	+ 1¼	59¾
	American Safety Razor	900	39½	39	39½	—	39
3	American Seating	300	39¾	39¾	39¾	—	39
	American Ship & Commerce	200	4	4	4	—	3¾
	American Smelting & Refining	100	108	108	108	— ¼	108
	American Smelting pfd	100	132½	132½	132½	— ¼	132½
7	American Snuff	2,600	174½	172¾	174½	+ ¾	174
	American Snuff pfd	100	132½	132½	132½	— ¼	132½
2	American Steel Foundries	2,200	64	63½	63½	— ¼	63½
7	American Sugar Refining	25,600	89½	88	88½	— ¼	87½
7.50	American Sumatra Tobacco	3,200	99	98½	98½	— ¼	98½
7	American Tel. & Cable	100	107½	107½	107½	— ¼	107½
9	American Tel. & Tel.	6,400	179½	178½	179½	— ¼	178½
8	American Tobacco	1,800	166	165½	165½	— ¼	165½
8	American Tobacco "B"	1,000	169	168½	168½	— ¼	168½
	American Type Founders	100	117	117	117	— ¼	117
10a	American Water Works & Elec	1,100	92	91½	91½	— ¼	91½
	American Woolen	800	38¾	38¾	38¾	— ¼	38½
	American Woolen pfd	7,100	57¾	56¾	57¼	+ ¼	57¼
	American Writing Paper Com.	300	10½	10	10½	+ ¼	10
	American Writing Paper pfd	100	69	68	68	— ¼	68
	American Zinc, Lead & Smelting	2,500	6¾	6¾	6¾	—	6¾
	American Zinc, Lead & Smelting pfd	2,100	69	68	68	— ¼	68
3	Anaconda Copper	22,300	57¾	55¾	57¼	+ ¼	57
7	Archer-Daniels-Midland	100	19	19	19	— ¼	19
7	Archer-Daniels-Midland pfd (a.l.)	30	114	114	114	—	113
	Armour & Co. of Illinois pfd	100	19	19	19	—	19
	Armour & Co. of Illinois "A"	2,600	13¾	13¾	13¾	— ¼	13¾
	Armour & Co. of Illinois "B"	3,500	8	8	8	—	8
7	Armour & Co. of Illinois pfd	700	77	76	76¾	— ¼	76
7.50	Associated Dry Goods	1,500	84	83	83½	— ¼	83½
10b	Atchison, Topeka & Santa Fe	7,300	185	183½	184½	— ¼	184
3	Atlantic pfd	100	99	99	99	— ¼	99
	Atlantic Refining	100	100½	100½	100½	— ¼	100
10b	Atlantic Coast Line	1,200	179½	179	179	— ¼	179½
	Atlantic Gulf & W. I.	100	67	67	67	— ¼	66
	Atlantic Gulf & W. I. pfd	100	98	98	98	— ¼	98
4	Atlantic Refining	8,100	102	101	101	— ¼	101
6	Atlas Powder pfd (a.l.)	110	96	96	96	—	96
	Atlas Tack	1,800	35¾	34	34½	— ¼	34½
	Austin Nichols & Co.	1,200	6¾	6¾	6¾	— ¼	6¾
	Austin Nichols pfd	100	47¾	47¾	47¾	— ¼	47¾
6.50	Austrian Cred. Anstalt	100	74	74	74	—	73½
3	Automatic Corporation	100	32	32	32	— ¼	32
3	Automatic pfd	100	34	34	34	— ¼	33
	Auto Strop Razor "A"	100	45¾	45¾	45¾	— ¼	45¾
7	Baldwin Locomotive	400	147	146½	147	— ¼	146
6	Baltimore & Ohio	6,300	100¾	100	100¾	— ¼	100
6	Baltimore & Ohio pfd	200	91	91	91	— ¼	91
3.50	Bangor & Aroostook	200	74	74	74	— ¼	74
10b	Bank of Commerce (a.l.)	10	361	361	361	—	359
2.50b	Barnsdall Corporation "A"	1,800	23¾	23	23¾	— ¼	23
	Barnsdall Corporation "B"	1,400	22¾	22¼	22¾	— ¼	22¾
7	Barsk 1st pfd (a.l.)	40	100½	100½	100½	—	100
	Batopilas Mining	100	15¾	15¾	15¾	— ¼	15¾
2b	Beech-Nut Packing	2,600	80¾	79¾	79¾	— ¼	79¾
7	Belding Hemingway	1,800	29	28½	29	+ ¼	28½
4.12	Belgian National Railway prior pfd	100	80¾	80¾	80¾	—	80
3	Bell & Co.	2,300	38	37½	37½	— ¼	37½
	Bethlehem Steel	3,700	57¾	56¾	57¼	+ ¼	57
7	Bethlehem Steel 7% pfd	100	115½	115½	115½	—	115
	Bloomingdale Bros.	100	41¾	41¾	41¾	— ¼	41
	Bohn Aluminum & Br. Corp. pfd (a.l.)	175	85	85	85	— ¼	85
4	Bon Ami	2,300	77½	76¾	77½	+ ¼	77½
	Booth Fisheries 1st pfd	700	44½	44½	44½	— ¼	42
6	Borden Company	700	68¾	68	68¾	— ¼	68
	Briggs Manufacturing Company	1,500	22	21¾	21¾	— ¼	21½
	British Empire Steel	500	4¼	4	4	— ¼	3¾
	British Empire Steel 2nd pfd	7,200	22	20	20½	— ¼	20½
	Brooklyn Edison Inc.	1,300	138¾	137	138¾	+ ¾	138
	Brooklyn-Manhattan Transit	200	38¾	38	38½	— ¼	38½
	Brooklyn-Manhattan Transit pfd	100	87¾	87¾	87¾	— ¼	87½
	Brooklyn Union Gas	2,300	153¾	151½	153¾	+ ¾	153
2.50	Brown Shoe	100	46¾	46¾	46¾	— ¼	46
	Brunswick Terminal & Railway	1,800	16	15¾	15¾	— ¼	15½
	Buffalo & Erie	100	46¾	46¾	46¾	— ¼	46¾
2.10	Buffalo & Erie Ctf. pfd	1,800	37¾	37¾	37¾	— ¼	37½
4	Bullock, Rochester & Pittsburgh (a.l.)	10	73¾	73¾	73¾	—	73½
6	Burroughs Adding Machine	2,400	77¾	76¾	77¼	+ ¼	77¼
	Burns Bros. "A"	800	38	38	38	— ¼	38
	Burns Bros. "B"	100	39	39	39	— ¼	38½
.60	Burroughs Adding Machine	400	157¾	157	157¾	+ ¼	157¾
2	Bush Terminal	200	19	19	19	— ¼	19
7	Bush Terminal 7% Deb. (a.l.)	200	101	101	101	—	101
	Butte Copper & Zinc	3,500	4¾	4¾	4¾	—	4¾
2a	Butte & Superior Mining	1,800	16	15¾	15¾	— ¼	15¾
	Butterick Company	100	60	60	60	— ¼	60
2	Byers & Co. (A. M.)	2,700	110½	110½	110¾	— ¼	110¾
	By-Products Coke	2,500	72¾	71¾	72¾	+ ¾	72
	California Packing	3,500	73½	73	73	— ¼	73¼
	California Petroleum	7,300	25¾	25¼	25¼	— ¼	25¼
	Calumet & Hecla Cons. Copper	400	5¾	5¾	5¾	—	5¾
	Calumet & Arizona Mining	4,500	103¾	101	101	— 2¾	102
	Calumet & Hecla Cons. Copper	4,500	23	22¾	22¾	— ¼	22¾
3.20a	Canada Dry Ginger Ale	2,300	38¾	37¾	38¼	+ ¼	38
10	Canadian Pacific	4,800	151	149¾	150	— ¼	150
	Canadian Pacific 2nd pfd	300	107	107	107	—	107
	Cannon, Ol. & Gin Pap. (a.l.)	300	112½	112½	112½	—	112½
	Case Threshing Machine	1,200	204¾	204	204	— ¼	204
	Central Alloy Steel	1,200	31	30¾	30¾	— ¼	30¾
	Central Alloy Steel pfd (a.l.)	30	119	119	119	— ¼	119
	Cerro de Pasco Copper	1,500	54¾	53¾	53¾	— ¼	53¾
	Certain-teed Products	1,000	29¾	29¼	29¼	— ¼	29¼
	Certain-teed 1st pfd	100	120	120	120	— ¼	120
	Chain Belt Corporation	100	75½	75½	75½	— ¼	75½
	Chandler Cleveland Motor	100	39½	39½	39½	— ¼	39½
	Chandler Cleveland pfd	100	105½	105½	105½	— ¼	105
	Chemical Bank (a.l.)	50	360	360	360	—	360
	Chesapeake & Ohio	2,500	205½	204½	205½	+ ¾	205
	Chesapeake Corporation	2,500	72	70½	72	+ ¾	71½
	Chicago & Alton	1,100	39¾	39¾	39¾	— ¼	39¾
	Chicago & Alton pfd	4,100	89	88	88	— ¼	88
	Chicago & Eastern Illinois	1,100	89¾	89¾	89¾	— ¼	89¾
	Chicago & Eastern Illinois Railway	500	39¾	39¾	39¾	— ¼	39¾
	Chicago Great Western	1,800	19	18¾	18¾	— ¼	18¾
	Chicago Great Western pfd	1,400	39¾	39¾	39¾	— ¼	39¾
	Chicago, Milwaukee & St. Paul	2,400	23¾	23¼	23¼	— ¼	23¼
	Chicago, Milwaukee & St. Paul pfd	1,600	39¾	39¾	39¾	— ¼	39¾
	Chicago, Milwaukee & St. Paul Ctfs.	600	17¾	17	17¼	— ¼	17¼
	Chicago, Milwaukee & St. Paul pfd Ctfs.	5,100	31¾	31¼	31¼	— ¼	31¼
	Chicago & Northwestern	3,200	80¾	79¾	80¼	+ ¼	80
	Chicago Pneumatic Tool	300	134	132	132	— 1½	132
	Chicago, Rock Island & Pacific	1,300	108¾	107½	108	— ¼	108
	C. R. I. & P. Ry pfd	600	100½	100½	100½	— ¼	100
	C. R. I. & P. Ry 7% pfd	200	140¾	140¾	140¾	— ¼	140
7	Chicago Yellow Cab (a.l.)	30	48¾	48¾	48¾	—	48
2.40	Childs Company	1,400	40¾	40	40	— ¼	40¼
2.30	Chile Copper	3,400	40¾	40¼	40¼	— ¼	40¼
7.20	Christie Street Co.	2,400	122	121	121	— ¼	121
3	Chrysler Corporation	191,500	86	81½	82½	+ 1¾	80½
3	Chrysler Corporation pfd "A"	200	113	113	113	+	110½
	City Stores "B"	300	79	79	79	— ¼	79
	Clark Peabody	1,600	91	89½	91	+ 1½	89
3	Coca Cola	1,600	183½	182½	183	— ¼	182½
4	Collins & Aikman	10,100	97½	93½	95½	— 1½	93
	Colorado Fuel & Iron	15,800	68¾	67¾	68¼	— ¼	68
4	Colorado & Southern 1st pfd (a.l.)	70	78	78	78	—	77½
4	Colorado & Southern 2nd pfd (a.l.)	10	73¾	73½	73½	— ¼	73½
	Columbia Gas & Electric	8,600	83¾	82¾	83	— ¼	83
4	Columbia Gas & Electric pfd "A" new	100	108½	108½	108½	— ¼	107½
4	Columbia Carbon	200	94	94	94	— ¼	94
	Commercial Credit	300	22	21¾	21¾	— ¼	21½
0.50	Commercial Credit pfd (a.l.)	100	22	22	22	—	21½
1.75	Commercial Credit 6% pfd (a.l.)	10	103	103	103	—	103
2	Commercial Credit 3d "B" pfd (a.l.)	10	51	51	51	—	50
6.50	Com. Inv. Trust 6½% pfd	100	95	95	95	— ¼	95
2	Commercial Solvents	1,600	19½	19½	19½	— ¼	19½
4.12	Commonwealth & Southern	1,600	100½	100½	100½	— ¼	100
2.50	Commonwealth Power	1,200	103	102½	102½	— ¼	102½
	Congoleum-Nairn	10,100	23¾	23¾	23¾	— ¼	23¾
4.25b	Congress Cigar	1,600	77	75¾	76¾	— ¼	76
7	Consolidated Cigar	200	91½	91½	91½	— ¼	91½
7	Consolidated Cigar pfd	100	100½	100½	100½	—	100
	Consolidated Distributors	1,200	19¾	19¾	19¾	— ¼	19¾
	Consolidated Film Industries	84,600	2¾	2¼	2¼	— ¼	2¼
	Consolidated Gas $5 pfd	300	102	102½	102½	+ ¼	102½
	Consolidated Railroads of Cuba pfd	100	29¾	29¾	29¾	— ¼	29¾
	Consolidated Textile	1,300	7¾	7¾	7¾	—	7¾
	Continental Baking "A"	1,200	40	40	40	—	39½
	Continental Baking "B"	3,300	54¾	53¾	54¼	+ ¼	54
	Continental Baking pfd	400	95½	95½	95½	— ¼	95½
	Continental Can	2,800	69¾	67¾	68¾	— ¼	68¾
	Continental Insurance	1,000	49¾	49¾	49¾	— ¼	49¾
	Continental Motors	1,800	10¾	10¾	10¾	— ¼	10¾
2b	Corn Products	1,800	85½	85½	85½	— ¼	85½
3a	Coty, Inc.	300	130	130	130	— ¼	130
	Crucible Steel	3,500	91	88	88½	— 2½	88½
	Cuba Cane Sugar	600	5¾	5¾	5¾	—	5¾
	Cuba Cane Sugar pfd	800	25	25	25	— ¼	24
	Cuba Company, The	2,600	26¾	26	26¼	— ¼	26
	Cuban-American Sugar	300	29¾	29¾	29¾	— ¼	29¾
7	Cuban-American Sugar pfd	300	105	104½	104½	— ¼	104
	Cuban Dom. Sugar	300	11¾	11¾	11¾	— ¼	11¾
4	Cudahy Packing	14,400	67¾	64	67¼	— ¼	67¼
	Curtiss Aero	2,500	63¾	60½	63¾	— ¼	62
7	Curtiss Aero pfd	800	128½	128½	128½	+ ¾	128
6a	Cushman's Sons, Inc.	100	160	160	160	—	159½
7	Davison Chemical	3,300	41¾	40¾	40¾	— ¼	40¾
7	Dayo A. Co. pfd	100	118½	118	118	— ¼	117½
3	Delaware & Hudson	2,900	183	182¾	182¾	— ¼	182½
7b	Delaware, Lackawanna & Western	700	182	181	181	— ¼	180½
	Denver, Rio Grande & Western pfd	100	53¾	53¾	53¾	— ¼	53½
5	Detroit Edison	200	164¾	163	163½	— ¼	163
2.40	Dewey & Reynolds "A"	2,600	58¾	58¾	58¾	— ¼	58
7	Dewey & Reynolds pfd (a.l.)	20	113½	113½	113½	—	113½
3	Diamond Match (a.l.)	30	153	150½	152	+ ½	151
	Dodge Bros. "A"	2,100	20	19¾	20		19¾
	Dodge Bros. pfd	8,300	73¾	71¾	72	— ¼	72
7	Dodge Bros. pfd	2,200	73¾	71¾	72	— ¼	72
	Dome Mines	900	13¾	13	13¾	+ ¼	11%
	D. S. S. & A. pfd	200	2	2	2	—	6
4	Dunhill International	600	81½	81½	82	— ½	81½
13.75b	Du Pont de Nemours	4,700	322	319½	322	+ 1½	322
	Eastman Kodak	700	168

Studebaker

company's situation? Is ... put increasing? Are ... earnings expected to ... prove? Will the ... automobile war hurt ...

For years Studebaker ... enjoyed a commanding ... tion in the automobile ... dustry and many times ... been mentioned in ... tion with merger ... a consolidation likely?

Investors interested in Stud... baker should have a ... report compiled by our ... vestment Counsel depart...

To places you under no obligation to secure complete information. Call, phone or

MAIL THIS COUPON

City Bond & Finance Co.
Gentlemen: Please send me ... of your Investment Plan and ... circulars about the Studebaker ... poration.
Name
Address
City

City Bond & Finance Co.
1118 Hellman Bank Bldg.
630 South Spring Street
Los Angeles-Trinity 3611
OR
Santa Ana, San Bernardino, Tulare, Porterville, Glendale, Balboa, Long Beach, San Diego

First Securities Company
Building Standards for your Bond Investments

Los Angeles-First National Trust & Savings Bank
Call, Phone or Write the Nearest Branch

WANTED
Federal Land Scrip
(8500 Acres)
Straus Bonds
... Trust Deeds
... offer unusually efficient facilities for the ... or sale of securities not listed on any regular exchange.
... telephone, telegraph or ... for information or ... on ALL ACTIVE ISSUES.

Leonard & Company
... South Spring St.
LOS ANGELES, CALIF.
Phone VAndike 2381.

McCreery Finnell & Co.
Member San Francisco Stock Exchange
BROKERS
Telephone TRinity 8924
517 Hellman Bank Building
Los Angeles

OILS
BANKS
UTILITIES
INDUSTRIALS
STOCKS and BONDS
Bought—Sold—Quoted
Efficient Brokerage Service
Dunk-Harbison Co.
602 Haas Building
320 West 7th Street
MEMBERS L. A. STOCK EXCHANGE
Phone TR. 8671
Municipal Accounts Carried

We Offer
20 Pan American Bank
11 Security Trust & Savings Bank
20 Los Angeles Biltmore, Units
8 Pacific Mutual
50 Gladding McBean
R. C. WILLIAMS JR. & COMPANY
BANK STOCKS
INSURANCE STOCKS
505 CITIZENS NATIONAL BANK BUILDING
TELEPHONE MUTUAL 6703

For Sale (Subject)
NATIONAL THRIFT OF AMERICA
20 Units @ $100.50
(1 Pfd. A—1 Com.)
40 Standard Mortgage Units 3 7/8
4 L. A. Investment Units 3 1/2
42 Monolith Pfd. Units 5
80 West Ends Pfd. Units 5
5 C-West Hydraulic Units
WANTED
S. W. STRAUS BONDS
(ALL ISSUES)
SO. CALIF. EDISON
WESTERN OIL & REF. COMMON
Pan Am. Bank, Pac. Mutual, Monolith, Pac. Finance, Security Trust, Bank of Italy, Southern Trust, Bank of Italy, Pac. Finance, Cadillac Fairs, Los Angeles Trust, Fidelity Bank, Los Angeles Investment, Home Trust, Security Trust, Pac. Mutual, Monolith

WHAT'S DOING Today

Southern California Manufacturers' Exhibit, Southwest Building, 120 South Broadway. Daily 9 to 5. All welcome.

Los Angeles City Club traffic and transportation committee meeting, clubhouse, 833 South Spring street, noon. Dinner meeting, 6:15 p.m. Dudley Field Malone will speak on "Prohibition Problems."

Los Angeles Chamber of Commerce board of directors and Foreign Trade Club meeting, committee rooms, Chamber of Commerce Building, 12:15 p.m.

Al Malaikah Temple Shrine luncheon program, Biltmore, noon.

Public philosophy lecture, Public Library sociology seminar room, 630 West Fifth street, 8 p.m. Dr. Hugh Miller of U.C.L.A., speaking on "The Philosophy of A. N. Whitehead."

California Audubon Society meeting, Public Library lecture room, 630 West Fifth street, 8 p.m. Dr. John Comstock will speak on "Aims of the Joint Parks Committee," (Illustrated.)

Proximo Club luncheon meeting, Westlake Park pavilion, 635 South Alvarado street, noon. Councilman Randall will speak.

Women's University Club dinner meeting, clubhouse, 943 South Hoover street, 6:30 p.m. President Cass Arthur Reed will speak on "Progress in New Turkey."

California History and Landmarks Club meeting, clubhouse, afternoon. Dr. Fredericke Warde, Mrs. J. C. Mackay and Mrs. Thomas Scott will speak.

Catholic Women's Club card and social party, clubhouse, 927 Menlo avenue, afternoon.

Ladies' Auxiliary, Hotel Greeters of America, No. 30, regular business meeting, room 7, Biltmore, 7:15 p.m. Educational program, 7:45 p.m.

Los Angeles Women Lawyers' Club dinner meeting, Women's Athletic Club, 833 South Flower street, 6 p.m.

Canadian Women's Club of Los Angeles meeting, 179 North Citrus avenue, 2:30 p.m.

Survey Club meeting, Windsor Tea Room, 527 West Fifth street, 6 p.m. Dr. Frederick W. Roman will speak.

Supervised motion-picture program, First Methodist Church, Eighth and Hope streets, 7:30 p.m. "Little Orphan Annie." Silver offering.

Hollywood Kiwanis and Columbus Club meetings, Hollywood Athletic Club, 6525 Sunset Boulevard, 12:15 p.m.

Hollywood Exchange Club luncheon meeting, Pig'n Whistle Cafe, 6714 Hollywood Boulevard, 12:15 p.m.

Delta Kappa Epsilon luncheon, University Club, 614 South Hope street, noon.

Delta Chi alumni luncheon, University Club, 614 South Hope street, 12:15 p.m.

Bible Institute twenty-first anniversary conference, 540 South Hope street, 10:45 a.m. to 8 p.m.

Los Feliz Parent-Teacher Association annual father's night program, school auditorium, 7:45 p.m. David M. Routh will speak.

Southside Ebell Club meeting, clubhouse, 10:30 a.m. Mab Copeland Lineman will speak.

Democratic Luncheon Club meeting, Alexandria, noon. Milton K. Young will discuss "The Eighteenth Amendment."

Italian Aid Society benefit program, Gamut Club, 8 p.m.

Brotherhood Club luncheon meeting Y.M.C.A. Building, 715 South Hope street, noon. Dr. F. D. Blakeslee will speak on "Lincoln, As I Knew Him."

Los Angeles Travel Club luncheon meeting, clubhouse, noon.

Los Angeles W.C.T.U. meeting, First Methodist Church, Eighth and Hope streets, 2 p.m. Homer T. Washington, Jr., will speak on "Heroes of the Past—Lincoln and Washington."

Olive Hill Art Salon of the California Art Club, clubhouse, Vermont avenue and Hollywood Boulevard, 2 to 5 p.m.

Free tourist motion pictures, Hollywood Chamber of Commerce, 6520 Sunset Boulevard, 10:45 a.m. "Making of the Movies."

Southwest Museum exhibit, Highland Park, 1 to 5 p.m.

Los Angeles Museum exhibit, Exposition Park, 10 a.m. to 4:30 p.m.

State Societies

Genesco (Ill.) Association annual reunion, Hotel Rossiyn assembly hall, noon.

Kansas State Society reunion, Veterans' Hall, 246 South Hill street, 8 p.m.

Motion Pictures

Alhambra, 731 South Hill—"The Girl From Chicago."

Biltmore, Fifth and Grand—"Wings."

Broadway Palace, Broadway between Sixth and Seventh"—Grandma's Boy."

Carthay Circle Theater, Wilshire at Carthay Center—"Four Sons."

Criterion, Grand and Seventh—"The Jazz Singer."

Forum, 4550 West Pico—"The Rush Hour."

Grauman's Chinese, Hollywood and Orange—"The Circus."

Grauman's Egyptian, 6708 Hollywood Boulevard—"Love."

Loew's State, Seventh and Broadway—"The Cohens and Kellys in Paris."

Metropolitan, Sixth and Hill—"Rose-Marie."

Million Dollar, Third and Broadway—"The Student Prince."

Tower, Eighth and Broadway—"Wild Geese."

United Artist, Broadway near Ninth "Sorrell and Son."

West Coast Boulevard, Washington and Vermont—"The Spotlight."

Stage

Belasco, Eleventh and Hill—"Ballet's Chauve-Souris."

Egan Theater, Pico and Figueroa—"The Married Virgin."

El Capitan, Hollywood and Highland—"Two Girls Wanted."

Hollywood Play House, 1733 North Vine—"Undertow."

Majestic, Broadway at Ninth—"Hit the Deck."

Mason, 127 South Broadway—"The Desert Song."

Mayan, Eleventh and Hill — "A Connecticut Yankee."

Mission Play, New Mission Playhouse—San Gabriel.

Morosco, 744 South Broadway—"Funny Little Thing."

Music Box, Hollywood and Gower "Who?"

Orange Grove, 730 South Grand—"Kongo."

Playhouse, 940 South Figueroa—"The Triumphant Bachelor."

Shrine Auditorium, Jefferson and Royal—"No, No Nanette."

Varieties

Orpheum, Ninth and Broadway—Fanny Brice.

Burbank, Sixth and Main — Burlesque.

Hillstreet, Eighth and Hill streets—Nance O'Neil.

Pantages, Seventh and Hill—Winona Winter.

BUSINESS BREVITIES

[Advertising]

Register rolls for Globe & Varco made locally in a new factory, R. M. Breeden, 630½ San Pedro. VA. 0442.

The Times Branch Office, 631 South Spring street. Advertisements and subscriptions taken. Telephone MIchigan 6700.

THE WEATHER

[Official Report.]

LOCAL OFFICE, U. S. WEATHER BUREAU, Los Angeles, Feb. 8.—[Reported by H. B. Hersey, Meteorologist.] At 5 o'clock a.m. the barometer registered 30.02; at 5 p.m., 29.93. Thermometer for the corresponding hours showed 50 deg. and 70 deg. Relative humidity, 5 a.m., 94 per cent; 5 p.m., 27 per cent. Wind, 5 a.m., northeast, velocity 6 miles; 5 p.m., southwest, velocity 7 miles. Temperatures, highest, 72 deg.; lowest, 47 deg. Rainfall for season, 7.19 inches; normal to date, 4.99 inches; last season to date, 8.51 inches. Barometer reduced to sea level.

WEATHER CONDITIONS.—Feb. 9 Rain has fallen during the past twenty-four hours from the Missouri and Mississippi rivers eastward to the Atlantic coast. The precipitation was moderately heavy at many points, and has turned to snow along the western limits of the storm area this morning. Light rain is reported in Oregon and Washington. It is warmer this morning in the North Atlantic States, but the temperature has fallen considerably in the Northern Plains States and the Middle and Upper Mississippi Valley. In Southern California clear weather prevailed yesterday. It was clear this morning, with temperatures above normal at all stations. Fair, moderately warm weather may be expected to continue in Los Angeles and vicinity tonight and Thursday.

SUN, MOON AND TIDES.—Los Angeles, Feb. 9: Sun rises 6:54 a.m., sets 5:31 p.m. Moon rises 9:37 p.m., sets 9:13 a.m. Los Angeles Harbor, Feb. 9: High tide, 11:37 a.m.; low tides, 5:34 a.m. and 5:36 p.m.

LOCAL TEMPERATURES.—Feb. 8: Minimum and maximum temperatures from Southern California points, reported yesterday to the Los Angeles office of the U. S. Weather Bureau, were as follows:

Stations—	Max.	Min.
Imperial	77	43
Los Angeles Harbor	75	53
Mt. Wilson	59	40
Newport Harbor	72	50
Pasadena	77	45
Pomona	78	42
Porterville	58	41
Rancho Santa Fe	76	46
Redlands	76	41
Riverside	78	41
San Bernardino	75	43
Santa Ana	83	44
Santa Barbara	66	43

LOCAL FORECAST

For Los Angeles and vicinity: Fair and moderately warm Thursday and probably Friday.

STATE FORECAST

SAN FRANCISCO, Feb. 8.—Weather forecast: San Francisco and vicinity: Fair and warm; light variable winds.

Northern California: Fair and warm; moderate south wind on the coast.

Sacramento, Santa Clara and San Joaquin valleys: Fair; continued warm; gentle variable winds.

Southern California: Fair; continued warm; light variable winds.

ARIZONA FORECAST

PHOENIX (Ariz.) Feb. 8.—Forecast for Arizona: Thursday and Friday mostly fair; little change in temperature.

COLORADO RIVER

YUMA (Ariz.) Feb. 8.—[Exclusive Dispatch from the U. S. Reclamation Service.] Gauge height Colorado River, 13.8 feet. Discharge, Wednesday, 16,000 cubic feet.

TEMPERATURES

Stations—Conditions, 5 p.m.	Tempera-tures—Max.	Min.	Precip-ita-tion.
Abilene—Cloudy	62	40	0
Boise—Clear	40	26	0
Boston—Raining	36	30	.46
Buffalo—Raining	38	40	.36
Chicago—Cloudy	36	...	T.
Denver—Cloudy	42	22	0
Des Moines—Cloudy	34	22	T.
Dodge City—Clear	50	32	0
El Paso—Cloudy	60	34	0
Eureka—Clear	52	44	0
Flagstaff—Clear	42	14	0
Fresno—Clear	62	34	0
Galveston—Clear	70	58	0
Grand Junction	...	...	0
Havre—Clear	40	24	0
Helena—Clear	38	20	T.
Huron—Clear	36	20	0
Independence	...	...	0
Kamloops—Cloudy	38	28	0
Kansas City—Partly cloudy	38	24	0
Knoxville—Clear	60	44	0
Lander	...	18	0
Los Angeles—Clear	72	47	0
Memphis—Cloudy	70	46	0
Modena—Snowing	42	22	.02
Needles—Clear	70	50	0
New Orleans—Clear	68	54	0
New York—Cloudy	42	30	.20
North Head—Cloudy	52	38	0
Oklahoma—Clear	56	30	0
Omaha	...	30	0
Phoenix—Clear	70	42	0
Pittsburgh—Raining	36	40	.04
Portland, Or.—Clear	48	34	0
Rapid City—Clear	42	24	0
Red Bluff—Clear	68	30	0
Roseburg—Clear	60	30	0
Sacramento—Cloudy	54	30	0
St. Louis—Cloudy	42	36	.02
St. Paul, Minneapolis—Cloudy	30	22	0
Sacramento—Clear	64	42	0
Salt Lake City—Cloudy	34	20	.02
San Diego—Clear	68	53	0
San Francisco—Clear	60	44	0
Santa Fe—Cloudy	38	18	0
Seattle—Cloudy	48	36	0
Spokane—Clear	36	24	0
Tampa—Cloudy	74	64	0
Tonopah—Clear	42	30	0
Tucson—Partly cloudy	64	34	0
Washington—Cloudy	52	34	.02
Winnemucca—Clear	44	20	0
Winslow—Cloudy	46	12	0
Yuma—Clear	74	52	0

VITAL RECORD

NOTICES OF INTENTION TO MARRY

The following notices of intention to marry were issued yesterday. Name and age given.

ADLER—HUNTINGTON. Julius Adler, 36; Grace M. Huntington, 28.

BARNUM—TENORIO. Louis C. Barnum, 21; Lolita Tenorio, 18.

BROWNFIELD — ISAAC. James W. Brownfield, 26; Evelyn M. Isaac, 23.

BUCHANAN—JOHNSON. Howard M. Buchanan, 21; Gladys E. Johnson, 18.

CASTILLO—DE FLORES. Francisco Castillo, 37; Nardia De Flores, 27.

DE CAMP—URQUIDI. Eddie De Camp, 32; Julieta Urquidi, 19.

DELEVIE—GABORD. Sol Delevia, Jr., 22; Estelle B. Gabord, 22.

DELGADO—LIGON. Dustino Delgado, 35; Manuela Ligon, 34.

DI MAGGIO — CECERE. Rocco Di Maggio, 49; Giovanna Cecere, 32.

FRIEZE — BURTON. Morris Frieze, 28; Marjaret E. Burton, 18.

GOETTLING—GOETTLING. Frank J. Goettling, 27; Esther J. Goettling, 25.

GOMES — MENDOZA. Jose Gomes, 20; Adelina Mendoza, 23.

GRIME—RUDEY. Edward P. Grima, 45; Estelle E. Rudey, 36.

HARDEE—WRIGHT. Cassie M. Hardee, 30; Dorothy M. Wright, 19.

HERNANDEZ—MONTELONGO. Jose Hernandez, 29; Maria Montelongo, 20.

HERRERON—ROSS. Ben Herreron, 24; Anne Kohl, 20.

HORACK — ALEXANDER. Raymond H. Horack, 27; Ruth Burnley Alexander, 20.

HUMPHREY — DE PAEMELAERE. Edwin D. Humphrey, 26; Alice R. De Paemelaere, 25.

HUNTER — SCHAAG. Edward A. Hunter, Jr., 32; Clara Schaag, 32.

IVANOFF — FLECK. Constantine L. Ivanoff, 37; Ruth S. Fleck, 25.

JONES—CONDON. Otis G. Jones, 31; May Condon, 26.

LANCE—MIEDEMA. John S. Lance, 33; Dee Miedema, 28.

LOVERING — YORBA. Harold A. Lovering, 32; Gisela M. Yorba, 20.

MAYER — MURPHY. Harold Mayer, 32; Nancy Murphy, 19.

NELSON—STRETT. Otto Nelson, 37; Gladys O. Strett, 29.

OROZ—ESPARZA. Isac Oroz, 31; Elodia Esparza, 19.

PARKER—THIBOUX. Allen E. Parker, 31; Bertie A. Thiboux, 19.

PATTERSON—COLDREN. Hughie Patterson, 48; Minnie Coldren, 38.

PATTERSON—KINSEY. Andrew S. Patterson, 32; Lyda Kinsey, 23.

PEREZ—RODRIGUEZ. Benjamin Perez, 32; Anita Rodriguez, 24.

RAST—ANDRES. Alfred Rast, 23; Amelia Andres, 22.

RICHAN—PARTRIDGE. Raymond B. Richan, 26; Ruth L. Partridge, 24.

ROBINSON—GLASS. Paul J. Robinson, 37; Edna T. Glass, 32.

ROBLES—CORTES. Juan A. Robles, 33; Amparo Cortes, 24.

ROMERO—FERNANDEZ. Francisco Romero, 23; Blanca Fernandez, 18.

SCOTT—DALTON. Clarence V. Scott, 22; Florence L. Dalton, 19.

SHACKELFORD—THOMPSON. Walter L. Shackelford, 25; Frances L. Thompson, 22.

SHOCKEY—RIVES. Arthur C. Shockey, 32; Faye Rives, 18.

SMILEY—ROBERTS. Joel C. Smiley, 75; Eleanor M. Roberts, 57.

SMITH — SCHMIDT. Paul Smith, 32; Elda J. Schmidt, 21.

SNYDER—THOMAS. Joseph B. Snyder, 24; Mary M. Thomas, 20.

STANGELAND — NORTHCRAFT. David W. Stangeland, 23; Helen Northcraft, 22.

STANLEY—STEVENS. Pete Stanley, 30; Daisy Stevens, 29.

STEVENS—TOTTA. James W. Stevens, Jr., 19; Jean A. Totta, 19.

SWINGLER—RUCCARO. Mortimer N. Swingler, 24; Rose L. J. Ruccaro, 20.

THORNBURY — SMITH. Charles W. Thornbury, 33; Guerite M. Smith, 23.

TOBIN — KILENBERG. Ben Tobin, 24; Bella Kilenberg, 25.

TORRES — SALCIDO. Eliseo Torres, 21; Josefa Salcido, 19.

TREU—JACKSON. Karl Treu, 24; Erma Jackson, 22.

VAN DYKE — HAYNES. Edward F. Van Dyke, 40; Juanita M. Haynes, 22.

VASQUEZ—DE LA VEGA. Joe Vasquez, 30; Helen De La Vega, 16.

WARE—CALDWELL. Clarence Ware, 35; Mabel Caldwell, 28.

WILD—SEALER. William F. Wild, Jr., 22; Mary E. Sealer, 22.

BIRTHS

Names, sex, place and date of birth.

BARONE. Mr. and Mrs. Daniel. Daughter. Maternity Cottage, January 29.

BENDER. Mr. and Mrs. Elmer. Boy. Methodist Hospital, January 28.

GRIFFIN. Mr. and Mrs. Mildred. Boy. Maternity Cottage, January 31.

KERRERBROCK. Mr. and Mrs. O. Boy. 3630 Riverdale street, February 6.

OLIVIT. Mr. and Mrs. Edgar. Daughter. French Hospital, February 6.

BIRTHS

Names, sex, place and date of birth.

PETERSON. Mr. and Mrs. Russell. Boy. Rice's Maternity Hospital, February 1.

POSTER. Mr. and Mrs. Victor. Daughter. French Hospital, January 31.

ROSS. Mr. and Mrs. Malcolm. Daughter. Maternity Cottage, January 28.

SMITH. Mr. and Mrs. Rud. Daughter. Maternity Cottage, January 28.

SOKOLICH. Mr. and Mrs. Edward. Boy and daughter (twins.) Rice's Maternity Hospital, February 3.

SULENTOR. Mr. and Mrs. John. Daughter. 363 South Sixteenth street, February 5.

TUCKER. Mr. and Mrs. Fletcher. Daughter, 2274 Marathon street, February 5.

DIVORCE SUITS FILED

ANTICOUNI, Morris against Opal.

ANTICOUNI, Opal Arnista against Morris.

BELL, Dorcas Louise against Albert Edgar.

BREECE, Edna against Charles.

CARROLL, Don I. against Della Frances.

DANIEL, Melvin S. against Constance.

DERRICK, Theodore F. against Mary Elizabeth.

DIEMER, Paul against Audrey.

GAUFF, Gladys M. against Charles J.

GOLDSTEIN, Fannie Rose against Nathan.

GOLDSTEIN, Jessie against Morris.

HANES, Lucille R. against John V.

KEISTER, Louella S. against Ambrey M.

MacDONALD, Frederick against Lillian.

McKINSTRY, Elaine Prindle against Joseph E.

McPHERSON, Marie E. against Fred C.

MENAGH, Henry William against Mary B.

MENDEZ, Naille against Alvino.

MILLER, Mary Grace against Richard Ford.

PLUMMER, Corinne A. against H. C.

POTTENBERG, Marie against Charles J.

ROWLAND, Hannah against Porter A.

SIEBKE, Marie against Alfred H.

SMITH, Kathryn against G. Lee.

STEVENSON, Mabel A. against Fred C.

TYSON, Delia against Albert.

WALTON, Phronia M. against Jerome W.

WATTS, Lorraine against Albert.

DIVORCE DECREES GRANTED

BLACKWELL, Harold H. from Meiva B.

COPE, Ida M. from Benjamin H.

CORDIER, Clarabella from Nat.

DODDS, Marie from Edward.

FOWLER, Leon from Alta.

GARFAROTTI, Thomas Peter from Violet West.

GEIGER, Revelle from F. C.

ISHII, Mase from Junichi.

KEMP, Dorothy from Willard.

MURPHY, Edith from T. G.

MURPHY, Madeline from Ramah L.

NATTER, Arvilla L. from Edmund C.

ROSENBLOOM, Rachel D. from Moses.

ROUNTREE, Ann from Jesse.

STEVENS, Nellie from R.

THOMPSON, Olive F. from Stephen D.

WILLIAMS, Albert R. from Myra B.

OFFICIAL DEATH LIST

Names and place of death— Age. Date.

CONKLIN, De Witt. Los Angeles.... 75 Feb. 5

GARNER, Fred. Los Angeles..... 57 Feb. 6

GOODRICH, Edwin. Los Angeles..... 60 Feb. 4

GORTON, Wilfred. Los Angeles..... 33 Feb. 4

HOGE, Gladner. Los Angeles..... 61 Feb. 6

JOHNSON, Florence. Los Angeles..... 37 Feb. 7

MESSENGER, Asenath. Los Angeles. 94 Feb. 5

MUSELLE, Celia. Los Angeles..... 47 Feb. 5

OTLY, Dolor. Los Angeles..... 47 Feb. 5

PRYOR, Emma. Los Angeles..... 54 Feb. 7

REDMOND, Charles. Los Angeles..... 52 Feb. 5

ROGERS, James. Los Angeles..... 63 Feb. 9

SCHNEIDER, Isabella. Los Angeles. 69 Feb. 7

THORORD, Peter. Los Angeles..... 67 Feb. 5

TERASHER, Lois. Los Angeles..... 27 Feb. 5

WILSON, Arthur. Los Angeles..... 34 Feb. 5

DEATHS

With Funeral Announcements.

ARKUSH. Anna Arkush, beloved wife of Harry Arkush, in her 30th year.

Funeral Saturday at 3 p.m. from her late residence, 1044 South La Brea avenue. (New York papers please copy.)

BAKER. Services for Robert Heath Baker will be held today at 3 p.m. from the Ruppe Mortuary, 942 South Figueroa street.

BARTLETT. The funeral services of Mrs. Marion E. Bartlett will be held today at 2 p.m. from the chapel of W. A. Brown, 1215 South Flower street.

BIEL. Martha Ruth Biel, beloved sister of Mrs. R. G. Adams, grand-daughter of Mrs. Elizabeth Biel.

Announcement of funeral later by the Ruppe Mortuary, 942 South Figueroa street.

BUSH. February 7, at Los Angeles, Charlotte G., widow of the late R. D. Bush, M. D.

Services Thursday at 3 p.m. at Breese Brothers' chapel, 955 Figueroa.

CHURCH. Funeral services for Gale W. Church will be held today at 2 p.m. at the Delmer A. Smith Mortuary, 731 West Washington. Interment, Hollywood Cemetery.

COLLIER. February 7, Dr. James M. Collier.

Services at St. Pierre Barnes.

CONKLIN. Funeral services for De Witt C. Conklin will be held today at 10 a.m. from the chapel of Graham & Isbell, 915 West Washington street.

COUCH. February 8, 1928. Mrs. Nellie Wells Couch, widow of the late George S. Couch, dearly beloved mother of Wells T. Couch.

Funeral services will be held Friday, February 10, at 2 p.m., from the chapel of Gen. A. Fitch, Inc., 1201 South Hope street. A. E. Marnes, director.

DIERKES .. At Pasadena, February 7, 1928, John Dierks, aged 74 years.

Funeral at 2 p.m. today at the chapel of Turner & Stevens Co., Marengo at Holly. Pasadena. Interment, Mountain View Cemetery.

DORSEY. Jennie M., at Hawthorne and Depew streets, Hawthorne, Cal., beloved wife of J. Edward Dorsey.

Funeral services today at 3 p.m. at parlors of Pierce & Lowe, 925 West Washington street.

D'OTLY. February 6, 1928, at her late residence, 1201 Las Palmas, Daisy F. D'Otly, beloved wife of Edward N. D'Otly.

Funeral services will be held in the chapel of Gen. A. Fitch, Inc., 1201 South Hope street, Thursday at 11 a.m. Interment, San Jose, Cal. A. E. Marnes, director.

DUARTE. Mariano J. Duarte, beloved husband of Selina Duarte, aged 65 years.

Funeral services at the residence, 246 Angelus avenue, San Gabriel, February 11 at 10 a.m. Interment, San Gabriel Cemetery. F. A. Utter & Son, directors.

DUCAZAU. Domingo, aged 55 years, beloved husband of Virgie Ducazau and father of John Ducazau.

Services 9 a.m. Friday at St. Anthony's Church, Gardena. Interment, Calvary Cemetery. Whittington Funeral Parlors, Gardena, in charge.

FRANZHEIM. February 5, 1928, Mrs. Jessie Woodward Franzheim, loving mother of Woodward and Harry C. Franzheim of Wheeling, W. Va.

Remains at the Geo. A. Fitch, Inc., 1201 South Hope street. A. E. Marnes, director. Interment, Wheeling, W. Va.

GEYER. Mrs. Katherine Geyer, late of 3230 West avenue 33, mother of Albert, Oliver, William and Elsworth Geyer.

Funeral services today at 3 p.m. at the chapel of L. G. Sowers Co., Glendale. Interment, San Gabriel Cemetery.

GIBBONS. February 8, Elsie Gibbons.

Remains at Pierce Brothers.

GILMORE. Anna, wife of James Gilmore, at her home in Huntington Park, February 5.

Funeral services February 10 at 2 p.m. from Huntington Park Methodist Church. Interment, Whittier Heights Cemetery. White-Emerson Co., Whittier, directors.

GOW. Tom Gow.

Funeral at 10 a.m. from chapel of Gus Alvarez & Moore, corner North Olive and Court streets.

GRAEFE. August, beloved father of Arthur O. and Gertrude Graefe.

Funeral 2 p.m. today from the chapel of J. H. Riedeman, 1618 South Main.

GUINN. February 6, Ronald Courtland Guinn of Monrovia.

Funeral services will be held Friday at 11 a.m. at the Hollywood Cemetery chapel. C. F. Lamb Co., directors.

HARPER. In Los Angeles, February 8, Ellen Harper, aged 93 years, beloved mother of C. F., Lee, Neil and Jack Harper.

Funeral services at the Little Church of the Flowers February 9 at 2 p.m. Interment, Forest Lawn Cemetery. F. A. Utter & Son, directors.

HASSLER. At Montebello, Cal., February 8, Mrs. Emily Hassler, loving mother of Mrs. A. E. Graham, Mrs. Leonora Harper and Harriett E. Hassler.

Funeral services Friday, February 10, at 2 p.m., from the chapel of R. C. Dellenbaugh & Co., 630 Venice Boulevard.

JUDY. February 8, Mrs. L. A. Judy.

Remains at the chapel of W. A. Brown, 1215 South Flower street. Notice of funeral later.

KALIHER. At 6849 Meridian street, John C. Kaliher.

Rosary services at Crozer's, Highland Park, today at 7:30 p.m. Interment, Chicago, Ill.

LAUGHTON. At 1428 Engelhion Boulevard, Arthur E. Laughton, beloved husband of Mrs. Vina V. Laughton.

Funeral services Saturday, February 11, at 2 p.m., from the chapel of W. A. Brown, 1215 South Flower street.

LIST. February 6, at his late home, 1201 West Fifty-fourth street, Richard D. List, aged 74 years, husband of the late Ida R. List; beloved father of Charles W., Helen and Ruth List and the late Mrs. Virginia Tandy and Mrs. Augusta McKee, and loving brother of Mrs. Charles A. Wolfe.

Funeral services at the First Presbyterian Church, Twentieth and Figueroa streets, today at 2:30 p.m. The White Company, directors.

McCORD. At Pasadena, Cal., February 7, 1928, David C. McCord, aged 85 years.

Funeral at 2:30 p.m. today at the chapel of Turner & Stevens Co., Marengo at Holly, Pasadena. Interment, Mountain View Mausoleum.

McELLIGOTT. February 7, at 253 South Orange Drive, Mary E. McElligott, beloved wife of Edward A. McElligott.

Notice of funeral later. Pierce Brothers, directors.

PRYOR. Emma A., late of 6649 Pollard street.

Funeral services today at 2 p.m. from the Brasbie Funeral Church, 1816 Toberman street.

ROBERTS. At 630 West Ninety-second street, February 6, Nellie E. Roberts, aunt of Flossie Henderson and Ora O'Rear of San Francisco; sister-in-law of Mrs. D. C. Roberts of San Diego.

Funeral services at Breese Brothers' chapel, 955 Figueroa, Thursday at 1:30 p.m.

ROBINSON. February 6, at 637½ South Serrano, Margaret J. Robinson, aged 87 years.

Remains at Breese Brothers, 955 Figueroa.

RODRIGUES. Clara Rodrigues.

Funeral today at 10 a.m. from chapel of Gus Alvarez & Moore, corner North Olive and Court streets.

DEATHS

With Funeral Announcements.

BOMMEL. Frank Rommel, aged 77 years, beloved husband of Mrs. Diana G. Rommel of 237 Record street, and father of Mrs. Frances Fletcher and Ralph R. Rommel.

Funeral services Friday, February 10, at 3 p.m., from the chapel of W. A. Brown, 1215 South Flower street.

SHAUL. February 7, at his home, 947 Fourth avenue, Charles E. Shaul, aged 39 years, beloved husband of Charlotte E. Shaul and father of Arthur M. and Donald R. Shaul.

Services will be held Saturday at 2 o'clock in Garrett Brothers' Mortuary, 321 Venice Boulevard. Interment, Mountain View Cemetery.

SPERRY. Jeannette Fowler Sperry, aged 70 years, beloved wife of Sidney Sperry.

Services 1 p.m. Friday at Inglewood Park Cemetery chapel. Whittington Funeral Parlors, Gardena, in charge.

STEWART. Jane Stewart, late of 257 South Rexford Drive, Beverly Hills, beloved mother of Mrs. J. A. MacDougall of Beverly Hills and Robert Stewart.

Remains in care of the Ruppe Mortuary, 942 South Figueroa street. Services and interment, Alameda, Cal.

SWAN. Funeral services for Mrs. Emma A. Swan will be held Friday at 10:30 a.m. from the chapel of Breese Brothers, 955 West Washington street.

TAYLOR. Samuel S. Taylor, in this city.

Funeral today at 2 p.m. at parlors of Pierce & Lowe, 925 West Washington street.

TURNER. At 5260½ Lorado avenue, Eagle Rock, February 5, Alice Ellen Turner.

Funeral services Friday, February 10, at 10 a.m., from the chapel of R. C. Dellenbaugh & Co., 630 Venice Boulevard.

VAUGHAN. At 2446 Oak Knoll avenue, San Marino, Cal., February 7, 1928, Mrs. Alice Vaughan.

Funeral services at the chapel of Turner, Stevens & Berry, 1840 Fremont avenue, South Pasadena, Friday, at 2 p.m. Interment, San Gabriel Cemetery.

WELKER. Mary E. Welker, beloved mother of Mrs. W. E. Jackson of this city and Claude E. Welker of San Francisco.

Services will be held Friday at 2 p.m. from the Ruppe Mortuary, 942 South Figueroa street.

WHITEHEAD, James A., beloved husband of Mary E. Whitehead.

Funeral services today at 3 p.m. from the Le Roy Bagley Mortuary, 5440 Hollywood Boulevard.

WILSON. At Venice, Lucy M. Wilson, mother of Arthur C., George H. and Clara Wilson.

Funeral services Thursday, February 9, at 2:30 p.m., from the chapel of O. A. Kittelle & Co., Ocean Park.

FUNERAL DIRECTORS

EDWARDS BROTHERS, INC.
SERVICE, ECONOMY, RELIABILITY
926 Venice Boulevard (16th street.) WE. 5942.

BREESE BROTHERS
FREE PARKING IN OUR PRIVATE GARAGE
425 SOUTH FIGUEROA. FA. 2175.

BEN ISHAM—PERSONAL SERVICE
WASHINGTON COMPANY, Moderate Prices.
756 West Washington street. WE. 5613.

E. CLAIRE OVERHOLTZER CO.
WE. 6147. 1236 South Grand.

WASHINGTON CO., J. D. ROBINSON
735 West Washington street. WE. 5613.

GARRETT BROTHERS
921 Venice Boulevard (16th street.) WE. 5922.

SHARP & O'CONNOR CO.
921 VENICE BOULEVARD. WE. 4443.

GEO. A. FITCH, INC. A. E. MAYNES
1201 SOUTH HOPE STREET. WE. 9040

REMINGTON FUNERAL HOME

CEMETERIES

FOREST LAWN MEMORIAL PARK
Among the Hills
The Cemetery Unusual
Cemetery, Mausoleum, Crematory
HOME OF
THE LITTLE CHURCH OF THE FLOWERS
Glendale Avenue and San Fernando Road
Telephone Albany 1131.

BEAUTIFUL HOLLYWOOD CEMETERY
Mausoleum-Crematory-Columbarium
HOLLYWOOD CHAPEL, the most artistic little chapel on the Pacific Coast, available for funerals without cost.
VISIT OUR NEW MAUSOLEUM
6000 SANTA MONICA BOULEVARD
Hemstead 3630. Holly. 8453.

The INGLEWOOD PARK CEMETERY
is only twenty minutes from the city's center. A most beautiful MEMORIAL PARK that is worth seeing. Information to visitors gladly given. City office, TR. 4497. Cemetery office, TR. 1521

MAUSOLEUMS

ANGELES ABBEY
Conveniently located midway between Los Angeles and Long Beach.
Entombment crypts as low as $100.
Information, 603 Central Bldg., Sixth at Main street. TUcker 9532.

FOREST LAWN MAUSOLEUM
Anchored in the rock of the everlasting hills
FOREST LAWN MEMORIAL PARK
Glendale Avenue and San Fernando Road

INGLEWOOD PARK MAUSOLEUM
Is massive and solid. An everlasting BURIAL PALACE that has few equals.
City office, TR. 4497. Cemetery office, TR. 1521

CEMETERY LOTS

FOR SALE—Five four-grave plot on high ground Inglewood Cemetery, for $200 cash. Worth $450. Call EM. 5024.

MUST have cash. 4 choice sections, Valhalla. $300 for 24 graves. Address Y, Box 208, Times Branch.

FOR SALE — Cheap, choice lots in Inglewood Cemetery. A. J. Frost, Pacific Palisades, Cal.

FLORISTS

DARLING'S SHOP
SIXTH ST., BET. BROADWAY AND SPRING.
FLOWERPHONE TR. 6455.

COURT RULING REVERSED

SACRAMENTO, Feb. 8. (Exclusive) Holding that the Los Angeles county Superior Court had ruled erroneously in granting a nonsuit to the Pacific Electric Railway Company in a $50,840 personal damage action started by R. Floyd Phillips, the Third District Court of Appeals today reversed the judgment of the trial court.

HEART SQUEEZED TO SAVE LIFE

Physician Keeps Blood Flowing by Hand Manipulation During Operation

CHICAGO, Feb. 8. (AP)—A case in which a heart stopped beating for five minutes and then was massaged into action has been reported by Dr. Aaron E. Kantor.

The patient was Mrs. Gertrude Harper, 40 years of age, of Chicago, who underwent an abdominal operation in Cook County Hospital yesterday. She apparently succumbed to the effects of an anaesthetic and her pulse stopped. The doctor said extreme measures to revive her were resorted to, only after artificial respiration and adrenalin had failed.

"I continued the incision," Dr. Kantor said, "grasped the heart through a diaphragm and squeezed it for a minute and a half. Circulation was restored, I proceeded with the operation and the patient is recovering normally."

Overburdened Flivvers Draw Committee's Ire

SACRAMENTO, Feb. 8. (AP)—Flivvers which have been in the habit of transporting from six to a dozen persons and more when the capacity has been only four or five have drawn the ire of the safety committee of the Sacramento Regional Advisory Council of the California Development Association.

Meeting here today, the committee decided to ask the Motor Vehicle Department of the State to take steps that will prohibit more than three persons, including the driver, from riding in the front seat of any automobile.

A violation of the rule would constitute a misdemeanor and the unlucky "fourth" passenger would be open to prosecution.

Shipstead Asks for Approval of Injunction Curb

WASHINGTON, Feb. 8. (AP)—Before a group of representatives of American labor unions, Senator Shipstead, Farmer-Labor, of Minnesota, today asked the Senate Judiciary Committee to act favorably on his bill to limit jurisdiction of courts in issuing injunctions in labor disputes.

The bill of Senator Shipstead, which was indorsed at a conference here yesterday of the unions, would define property for the purposes of protection by injunction as "property which is tangible and transferable."

"In the last thirty years there have been innumerable decisions by State Supreme courts on labor-injunction issues, with every diversity of opinion imaginable," Shipstead said.

MARRON SURRENDERS TO SERVE HIS TERM

SAN FRANCISCO, Feb. 8. (AP)—Joseph Edward Marron, former State Assemblyman from San Francisco, today surrendered to Federal authorities here to serve two years in the Federal penitentiary for violation of the prohibition law.

Marron's attorney says he will ask the court tomorrow to remit a $10,000 fine on the ground that his client is penniless after his fight of more than three years to escape prison. Marron was convicted in January, 1925, but fought the case until the United States Supreme Court ruled against him.

WOMAN SUING FOR HALF-MILLION JAILED

SAN JOSE, Feb. 8. (AP)—Mrs. Evelyn Rosencrants,

FEBRUARY 9, 1928.—[illegible]

LES
A

Little Green Capsules Stop Rheumatic Ag

The fame of the little green capsules, because of its many successful cures, has spread rapidly until it is almost unbelievable. Its ability to speedily stop the terrible rheumatic pains that make life almost unbearable is rapidly spreading all over America.

You go about conquering your rheumatic misery in a new way—a knockout way. Even the first day you take one little green capsule for just ten hours—then relief.

The second day, take one capsule for 14 hours—Then take one little green capsules every day until the last twinge and every bit of tenderness is gone and your rheumatic troubles have vanished.

The little green capsule now in demand from coast to coast is not a name, so it is known in every city while drug store in America sells Number 2.

For your own protection insist on Lenkos Number 2. And please remember this—the little green Capsule will give you prompt relief—must give you abundant satisfaction—must free you from rheumatic distress or the purchase price for the first full bottle will be cheerfully refunded by The Owl Drug Co., the reputable druggist in America. Advertisement.

QUICK RELIEF FR
CONSTIPATIO

That is the joyful cry of [illegible] since Dr. Edwards produced Olive Tablets, the substitute for calomel.

Dr. Edwards, a practicing physician for 20 years and calomel's closest enemy, discovered the formula for Olive Tablets while treating patients for constipation and torpid livers.

Olive Tablets do not contain calomel, just a healing, soothing vegetable laxative mixed with olive oil.

No griping is the "keynote" of these little, sugar-coated, olive-colored tablets. They cause the bowels and liver to act normally. They never force action by unnatural action.

If you have a "dark brown taste" in the mouth, bad breath—a dull, tired feeling, sluggish headache — torpid liver — constipation, you'll find quick, sure and pleasing results from one or two of Dr. Edwards' Olive Tablets at bedtime.

Thousands take them every night to keep right. Try them. 15c, 30c, 60c. [illegible] (Advertisement.

Don't Let That C
Turn Into "Fl

That cold may turn into Grippe or, even worse, Pneumonia unless you take care of it at once.

Rub Mustorole on the throat, chest parts and see how quickly it relieves pain. Relief.

As effective as the mess of mustard plaster; does the work without blister.

Mustorole, made from pure mustard, camphor, menthol and other [illegible] ingredients, is a clean, white irritant which stimulates circulation and helps break up the cold.

You will feel a warm tingling when it enters the pores, then a cooling sensation that brings welcome relief.

At the first sign of a cold or sore throat take Mustorole Cold Tablets. They usually give prompt relief.

MUSTEROLE
WILL NOT BLIST
Better than a mustard plaster

PILES AND FISTULA
Permanently removed without [illegible] operation or detainment from business or pleasure. Our relief is positively guaranteed—or no cost to you. Also other Rectal Diseases treated by ambulant office treatment.
Book for Free Booklet
Pacific Coast Proctological Clinic
Suite 1234 Loew's State Bldg. (Ste. 20 [illegible])
H. F. Emmons, M.D., and L. G. Smith

Lumbago
Men and women everywhere use and recommend Foley Pills as a diuretic for relief from [illegible] Lumbago. They satisfy. Over 25 years' success.
Foley Pills
A diuretic stimulant for the kidneys
Sold Everywhere

ART DISPLAYED
NEIGHBORING TOWNS
[illegible] of exhibitions of paintings [illegible] of its members [illegible] has been inaugurated [illegible] California Art Club. [illegible] has been set up [illegible] in the Tuesday Afternoon [illegible] of that city and will remain [illegible] March 21. The [illegible] jury-selected in accordance with the club's customary [illegible] paintings in other cities [illegible] year, it was announced.

ing
ATER
VATER HEATER
ilt Heater
n any other method. All you
ter HOT, on the run—anywhere is no waste of gas with
ou use.
O AND UP
Payments if Desired
nce on your old Heater
. Grand Ave.
A. BOYCE
Phone
le Agent TU. 1908

POOR PA
BY CLAUDE CALLAN

Then Ma thinks I mind her she gets out and drives I bought ner a new slender figure.

Southern California Interests. Editorials—News—Business—Society—The Drama.

The Los Angeles Times

VOL. XLVII. THURSDAY MORNING, FEBRUARY 9, 1928.—PART II. 22 PAGES. POPULATION: By the Federal Census—(1920)—576,673; By the City Directory—(1928)—1,353,000

BELL THEATER STORM BREAKS

Actors Seek Revocation of Club's Permit

Lights and Traffic in Bill of Complaint

Show Tenure Hangs on Quarrel, Say Officials

[illegible] to revoke the permit under which the Ebell Club Theater [illegible] to the club proper, [illegible] was filed with the City Council [illegible] and was at once forwarded to City Prosecutor Lickley. [illegible] was signed by Mrs. C. E. [illegible] of 702 South Lucerne Boulevard, who is said to own a number of valuable residences near the club. At Dr. Lickley's office [illegible] said that a dozen wealthy residents who dwell in the Ebell Club district also have made complaint [illegible] the theater and have asserted that if the city did not revoke the permit they would go to court to get it.

"The permit is revoked," said [illegible] of the Ebell Club yesterday. "It will be impossible for us [illegible] in our property because [illegible] will not be sufficient to [illegible] mortgage interest."

DOLLAR-DOLLAR PLANT

[illegible] Ebell Club, located at [illegible] and Lucerne boulevards, was [illegible] last September at a cost [illegible] $1,500,000. It is [illegible] one of the finest women's [illegible] in the world. A few [illegible] the General Federation [illegible] Clubs at Washington [illegible] a special award to the Ebell [illegible] having not only a magnificent [illegible] but as well for its [illegible] revenue through the [illegible] operation of the theater.

[illegible] distinctly understood," [illegible] Ebell Club officer yesterday, [illegible] appeared before the [illegible] Commission and [illegible] for the theater that [illegible] want to use it for community [illegible] and theatrical entertainer lease to any reputable [illegible].

[illegible], the City Planning [illegible], who heard the application for the theater permit and [illegible] announce to the committee, on the other hand:

SOCIETY CHARGED

"[illegible] goes contrary to the [illegible] made to me. It was understood that the theater [illegible] to be used by long-term [illegible] theatrical productions or [illegible] kind of productions."

[illegible] the Ebell Club leased [illegible] to a theatrical producer [illegible] months. It was then that [illegible] protests began to reach the Commission and the [illegible] office. An investigation [illegible] ordered by Dr. Lickley and [illegible] the lessee was warned [illegible] of traffic in the residential [illegible], the shrill call of [illegible] for taxicabs and [illegible], the clash of Klieg lights [illegible] between windows and a [illegible] nuisances complained [illegible] to be tolerated.

[illegible] the lessee moved out, [illegible], and went to a [illegible]. The Ebell Club [illegible] for some $2000 in annual [illegible] to be due under the [illegible].

RENOVATIONS

[illegible] bathing and the theater [illegible] on the strength [illegible], which clearly allows [illegible] performances," said Morgan [illegible] of the law firm of Andrews [illegible] attorneys for the club [illegible] yesterday. "If there were [illegible] they don't show in [illegible] and I know nothing about [illegible].

[illegible] of the attitude against [illegible] amendment on Wilshire [illegible] taken by the Planning [illegible]," said Gordon Whittnall, [illegible] of the commission, [illegible] that it would not have [illegible] a permit had it thought [illegible] club expected thoroughly [illegible] its theater."

[illegible] would not say yesterday [illegible] his office will take [illegible]. The City Planning [illegible], however, expects to hold [illegible] meeting on the controversy [illegible] on the 16th inst.

FATHER OF OPEN SHOP IN DETROIT

Albert A. Albrecht

GAINS HERE SURPRISING TO BUILDER

Contractor from Detroit Declares Los Angeles' Growth Beyond Belief

Detroit is growing fast but the expansion apparent at even a casual glance in Los Angeles is beyond all belief, in the opinion of Albert A. Albrecht, leading contractor in the mid-western city and father of the American Plan there.

Mr. Albrecht, still active in building despite the seventy-five years he admits, is visiting in Los Angeles for the first time in nine years. With his daughter, Mrs. Clara G. Pfiefer, he is stopping at the Asbury.

Twenty years ago Mr. Albrecht, then eminently successful as a builder of great buildings, entered into the fight against union control of business. At that time he gathered together a group of other builders to join in the movement and announced a policy that would allow anyone capable to work on any job.

FACED WRATH ALONE

But the other contractors and builders gave ground in their fight and for a time the pioneer faced union opposition alone. During that period he experienced the wrath of American-Plan opponents when a twelve-story building he was erecting for the Detroit Gas Company was bombed.

The episode occurred shortly before the bombing of The Times. Mr. Albrecht was in Los Angeles at the time of The Times bombing and this, coupled with his experience, steeled him in his fight against union domination.

"We had McNamara arrested in our bombing," Mr. Albrecht said, "but could not definitely link him with it. But unlike the frightful affair here, no lives were lost in Detroit and damage was slight as we had erected only the steel work."

BITTER FIGHT WON

Ten years ago, Mr. Albrecht banded together leading contractors and builders in Detroit to form the General Builders' Association, an organization which functions purely on the open-shop basis. This later was incorporated to allow it to carry its fight against rowdyism, slugging and bomb attacks into the Federal courts.

Through the association, the open-shop plan won a signal victory recently during the construction of a theater building when the unions withdrew a strike order after a Federal injunction had been issued and ignored, Mr. Albrecht said.

"The fight was bitter for a time," the snowy-haired builder said yesterday, "but I stuck it out and I am still fighting for the American Plan."

Then Mr. Albrecht outlined some of the steps he has taken in winning his fight. Faced with absolute refusal of stone cutters to supply him with stone, Mr. Albrecht organized the Wolverine Stone Company, which he still heads. Through this company he forced nine of eleven

(Continued on Page 2, Column 4)

BOYS INSPIRED BY FAIRBANKS

Actor Boosts for Junior Olympic Games

Mrs. Dorsey Also Addresses Scouts of City

Billy Webb Takes Many of Awarded Honors

"I would like to see every boy in Los Angeles and Hollywood competing in the Junior Olympic Games. I am rooting for every one of you. Everybody is rooting for you."

Douglas Fairbanks, motion-picture star, athlete and member of the advisory board of the Junior Olympic Games, exhorted a throng of Los Angeles and Hollywood Boy Scouts, their parents and friends, which packed Bovard Auditorium to the rear of the second gallery, assembled to celebrate the eighteenth anniversary of the founding of the Boy Scouts of America.

"Some of you boys," Fairbanks continued, "can be in the group which will make a four weeks' tour of Europe and represent the United States in the games at Amsterdam this year.

"Victory is not always dependent upon mere muscle. That extra inch, which makes a winner, is the result of spirit to conquer which is in the heritage of Southern California's youth." Fairbanks highly commended the Boy Scout movement and complimented the individual Scouts of Los Angeles upon their achievements of the last year.

MRS. DORSEY SPEAKS

Mrs. Susan B. Dorsey, superintendent of Los Angeles city schools, added her indorsement of the Junior Olympic Games movement and expressed her appreciation of the Scout organization from the standpoint of an educator.

"I hope that every one of you boys will go back to your school tomorrow and tell your principal about this great Junior Olympic program so that the school organization can get behind this movement."

Bill Henry of The Times editorial staff explained to the boys the details of the Junior Olympic Games outlining the various contests and the system of elimination by which representatives of the United States will be chosen at Atlantic City, then sent to Europe in July.

"There is no reason in the world," he said, "why several of your boys cannot be among the winners in these games."

FITTS IN STIRRING APPEAL

He introduced to the audience Boyd Comstock, field and track coach of the Los Angeles Athletic Club and director of the Southern California Junior Olympic Games.

Lieut.-Gov. Fitts, in a stirring address, appealed to the Scouts to observe faithfully the great principles of their organization as the only salvation of the nation in future years.

"It is to such organizations as the Boy Scouts, the American Legion and other associations dedicated to the upholding of our civic and governmental principles that future generations must look for support. These groups must supply the answer to those who now charge that young America is going to the dogs."

If there ever was a time when a bulwark is needed against corruption, lawlessness and general disrespect for the traditions upon which the American government is based, it is now, he declared.

"ON MY HONOR"

Eddy Peabody, vaudeville entertainer and member of Boy Scout Troop No. 60 here, appeared in his scout uniform and told of his work in the Northwest. He invited every Scout in Los Angeles and Hollywood to be his guest Saturday at 9 a.m. at Loew's State Theater, when a special matinee will be given to celebrate Boy Scout Anniversary Week. A Scout uniform or certificate will secure admission. He concluded with several selections on his famous banjo.

"On my honor—"

Two thousand Scouts thundered their answer to critics of modern youth as they renewed their Scout oath and allegiance to the flag for another year, led by Scout Richard Rockoff, Troop No. 15, managing editor of the Boy Scout Press Association.

One of the outstanding features of the occasion was the fifty-five-piece Boy Scout band, which played throughout the evening with finished skill that belied their youthful appearance. The band has been organized six years and is led by Philip Memoli.

BILLY WEBB PRAISED

Outstanding among the citations read by Scout Executive E. B. DeGroot was that of Billy Webb, 16-year-old member of Troop 8, who was ranked as the outstanding Boy Scout of Los Angeles. Five times Webb, who lives at 2949 West Fifteenth street, was summoned to his feet to be eulogized for his Scout work during the last year. He shared with

(Continued on Page 15, Column 2)

Film Idol Urges Youths to Take Part in Sports

Encourage Boys to Keep Right Track

Front row, left to right—E. B. DeGroot, Douglas Fairbanks, Boyd Comstock. Rear—Boy Scouts.

BAR INQUIRY IN BAIL CASE TO GO DEEP

Judge Recommends That Witnesses be Forced to Testify Under Oath

A searching inquiry, under the State Bar Act, of the circumstances surrounding the exoneration of the $5000 bail bond in the Lewis Allen case loomed yesterday following the recommendations of Superior Judge Hollizer that the administrative committee of the State bar question witnesses under oath.

Hubert Morrow, who will assume the presidency of the Los Angeles County Bar Association within a week, explained yesterday that if the findings of the judiciary committee which reported to Judge Hollizer are sufficient to necessitate it, the administrative committee, which can put the witness under oath, will investigate the matter. The findings and sentences of this committee are final, unless appeal is made to the courts.

The felony case against Allen was dismissed almost two years ago on the grounds that Allen was serving time in an Illinois prison. The bond was exonerated. County Auditor Payne later testified before the grand jury that Allen was in fact not in prison and that the county had been defrauded of the bond money.

Tomorrow Will be Cadman Day

"Cadman Day" will be observed tomorrow noon at the Lions' Club luncheon at the Biltmore in honor of Charles Wakefield Cadman, internationally known composer. The day also will be Ladies' Day.

Mr. Cadman will play two numbers and will accompany Marguerite Messer Morris, concert soprano. On the program will appear also Charles Metz, violinist; Mrs. Walter Bamburg and L. E. Behymer, local impresario.

KEYES AIDE IN WRONG ROLE

Deputy Appears for Defendant in Liquor Case; Court Upbraids Him and Pledges Inquiry

Following discovery of a deputy District Attorney appearing in his court as counsel for a defendant charged with violation of the Wright Act, Municipal Judge Burney announced that he probably will lay facts of the asserted breach of legal ethics before Dist.-Atty. Keyes.

The deputy, J. W. Kearby, admitted in open court that he was appearing for Henry T. Conner, 43 years of age, arrested January 8, last, at 715½ West Santa Barbara avenue, for possessing a pint of liquor, but said that he appeared without knowledge of the District Attorney.

TRIES TO AID FRIEND

Kearby explained that Conner is a friend and as a favor he had sought to aid him without taking the matter up with Keyes. On questioning of the court, the deputy stated he also represented Conner last week during his arraignment before Judge Turney. Since there are a number of deputies with whom the magistrate does not come into contact, the judge did not recognize Kearby, he said.

As the case was called for trial yesterday and Kearby took his place at the counsel table, word was passed to the judge by a court attache that the lawyer was associated with the District Attorney's office.

Questioned by the judge, Kearby admitted he is a public official and was acting on his own judgment when he elected to represent the defendant, who was found guilty and fined $100 or twenty days.

VERBAL LACING

"How a man can take the oath of office in the District Attorney's office, promising to prosecute criminals and then come into court and represent a person charged with the commission of a misdemeanor is more than I can understand," Judge Turney admonished Kearby. "Since I have been on the bench this is the most revolting incident to come to my attention and I promise you now the matter will not end here."

Kearby was removed by Bailiff Moore from the prisoners' dock where he was consulting his client on orders of Judge Turney after Conner had pulled a roll of bills from his pocket to give to the attorney. He then left the courtroom.

CITY GAINS IN PARKING FACILITIES

Central Area's Off-Street Space for Autos Shows 10 Per Cent Increase

Capacity of off-street parking places, including open-air lots and garages, has increased more than 10 per cent during the past eighteen months in the Central Traffic District, according to a survey made public yesterday by the Traffic Commission. The net increase in parking capacity is 1544 cars.

In the entire downtown area, from Sunset to Pico and Los Angeles to Figueroa, there are eighty garages with a capacity of 11,499 cars, and 221 auto parks with a capacity of 20,758 cars, making a total off-street parking capacity of 32,257 automobiles.

The surveys show that some of the larger open-air lots have been eliminated to make room for new buildings. These include the property on which now is being built the addition to the Biltmore.

Several small old buildings, incapable of producing satisfactory rentals, have been torn down and the land used for parking lots. These include the old Winter Garden cabaret on Spring street.

Two large multiple-story garages have been constructed, one on Spring street, with a capacity of 960 cars, and the May garage at Ninth and Hill streets, with a capacity of 600 cars.

COLORADOANS TO MEET

Coloradoans will meet in Sycamore Grove Park on Sunday for their annual winter picnic reunion, President Campbell announced yesterday. The affair is to last all day, with basket lunches at noon and a program starting at 2 p.m.

DAY MAY BRING HICKMAN'S FATE

Case of Child-Mutilator to Jury This Afternoon

Victim's Father Tells Story of Revolting Crime

Prosecutor Murray Thunders Denunciation of Fiend

William Edward Hickman, confessed kidnaper and mutilator of Marion Parker, should know his fate today. Arguments of counsel will be completed at noon, and the instructions of Judge Trabucco will be read at the beginning of the afternoon session. By 2:30 p.m., according to the present court plans, the jury will be deliberating.

Dep. Dist.-Atty. Murray has completed his argument. Chief Defense Counsel Walsh has left his plea for the child mutilator with the jury. Defense Attorney Cantillon was well under way with the closing defense statements when court was adjourned last night.

PARKER TESTIFIES

For an hour and ten minutes this morning Cantillon will continue his plea, and then Dist.-Atty. Keyes, for the next two hours will fire the State's heaviest guns. The District Attorney will argue for a verdict of sanity, and under a surprise court ruling will be entitled "to the last word."

Judge Trabucco surprised both the prosecution and defense by ruling that the State open as well as close the arguments. This ruling vigorously was objected to by defense counsel who maintained that with the burden of proof on the defendant, they should be entitled to the last jury argument.

The judge held, however, that while there was no precedent for his ruling under the new law, which governs the Hickman hearing, still similar cases in civil actions have been ruled upon by the higher courts and, he says, will apply to this action.

Judge Trabucco announced last night that he will require only about twenty-five minutes in which to read the court's instructions.

The climax of the prosecution's case came near the close of the morning session yesterday with the testimony of Perry M. Parker, the slain girl's father. In a few brief sentences, Mr. Parker told of the crime.

Chief of Detectives George Contreras of the District Attorney's office closed the case for the State with a description of the return of the girl's mutilated body in exchange for $1500.

The blood-stained money was introduced in evidence just before Parker testified, and was identified by him as the price he paid for his little child's mangled remains.

MANY IN TEARS

Parker's testimony again resulted in members of the jury breaking into sobs and had a most visible effect on the youthful murderer.

From Judge Trabucco to the last spectator crowded into the courtroom the broken father's words brought intense emotional reactions and the sound of quiet weeping could be heard.

Parker himself, while evidencing terrific strain and deep sorrow, did not break down, although from time to time he halted in his testimony and braced himself against the arms of his chair. His testimony occupied a period of only six minutes, and there was no cross-examination.

Dep. Dist.-Atty. Murray opened the State's argument before the jury of four women and eight men at the beginning of the afternoon session yesterday and reminded them that the sole issue to be decided is one involving the "standard of accountability."

PROOF OF SANITY

This standard, Murray pointed out, is whether the defendant knew the nature of his acts, whether his intellect, his mind, told him, or was able to tell him the difference between right and wrong.

"Insanity in its legal meaning," Murray said, "is the inability of a person to tell the difference between right and wrong. And it is this issue that is being tried here. None other can enter into your deliberations, ladies and gentlemen."

After the usual opening statements to the jury, Murray moved rapidly into his main argument, which centered about the perfectly logical and sane manner that Hickman went about his crime.

"As you know," Murray told the jury, "the defendant here is charged with two crimes in an indictment returned to this court by the grand jury; these crimes being kidnaping and murder, and that he entered a

(Continued on Page 2, Column 1)

HOUSE GETS IN LOT OF GRIEF

Residence Itself All Right But It's on Wrong Site as Unhappy Contractor Finds to His Sorrow When Mixed Up Case Goes to Court

It was all a terrible mix-up, and just too bad for the unhappy contractor, as it turned out in Judge Guerin's court yesterday.

Mrs. L. L. King was one of the most surprised persons in Los Angeles when she returned from a trip East, and found a house had been built on her vacant lot on Orange Grove avenue, near Beverly Boulevard, next door to a lot owned by Mrs. Zoe Wells.

The finishing touches were being put on the building. The painters and floor scrapers and decorators halted their work just long enough to refer her indignant demands for information to H. E. Ellsworth, contractor.

Mrs. King sought out Ellsworth.

"Yes, I am putting up a building for Mrs. Zoe Wells on her lot out on Orange Grove avenue," the contractor informed her.

"No, you're not," Mrs. King demurred. "You may be putting up a house for Mrs. Zoe Wells, but not on her lot on Orange Grove avenue. You are putting it up on my lot on Orange Grove avenue."

Ellsworth did not take this very seriously. To him a house is a house and lots are places to put them. The principal function of a house, as he saw it, was to be paid for, and he suggested to Mrs. King that everything would be just right if she would just pay him for his job. But Mrs. King did not want a house on her lot, she said.

"Take it away," she demanded.

Entered then a lot of subcontractors and material men. They did not want the house moved. What they wanted was a lot of liens on the house where it was—and the lot it stood on. Henry T. Apsden, with a bill for $857, filed a lien and retained Attorneys Bicksler Smith and Parke to foreclose it for him.

The matter went to trial before Judge Guerin yesterday, and there was a finely drawn argument between attorneys. Judge Guerin ruled that Apsden had a lien on the building, but not on the lot, and ordered that the house may be moved away, when the contractor puts up a $250 bond to guarantee that it will be left free and clear of brickbats, mortar, hunks of cement, postholes and the other whatnot usually left lying around by contractors.

GRAND JURY DEADLOCKED

Asks Until Tomorrow to Fix Wording of Report Assailing Prominent Public Officials

Deadlocked over the wording of a report asserted to reflect upon the character of several prominent public officials, the Los Angeles county grand jury yesterday sent word to Superior Judge Hardy that it will be unable to return its final reports for the year until tomorrow morning.

The continuance was the third required during the last week, for on two other occasions action was deferred after the jury had met to take final action on its year's work.

The request for more time came after an all day's session reported to have been featured by heated arguments and a defiant stand by at least one grand juror who refused to sign a certain report. Later the grand jury sent for Judge Hardy, requesting legal advice regarding the disputed point, said to concern the liability of members of the grand jury for pointed criticism in their reports.

At the close of the session George Haynes, a member of the grand jury, left the jury room in an exhausted condition, supported by George Wallhaus, foreman, who requested that an automobile and driver be obtained immediately to take him to his residence.

Friday is regarded as the last day required by the present grand jury to finish its work. Arrangements already have been made to qualify a new grand jury at 3 o'clock tomorrow in Judge Hardy's court, twenty-nine prospective jurors having been subpoenaed for that purpose.

LIGHTING SCHEME FOILED

Council Committee to Act for San Fernando Road Owners Against Seven-Miles-of-Posts Plan

The City Council's Traffic and Lighting Committee yesterday protected San Fernando Road property owners against Councilman Randall's efforts to foist on them seven miles of ornamental lighting posts when the committee agreed to report that an unofficial, minority petition asking for the installation of the ornamental posts be "filed," i.e., killed.

"You know how I feel about these lighting posts," said Councilman Shaw to Chairman Davis of the committee. "No unofficial petitions considered, and no official petitions considered unless they are signed by at least 55 per cent of the property owners who will be assessed to pay for the lights, asking for their installation."

"I feel the same way about it," said Chairman Davis, and the protesting property owners were told by the committee that the committee will report in their favor.

The petition was unofficial in that it was not presented on the forms provided by the city, which are so worded as to inform the property owners the probable amount they will be assessed to pay. This form was adopted by the former Council to protect the property owners from giving their signatures to all varieties of petition forms used by "high-pressure" lighting post petition circulators.

The Council tomorrow morning, will receive the Traffic and Lighting Committee's report on the San Fernan-

(Continued on Page 2, Column 5)

The Lancer

by Harry Carr

THE mystery vessel that is to cross the Atlantic in sixty hours—at a fair-weather speed of seventy miles an hour . . .

In all probability this is the trout-shaped ship invented last year by a German scientist.

It was based upon a remarkable discovery—that a fish's major motive power is not his fins nor his tail, but his gills. He goes ahead by driving the water that flows into his mouth out at each side through the gills.

This new ship is a funny-looking affair with a huge open mouth and a long, thin tail. The propellers suck the water into the mouth and drive it with terrific power out through the gills.

BACK TALK

Judge Georgia Bullock showed one bad-tempered woman in her court that there are circumstances in which she couldn't "talk back."

Judges on the bench permit the most ridiculous latitude on the part of women witnesses. But the woman on the bench told the woman on the witness stand where to head in; and told her hard.

PARKING SPACE

A parking ban may serve to speed up Chicago traffic, but it will never work. It has been tried here. And every time it has resulted in a yell from the merchants which has shaken the high vaults of heaven. This is especially true in a city built like Los Angeles, where there is so much competition that downtown merchants have to face from suburban department stores.

HOW TO WALK

A young lady of advanced thought is out to tell Los Angeles women—like Tommy Atkins—"how to walk, and where to place their feet."

But does she know how herself?

THE INDIAN WAY

The Indians and old frontiersmen say that civilization has evolved a way of walking that is all wrong. All modern civilized people walk on the principle of a wheel; push yourself up on one leg and, overbalancing, put out the other leg to keep from falling.

The right way is to swing from side to side with the hips—reaching for the ground in front instead of tipping over on to it.

The knees never being wholly straightened, there is no jar in the movement. The French infantry achieved the same result in a different way by a curious little shuffling dog trot.

PIGEONTOED

The most idiotic thing ever taught to children was to turn out their toes when they walked. The United States Army, which usually contrived to do the most stupid thing within its limited range of vision, also put this folly into drill regulations.

The Indians knew better; they walked either pigeontoed, or with their feet straight. They had brains enough to know that the Great Spirit put those toes on there for a purpose.

VETERANS WILL MEET AT BANQUET TONIGHT

With several hundred veterans of the World War scheduled to be in attendance, the Thirty-third Division Association of Los Angeles will hold its semiannual reunion this evening at a dinner meeting in the Elks' Club, Maj. Carl A. Heinze is president of the association. One of the honor-guests will be Col. W. H. Gardenhire, former Thirty-third Division quartermaster and now in charge of construction work at March Field. The Thirty-third Division, although composed largely of men from Illinois, now has a large number of its former members residing in and near Los Angeles.

AUNT HET

BY ROBERT QUILLEN

"It ain't modesty that makes Fanny keep pullin' her skirt down. It's just because she don't never for a minute forget about bein' a female."

(Copyright, 1928, Publishers Syndicate)

Prosecutor Brands Slayer of Child as Sane Criminal

KILLER UNDER GREAT STRAIN

Hickman Shows Emotion as Parker Testifies

Case Expected to be in Jury's Hands After Noon

State Obtains Right to Give Last Argument

(Continued from First Page)

plea of not guilty by reason of insanity.

"You people have been chosen here as jurors to decide one single issue in this case, which is, and which you have heard repeated here many times during the course of these proceedings, whether or not on the dates asserted in the indictment the defendant was legally sane or insane.

ESSENCE OF CRIME

"I think the court has stated to you the standard of accountability. This time-worn standard comes down through the centuries from time immemorial. It is the legal responsibility we all are burdened with when we come in conflict with the law.

"So, in determining whether or not a crime has been committed, there are fundamental elements which must be taken into account: That a man must commit an overt act, that he must also have the intention, and whether or not his brain recorded what was going on and could realize whether it was right or wrong; whether it was diseased to such a degree that the person involved was incapable of knowing what he was doing and incapable of comprehending the consequences of the act."

Murray next carried through to a conclusion the prosecution's conception of Hickman's acts as compared to any sane person of the criminal class, who, schooled in crime, attempts to escape after consummating a felony.

POINTS AT HICKMAN

Speaking directly to the jurors from a position only a few feet in front of the jury box, Murray in a low tone drove in point after point of his argument. From time to time the prosecutor emphasized his high lights by waving a roll of manuscript in his right hand or pointing an accusing finger at Hickman.

"Here is a crime," Murray continued, "to commit which takes the most careful planning and scheming of anything that I know of on our statute books today.

"Was he able to plan? Was he able to scheme when this murderer went to Mr. Parker's house and watched the two little girls on their way to school, and later took Marion away under the guise that her father was ill? Had he laid any plans?

"Of course he had. We find in his possession at that time the first ransom letter already written, already addressed, gags, bandages, and the vehicle upon which he always depended—his brain!

"HEARTLESS CRIMINAL"

"Apply the touchstone of common sense to his conduct. You will find he has the keen characteristics of a heartless criminal. One of the distinguishing features of a man who has been schooled in crime is his keen appreciation for his own rights and his utter disregard for everyone else, and this is what we find in this defendant.

"No, I say this is not a mental disease, this is a callousness of feeling, just like any other hardened, cruel and calculating criminal. His work has become his profession and his greed is so great that he has an utter disregard for the rights of others; he will take life if anyone opposes him in what he desires to do.

"This defendant attempts to make us believe things which are insults to the intelligence of the ordinary individual. He tells you, sitting there with the dripping blood of two victims on his hands and the noose around his neck, there is too much bloodshed. And suggests that we do away with further bloodshed. But what he really wants to do is to abolish it when it comes to him.

"PROVIDENCE" RUSE

"Does that indicate whether his emotions are so warped or not, that they are dead and dulled and that he does not know the difference between right and wrong; that he has no emotions, as his alienists would have us believe?

"Now when do we hear first of this Providence business, so prominently figuring in this defense? We see in his confession, where he is always under that guiding Providence. But this Providence of Hickman's is nothing but the same old instinct of self-preservation.

"But Hickman would have you believe that on account of this Providence his mind is diseased. However, the testimony in this case shows that his Providence was usually his sawed-off shotgun, or his deadly revolver."

Defense alienists were disposed of in short order during Murray's argument. He branded Dr. Shelton as a man who was as unoriented as he had attempted to prove the child-slayer.

"This doctor testified from the witness stand that he thought he was in the courtroom, but he was not sure," Murray said.

QUESTION ASKED

Dr. Skoog appeared, according to Murray, as a "very nice man," but one who came into the case too late to be of much value to anyone.

"I myself," declared Murray, "have no sympathy with a plea of insanity, when it would be impossible that if the same man was not charged with crime to put him in an asylum. How could you put Hickman away in a California asylum when four of the State's Lunacy Commission have testified here that he is sane, and that if he came before their commission he would be dismissed?"

In discussing the defense testimony, which brought out the fact that a number of witnesses based their opinions that Hickman is insane on the very horribleness of the crime itself, Murray said:

"Now let us see where that brings us. we who are sworn to uphold the law. This horrible crime, the mutilated little body, all has been invoked here both by the gentlemen of the defense and by some of their witnesses to aid this perpetrator in this crime. They have tried to use the horror to show that this man did not know right from wrong.

"What does that mean from the the law enforcement standpoint? It means just this, as one of the doctors said, that if horribleness was an excuse for crime, then all that the criminal has to do is to make crime more and more horrible to escape ppuishment."

SPEEDY VERDICT URGED

Murray ended his plea, after one hour of argument, by charging the jury with the solemnness of its duty, and urging it to bring in a speedy verdict, which will enable the law to take its course with the child-butcher.

Following the afternoon recess Chief Defense Counsel Walsh in an impassioned oration urged the jury to find his client insane. Calling the various jurors by name Walsh asked them to believe with him that no sane man could have committed the crime in question.

Walsh opened his remarks by explaining his appearance as Hickman's counsel and asked the jury to believe that he was only doing what he believed to be his duty, and in no way condoned or excused the horrible crime confessed by his client.

Three major points stood out in bold relief as the outstanding features of the argument of Walsh. First, the horribleness of the crime; second, the biblical injunction: "Thou shalt not kill," and the contention that to find Hickman sane would be an indictment against every normal American boy of 19 years, and a high school graduate.

HIS ARGUMENT

Opening his remarks he said: "For the murderer William Edward Hickman, I hold no brief, nor do I come here posing to speak for him. But for the madman, who sits there, ladies and gentlemen, I feel that it is my bounded and solemn duty as an attorney to try and tell you of the circumstances that have surrounded the criminal."

Branding Hickman's acts with personal horror and disgust, and admitting that they had not only shocked the city and State but the entire nation, Walsh then declared that the crime itself is the most terrible and revolting that he ever has discovered in his studies of law.

The very horribleness of the act, however, led the Kansas City attorney to his belief, he said, that the individual who committed it is a madman, and he pleaded with the jury to agree with him.

"Starting with December 15, 1927," Walsh started, "we find Hickman in Los Angeles demanding the attention of the law, as he with bravado and daring went to the school where Marion Parker was a pupil and proceeded to do the most dastardly thing that human hands have ever accomplished in the history of the world."

Walsh then reviewed his intertation of the strangulation of the little schoolgirl for the jury, and told them that Hickman must have been crazy to be able to sit for more than ten hours in his little apartment beside the mutilated body of his victim.

Careful followers of the testimony pointed out at the conclusion of Walsh's argument that Hickman himself stated that he went "out to eat" following the murder and then "took in a picture show."

With the close of Walsh's argument Cantillon began the final defense effort, and had only started when court was adjourned.

During the morning session Tom Gurdane and Buck Lieuallen took the stand and told of Hickman's actual capture and subsequent behavior in the Pendleton (Or.) jail.

Police Inspector Longuevan next occupied the witness chair and identified first the money recovered from little Marion's slayer and then his three revolvers and sawed-off shotgun.

WAGNER HEARD

Following the police officer came Autopsy Surgeon Wagner, who not only identified the dead girl, but also gave the cause of death. Mr. Parker and Detective Contreras then closed the State's case. None of these witnesses was cross-examined.

Both sides rested at 10:35 a.m., and a recess was declared by the court until 2 p.m.

During the entire day Hickman sat in his chair behind defense counsel, exhibiting more emotion than he has since the trial began eleven days ago. Particularly during Mr. Parker's testimony the child-slayer squirmed and twisted bit his lips, and at times seemed about to leap to his feet.

His apparent emotional distress reached its peak just before both sides rested.

His mental distress was evidenced, according to Chief Jailer Dewar, in a "death poem" which the prisoner wrote during the noon hour. In the poem Hickman described his conception of the entire proceedings. It seemed to be a parody on a popular song.

CHEERFUL CHAFF CONTEST CLOSES

Having published more than 7000 different jokes submitted by readers, The Times will discontinue its weekly joke contest known as "Cheerful Chaff." Its place on The Times' comic page will be taken by C. D. Batchelor's famous "O n c e Overs," presenting cross sections of every-day life as they appear to the folks next door. These will be supplemented by "Chuckles from Life," and Lee Shippey will from time to time continue his homely philosophy in his popular "Joshua Little." Prizes for jokes in the Cheerful Chaff contest will be awarded for the last time for jokes received during the present week, ending Saturday, the 11th inst. Prize-winning jokes received up to this date will be made up into the final edition of the film, and those winning honorable mention will appear in The Times during the week ending the 18th inst. The new feature will start in The Times the 20th inst.

Old Master's Portrait of St. Francis

May Bring Angeleno Wealth

"San Francisco," a painting in the possession of A. K. Meixner, Los Angeles man, which is declared by several authorities to be one of eleven painted by Bartolome Estoban Murillo for the Franciscan Convent of Seville, Spain.

MURILLO GEM FOUND HERE

Critics Say Painting Bought in Mexico for Couple of Dollars is Work of Spanish Master

Discovery of a painting in his possession declared by several Los Angeles art authorities to be one of the original eleven paintings by Bartolome Esteban Murillo stolen from the Franciscan Convent of Seville, Spain, was revealed yesterday by A. K. Meixner, 3625 Boyce avenue, former radio manufacturer.

The large painting, bearing the signature of B. E. Murillo, the date 1645, and the name "San Francisco," is one of twelve paintings purchased in 1926 by Mr. Meixner from the caretaker of the Guadalajara Museum for $15. If the asserted Murillo work is genuine it is declared to be worth from $25,000 to $50,000.

Belief of the several critics who have examined the painting that it is authentic is based partially on the texture of the canvas used. It is composed of a crude hemp used in early Spanish paintings, and unlike any modern-day canvas. At points the canvas is powdery with age. The painting "San Francisco," depicting a padre or friar in pensive mood, bears evidence of having been slashed from its frame. Ten of the eleven originals were stolen from the Seville convent by a french military man.

FRIAR IN PRAYER

The painting here is of a friar in prayerful attitude, bearing a cross in his right arm and with a skull pressed to his side by his left hand and arm. Nail holes are apparent in the right hand and both feet of the friar. In the lower left corner appears the Murillo signature, date and name of the painting. The eleven paintings produced for the convent are the only Murillo works bearing the signature of the noted painter, books on art declare.

The collection of eleven paintings which made Murillo famous were scattered throughout the world as a result of Marshal Soult's invasion of the convent. In his treatise on Murrillo Cean Bermudes, noted art authority of Murillo's time, says nine of the eleven stolen paintings have been accounted for, and are in museums and private collections. The third and fourth, however, were missing and he gave no description of them.

"San Francisco," was brought into Mexico by a ship owner who sold it later to Padre Nojera of Guadalajara. It is official record in the Guadalajara Library that Padre Nojera possessed eight Murillo paintings, Mr. Meixner states. The padre having died, his paintings were sold, some of them to the museum, others to private individuals, and according to Mr. Meixner, some of them to the caretaker of the Guadalajara Museum. It is further known that Lucas Jordan of Guadalajara, has three of the Murillo works. His paintings are believed to be of those painted by Murillo to finance his daughters' entrance into a Spanish convent.

FURTHER TESTS PLANNED

Local critics who have inspected Mr. Meixner's asserted Murillo declare the only question about the painting is whether it is of the eleven stolen from the Seville convent or whether it is of another series of Murillo's work. They agree, however, that the painting having been slashed rudely from its frame would indicate it is of the original eleven of the convent.

Recognized international authorities on art will be asked to inspect the painting in possession of the Los Angeles man, with a view to identifying it sufficiently to make it of value to a museum or art collector.

Mr. Meixner during his stay in Mexico a year and a half ago purchased other antiques, some of which he was permitted to bring to Los Angeles. Two trunks full of ecclesiastical robes and other articles, however, are retained in Mexico classed as "colonial property" and prohibited from being taken from the country. The articles are owned by Mr. Meixner.

EXPANSION HERE AMAZES BUILDER

(Continued from First Page)

similar companies to adopt the American Plan.

Mr. Albrecht has built some of the greatest buildings in Detroit, including the famous Henry Ford Hospital, which cost $12,000,000. He also built the Packard, Lincoln and Cadillac plants as well as many other huge factories and office buildings.

In 1898 Mr. Albrecht entered into a signed agreement with the then Edison Illuminating Company, now the Detroit-Edison Company. In the thirty years that have elapsed he has built all the company's power houses, office buildings and other construction without a change in his original agreement except one rise in rate.

The veteran constructionist now is building the forty-seven-story Penobscot Building at Griswell and Fourth streets, which will be the highest building in Detroit and the fourth highest in the world. He also is building a home for Edsel Ford which will cost in the neighborhood of $3,000,000.

Ill Health Gets Suicide Blame

Dorothy E. Walker, 35 years of age, of 2236 Lewis street, Altadena, ended her life by turning on the gas in her home Tuesday night because of ill health, in the opinion of Deputy Sheriffs Hackett and Hutchison, who closed their investigation of the death yesterday.

Miss Walker was found by her mother, Mrs. Emma Walker, lying on the bed unconscious with the gas jets turned on. Efforts to revive the woman with inhalators failed.

RULING DELAYED IN CHURCH FIGHT

Further Court Action Set for Next Wednesday

Injunction Against Dyer and Backers Yet in Force

Hot Shots Fired by Lawyers at Opposite Sides

Further court action in the Wilshire Boulevard Congregational Church quarrel over its pastor, Dr. Frank Dyer, was set for Wednesday 2 p.m. by Superior Court Judge Gates yesterday. He announced that at that time he will rule on a demurrer and will decide if Dr. Dyer and pro-Dyer church officials shall be enjoined from controlling corporation affairs of the church until the court shall have determined what are the facts in the whole controversy indicated in the anti-Dyer officials' complaint filed last week.

Meanwhile, the restraining order, in effect last Sunday, will prevail—that is, the Dyerites are restrained, not from occupying nor preaching in the church, but from taking a church collection. No collection as such was taken last Sunday but "contributions" were volunteered and collected by sympathizers with the restrained parties.

Judge Gates's announcement came after four hours of hearing attorneys argue for and against a demurrer filed to the complaint. The hearing, he repeatedly advised the attorneys as they strayed far afield at times, was purely on certain legal phases of the case and had nothing to do with the facts or merits involved.

HOT SHOTS FIRED

Notwithstanding the court's purpose, Attorney George Beebe for the anti-Dyerites found occasion at times to excoriate Dr. Dyer for "steam-roller" methods of conducting church affairs and Attorney John L. Dyer for the Dyerites found similiar occasions to denounce anti-Dyerite officials as grudge-bearing, ousted officeholders.

Attorney Beebe ominously declared, "We will show what we mean in our complaint by Mr. Dyer's conduct as pastor of this church. We have nothing to do with the ecclesiastical affairs of the church but it elected to incorporate its business side under the corporate laws of California and it must act under them in corporate matters. The trouble is there has been a lot going on in this church that is not permissible under those laws. This has been a one-man church."

"These ousted trustees are just bringing this suit," Attorney Dyer (no relation to Dr. Dyer, his client,) said, "to restore themselves to office. They tried to vote sixty-nine proxies not entitled to be voted and they lost. They tried to discharge the pastor when the matter of pastor employment is an ecclesiastical matter for the congregation to determine and not for the trustees."

JUDGE CAUSES LAUGH

In arguing on proxies, Attorney Dyer cited a legal ruling to the effect that in cases where a man's personal presence is required the man's wife may not sit for him and be his proxy, Judge Gates perked up and exclaimed:

"Why, that's good law!"

And everybody laughed.

Attorney Dyer attacked the complaint on the theory that it states no real cause for action, as such legal actions go, and for other technical reasons. Attorney Beebe defended the complaint as lustily. There was much argument as to whether a court of equity can go into the validity of a corporate election and issue restraining orders or injunctions thereupon when no property likely is to be lost.

The complaint was filed by six trustees, headed by W. F. Filedner, who say they are the legal officers of the church corporation, and they say that seven other trustees, headed by Mary A. Pierce, Dr. Dyer and certain other churchmen, are illegally holding office and request that the court order the Dyerites out of their asserted illegal intrenchment in office.

The litigation is the court culmination of about five years of more or less public controversy in the church between Dyerites and anti-Dyerites over first one and then another phase of its conduct. It is said to be the largest Congregational Church on the Pacific Coast, and represents some $600,000 in plant value. Dr. Dyer came here about seven years ago.

LIGHTING POST SCHEME FOILED

(Continued from First Page)

do Road lighting posts. The committee's action is in accordance with the desires of the San Fernando Road property owners as shown by a communication received yesterday protesting against the ornamental lighting scheme. This was signed by Carl E. Gorman and indorsed by John Binando, Gora A. Leinberger, W. O. Pray, Francis H. Pray and J. W. Bernard. In this communication Mr. Gorman said: "Knowing the people on San Fernando Road as I do, I feel certain that no majority petition can be obtained for ornamental lighting posts at this time, even though requested by Councilman Randall, who will not pay one cent assessment or maintenance charge for them."

PASADENAN NAMED IN $50,000 BALM ACTION

Charging another woman with stealing the affections of her husband, Mrs. Olive M. Jamison yesterday filed suit for $50,000 damages against Vera G. Abbott, said to be a wealthy resident of Pasadena.

The husband in the case is C. G. Jamison, who, according to the complaint, first was enticed away from the plaintiff by the defendant on Christmas Day, 1925. Mrs. Jamison also charges the defendant with luring the husband to Palm Springs on September 18, 1927, and harboring him there since against the will of the plaintiff. Attorney S. S. Hahn filed the complaint.

Today's Bible Text

A great commendation: Let the righteous smite me; it shall be a kindness: and let him reprove me; it shall be an excellent oil, which shall not break my head: for yet my prayer also shall be in their calamities. Psalm cxli:5.

Tiny Dresses
crisp and fresh

What a joy to have the kiddies' dresses laundered the way "Troy" does them—so clean and fresh—and beautifully ironed.

Complete laundry service except damp wash.

TELEPHONES: Los Angeles, WEstmore 1311; Santa Monica 21451; Venice 61350; Redondo 8242

TROY
The Best
LAUNDRY
38 YEARS IN LOS ANGELES

Wetherby-Kaysr

715-719 South Flower Street
6334 Hollywood Boulevard
336 West Sixth Street
727 South Br...
Hotel Am...
476 East Colorado ...

for resorters....

Swanky new *Deauville* Sandals in all their attractive variations will be seen at the smartest resorts.

CHIC T-STRAP DEAUVILLE

FROM Czecho-Slovak new T-strap *Deauville* sandals... of interwoven kid leather strips ...in delightful color-effects. white jade and green; white-jade and brown; white with brown; white with white... block heel. Sizes 2 to 8, widths AA to C . . . $10.50

DEAUVILLES in strap effects ...buttoned or buckled... their vogue is assured. Shown in beige kid, beige with brown kid, and in all white kid... block heel. Sizes 2 to 8, widths AA to C . . . $8.50

THE swankiest of resort shoes... *Deauville* sandals... of interwoven strips of tan calf... flexible leather sole... rubber heel. Sizes 6 to 12, widths A to E . . . $10.50; *Deauvilles* of white calf... leather sole . . . $12.50

DEAUVILLE BAGS AND PURSES

Deauville envelope for the woman who likes her sports ensemble keyed to...

These smart bags are of ... leather strips in gaily colored ... emistic patterns... combining ... or white-jade, either with ... green, blue, or red, white with ... red, green, beige, or rose.

DEAUVILLE CLOCKED ... ...drop-stitch or plain ... to complete the sports ... pair . . .

Timely Tips to Buyers of Real Estate

No matter what kind of property you're thinking of buying, it will pay you to look through TIMES WANT ADS

-Kayser
727 South Broadway
Hotel Ambassador
6 East Colorado, Pasadena

ndals in all
will be

DEAUVILLE

DEAUVILLE

DEAUVILLE

DEAUVILLE

AND HOSIERY

Deauville envelope bags for the woman who knows sports ensemble lesson

se smart bags are of interest
her strips in gaily colored mes
sic patterns... combining beige
white-jade, either with brown
n blue, or red; white with pastel
green, beige, or rose ... $15.00

UVILLE CLOCKED LISLE HOSE
up-stitch or plain weaves... for the
mplete the sports ensemble ... $1.95

rs of Real Estate
TIMES WANT ADS

BROADWAY AND SEVENTH • ONE O'CLOCK SATURDAYS

BULLOCK'S

AILORED
WEEDS

ough to hang perfectly, tailor nicely, enough wear without loss of smartness.

ough in texture and in color to fit into the demands of a spring day in Southern Cali-

ige, mauve beige, kasha beige, natural and ge. The smart beige range that is the first r tailored wear.

idea; a wearable enduring dress; and a lower price.

Fashion Sections, Bullock's, Third Floor

Bullock's Valentine . . .
. . . Fashion Tea . . . . . .
e Your Reservations Now
ory Bureau—Third Floor

BROADWAY AND SEVENTH • ONE O'CLOCK SATURDAYS

ULLOCK'S

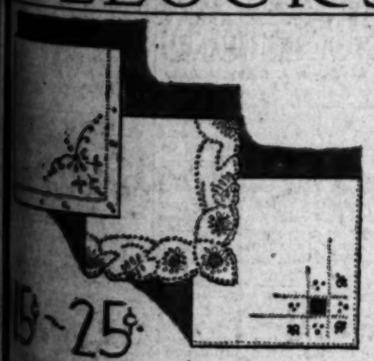

15-25¢

mple Handkerchiefs!
600 at Great Savings

variety! Fine linen finished in instances with delicate lace—a touch of hand-embroidery—practically every one different. A wonderful collection of Handkerchiefs that would ordinarily be very much higher priced. Because they are manufacturer's samples obtained through a special purchase they may be priced so low.

A time to select gift Handkerchiefs at economy—to satisfy personal needs. 15c and 25c each.

Women's Handkerchiefs, Bullock's Street Floor

NEVADA WANTS MANY ORATORS

Gov. Balzar Writes Every Pupil Should Contest

Hunt of Arizona Also Gives Move Approval

Federal Judges Add Voices to Indorsements

Every student eligible to enter the national oratorical contest should do so, Gov. F. B. Balzar of Nevada declares in a letter to Prof. Alan Nichols, zone director, received yesterday. Prof. Nichols, who has just returned from a conference with the head of the Department of Public Instruction of Nevada and the district managers, said that the Governor's letter is indicative of the enthusiasm with which the contest is being received in that State this year.

"The interest aroused throughout the nation in the previous national contests has served to focus attention upon one of the most vital points in our civic existence, viz: the study of our Federal Constitution," the Governor states in his letter. "The annual contests of this class mean much for a higher standard of citizenship in the years to come.

"The Times, as the original sponsor of these annual contests, is entitled to unmeasured credit for having so successfully engineered what has proved to be a potent factor in awakening renewed interest in the corner-stone of our liberties.

"Nevada high-school contestants took high rank in the last contest, and I confidently expect an even better showing this year."

The national oratorical contest is also given a big boost by Gov. W. P. Hunt of Arizona and United States District Judges Edward J. Henning and Paul J. McCormick in letters received by Prof. Nichols.

"I am glad to extend my indorsement to the plan to increase the interest of the youth of the land in our Constitution," declares Gov. Hunt. "Any movement which will stimulate the study of our great Constitution is entitled to support. Particularly is this true in this age when there is a continual recurring tendency of our government to stray from the fundamental principles of representative government laid down in the Constitution of the United States."

"It goes without saying that I am heartily in accord with your plans and shall be glad to forward the enterprise in any way that I may," Judge Henning asserts in his letter.

Judge McCormick, expressing the belief that the oratorical contest will have a tendency to attract and fasten in the minds of American youth upon the serious affairs of life and thus offset the present tendency to levity and irresponsibility, says in part:

"I am glad to note that the National Oratorical Contest is to be held again by the high-school students of America. The spread of the gospel of the Federal Constitution among the youth of our country is more necessary today than ever in our national history. The widespread and growing disrespect for authority among children is menacing to the welfare and continuance of our commonwealth and the study of the principles of the Constitution, as well as the general discussion thereof that will result from this contest, will do much to re-establish and instill respect for lawfully constituted authority in the family, State and nation."

LASKY HERE FROM EAST ON BUSINESS

Retiring Chief of Picture Producers' Association Congratulates De Mille

Hastening his departure from New York that he might be among the first to congratulate an old friend and business associate upon honors just conferred, Jesse L. Lasky, pioneer film producer, arrived in Los Angeles yesterday.

JESSE L. LASKY

One of his first acts was to communicate with Cecil B. De Mille, newly elected president of the Association of Motion Picture Producers, from which office Lasky now retires.

It was fourteen years ago that Lasky and De Mille, business associates in a new field of endeavor, founded the Jesse L. Lasky Play Company. Their first studio was a barn at Vine street and Selma avenue, now in the business heart of Hollywood. De Mille soon will be installed as the new president of the association when Lasky will hand over the gavel to him.

Lasky's trip to the coast is primarily upon business matters of greatest importance at the Paramount studio of which he is vice-president. With B. P. Schulberg, associate producer, he will superintend the completion of the fourth quarter's product of the year just closing and will outline Paramount's schedule for the coming twelve months.

This entails getting all facts in hand, all pictures lined up, all stories set and directors and players selected so that Lasky can carry a report for the next year back to the three district sales conventions to be held this spring.

BANDIT WANTED IN MURDER

Bank Robber Convicted Here Linked With Death of Petty Naval Officer in Philadelphia

United States naval authorities last night announced that Robert McMillan, convicted robber of a Los Angeles bank, was wanted for the murder of George Ryan, a petty officer aboard the U.S.S. Michigan, whose body was found in 1919 floating in the harbor of Philadelphia.

Capt. Noble of Navy headquarters at San Pedro, requested the Sheriff's office to hold McMillan at the County Jail, but the prisoner already had been transferred to San Quentin penitentiary. He was convicted January 19, last, in Judge Hardy's court of robbing the California Bank at 3900 Sunset Boulevard.

At the time of his arrest McMillan told police he murdered a naval officer "on the east coast in 1919." An investigation was launched by naval authorities, who at first discounted his story.

Ryan, according to records, was said to have been found with a fractured skull, his body floating in Philadelphia Harbor. Death at the time was said to have been accidental.

McMillan is said to have confessed that he and the officer engaged in a fight and that he killed Ryan, throwing the body overboard.

Detective Lieutenants Malina and O'Connor say that since McMillan's conviction he has confessed to two additional bank robberies, the California Bank at 7500 Sunset Boulevard, on December 17, 1927, and Bank of Italy, 6400 South Western avenue, on December 7, 1927. A total of $1800 was obtained in the robberies.

SOUTHLAND CALLS HER BACK AGAIN

Dorothy Carlson

GIRL ORATOR ARRIVES TO ENTER U.S.C.

Dorothy Carlson, National Champion Last Year, Will Study Dramatics

Dorothy Carlson, Salt Lake City girl, who last year won the National Oratorical Contest on the Constitution in competition with 2,000,000 other high school pupils, has arrived in Los Angeles to register as a freshman at the University of Southern California.

Although offered scholarships at other institutions, Miss Carlson selected S.C. because of the excellence of the school of speech. She said yesterday that she expects to give special attention to dramatics during the coming year.

"I fell in love with Los Angeles during the national oratorical semi-finals held here and I am glad to be back," she said yesterday.

BRANCH AIR SCHOOL MAY BE PUT HERE

San Diego and Bay City Also Considered for New Million-Dollar College

The possible location in California of a $1,000,000 branch college of the United States Aeronautical University, just organized in Washington, D. C., by the United States Air Force Association, was announced here yesterday by Capt. Jean Francis De Villard, Pacific Coast director of the association.

The Aeronautical University has been endowed for $10,000,000, Capt. De Villard said, and is indorsed by Guggenheim and Morgan.

Capt. E. V. Rickenbacker is reported to be the national chairman of the association; Col. J. Edward Cassidy, director-general, and Gen. William Mitchell, chairman of the executive committee.

Capt. De Villard said the site for the proposed branch air school has not been selected and San Francisco and San Diego are being considered along with Los Angeles.

The association, he declared, has been organized to promote aviation. It now has 23,000 members and 1400, according to Capt. De Villard, have been enrolled here during the past thirty days. Each member is charged an initiation fee and annual dues and assessed from $1 to $5 to meet the expenses of the association. The Los Angeles headquarters of the association has been established in Room 631, Security Title Insurance Building.

The branch college, if established here, will be operated on a tuition basis, Capt. De Villard said. Anyone will be permitted to enroll. The cost of the various courses will be based on the cost of operating the institution.

POULTRY DEALER HELD OVER STOLEN CHICKENS

Jack Welch, Los Angeles poultry dealer, yesterday was charged with receiving stolen property arising out of the asserted purchase of 1000 chickens stolen from the Southern California Poultry Producers' Corporation, 686 North Spring street. The complaint was issued by Dep. Dist.-Atty. Thomas. Welch is asserted to have paid $150 for the chickens, which were valued at $1178.

ONE • O'CLOCK • SATURDAYS • BROADWAY • HILL • AND • SEVENTH

BULLOCK'S

400 Antique

Hooked Rugs

In Small Sizes

BULLOCK'S believes this collection of Hooked Rugs unique. Many of them are more than 50 years old; quite in the category of genuine antiques.

They were found in New England, Nova Scotia and along the Newfoundland coast. Others have come down from some of America's best families . . . . sons and daughters of those early settlers who gave us our finest traditions.

The majority of these Rugs are in the smaller sizes and are priced

from $10 to $40

Rugs and Carpets . . . . . BULLOCK'S . . . . . *Sixth Floor*

2000
Blankets
At Inexpensive Prices
Also
Bedspreads----Mattress Protectors----Sheets

2000 Blankets! And in addition, Bedspreads, Mattress Protectors and Sheets at very low prices. Certainly it will be well worth your while to buy now; anticipate summer outings as well as your home Bedding needs.

Blankets

Single Cotton Blankets, 64x76 inches, plaids... 95c
All white Cotton Blankets, 70x90 in.. $1.25
Part wool Blankets, plaids, 66x80 in., pr. $2.95
Cotton Blankets in plaids; or tan and gray, 70x90, pair $2.50
72x84 inch part wool Blankets, in plaids, pair $4.45
66x80 inch Wool Blankets, plaids, sateen bound pair $6.95

Bedspreads

Cotton crinkle Bedspreads, colored stripes. Twin or full size $1.75
Rayon Bedspreads in large assortment of styles, colors. Twin or full size.. $3.95

Sheets

Wolverine
63x99 inch now 95c
72x99 inch now $1.10
81x99 inch now $1.20

Utica
63x99 inch now $1.25
81x90 inch now $1.35
81x99 inch now $1.45

Cohasset
72x108 inch now ... $1.45
81x108 inch now ... $1.65
90x108 inch now ... $1.85

Mattress Protectors

39x76 in. Quilted Mattress Protectors, now $1.75
48x76 in. Quilted Mattress Protectors, now $1.95
54x76 in. Quilted Mattress Protectors, now $2.25
Muslin covers for twin or full size beds now $1.00 each.

Bedding . . . . . BULLOCK'S . . . . . *Sixth Floor*

"In addition sheets and mattress protectors may be had on the Second Floor"

PUBLISHERS
THE TIMES-MIRROR COMPANY
OFFICERS
HARRY CHANDLER, Pres. and Gen. Mgr.
MARIAN OTIS CHANDLER, Vice-Pres. and Secy.
FRANK X. PFAFFINGER, Treasurer.
DIRECTORS
Harry Chandler, Marion Otis Chandler, Frank X. Pfaffinger, Mabel Otis Booth, Harry Carr

Los Angeles Times
EVERY MORNING IN THE YEAR
DAILY FOUNDED DEC. 4, 1881—47TH YEAR
RALPH W. TRUEBLOOD, Managing Editor

Average for every day of December, 1927...179,924
Sunday only average for December, 1927...338,37
Average every day gain over December, 1926 6,132

OFFICES
New Times Building, First and Broadway.
Branch Office No. 1, 611 South Spring Street.
Washington Office, 1217-1219 National Press Club Building.
Chicago Office, 360 North Michigan Avenue.
New York Office, 285 Madison Avenue.
San Francisco Office, 742 Market Street.
Seattle Office, 1323 White Henry Stuart Bldg.
In addition to the above offices, The Times is on file and may be found by European travelers at the office of the American Express Company, Paris.

LOS ANGELES (Loce Ahng hay lais)

MEMBER OF THE ASSOCIATED PRESS
The Associated Press is exclusively entitled to the use for republication of all news credited to it or not otherwise credited in this paper and also all local news published here within.

The Times aims at all times to be accurate in every published statement of fact. Readers who discover any important inaccuracy of statement will confer a favor by calling attention of the Editorial Department to the error.

Bad laws, if they exist, should be repealed as soon as possible; still, while they continue in force, for the sake of example they should be religiously observed.
—*Abraham Lincoln.*

LOSES BOTH
The man who wastes both his time and his money is soon a bankrupt.

BROWN CARELESS
In a feverish world prudence is the least cherished of all human virtues.

THE HARP OF ERIN
The Irish Free State will send an Ambassador to Canada as soon as they can find one who speaks the language.

WHO IS SANE?
How many of us could prove our sanity if peeping neighbors told how many silly jigs we danced beneath our own roof?

ACH, DU LIEBER
The new Ambassador from Germany is Herr Dr. Friedrich Wilhelm von Prittwitz und Gaffron. Must have a pretty wit to stand the gaff when the boys of the corps pick out a nickname.

CAN'T CAN
Heavy fogs of recent weeks are said to have greatly interfered with the sardine industry at the harbor. What's the matter? Can't the sardines find the cans in the fog? If they can't can 'em.

FINANCIAL STORMS AHEAD
Perhaps it has not occurred to the members of the newly formed antialimony club that should their treasury fund flourish to any considerable degree it migh be jerried upon or looted by some aggressive ex-wife.

A BITING PRECEDENT
The steel magnate who is being sued for $25,000 because he bit a woman might cite the very recent court ruling and ask "If each dog is allowed one bite and each cat one scratch, how many bites may a man take with impunity?"

HARD TO STOMACH
A European surgeon has just been congratulated by his fraters on the completion of his two thousandth operation on the human stomach. It might be explained to the wondering layman that it wasn't always the same stomach.

APPROPRIATE GREETINGS
Post-card makers are now busy designing greeting cards to divorcees, some of which read as follows: "May your life be one of unhaltered bliss;" "Wishing you supreme freedom and unlimited alimony;" "Here's to skipping the rope and loosing the lasso."

VIRGIN TERRITORY
Some folks are wondering whether the girls of the Virgin Islands have any trouble in living up to their unsullied environment. For one thing the visit of Lindy brought no especial hazard. The lone eagle is not exactly dull to beauty, but he is neither responsive nor susceptible.

CHEAPER CHAIRS
Good news from the City Hall. The City Council is reported to have gone shopping for cheaper chairs than those at first proposed for its new quarters in the till building on Spring street. When one stops to think about it, the idea of paying $177 for the presiding officer's throne and $98.50 for each for the Councilmen's chairs seems to be lacking in chairity to the taxpayer.

THRIFTY HAIG
In London they are telling stories of the late Field Marshal Douglas Haig, commander-in-chief of Britain's forces in France during the World War, and they point a moral for Scottish thrift. Haig is given credit for the husbanding of military resources, both in men and money. He worked with as little economic waste as possible, and it was largely through his economy that England made so good a showing against the Teutons.

SUITS OF STEEL
An Englishman is reported as having invented a process for metalization whereby clothes may virtually be woven from pliant metal cloth so that they will last forever. The tailors of the nation are certain to put up a roar at the prospect of a citizen obtaining a steel suit to last him the rest of his days. And how about the man who wants something fresh every spring? Will he be content with a sprinkling of Dutch cleanser? Isn't this a reversion to the middle ages?

AN ORIENTAL DRY
Pious Moslems do not touch wine. So when the Amir of Afghanistan was doing France recently he raised a glass of vichy to his lips at each banquet and said at toast-time: "It is in this spirit of friendship that I raise my glass and drink the purest and most limpid water of France." He went to Monte Carlo but was not seduced by the roulette table. For these abstemious practices he probably slept more soundly in that "massive bed" of Napoleon than ever the French monarch did, and rose with less feeling of "the morning after."

A SPECIFIC ISSUE
All has not been easy sledding with the Pan-American Conference now in session at Havana. No one expected it would be. When delegates from a score of independent countries meet to discuss problems and issues affecting peoples and races scattered through a hundred degrees of latitude considerable difference of opinion is certain to arise. So far the delegates have been ironing out their difficulties without heat or rancor while exhibiting no disposition to allow the convention to lapse into an undertaker's parlor for meaningless platitudes.

One specific issue, however, of vital interest to North and South America, has come up for discussion and been favorably received by the conference as a whole. Ambassador Fletcher for the United States stressed the right of America to adequately defend the great waterway and in this contention obtained the indorsement of widely separated Latin-American countries.

The Chilean delegate, speaking for the farthest up of the continent, used these words of commendation, at the same time admitting how crucial the South American countries hold the intercontinental artery to their further advancement:

> We have all been thinking of Panama throughout these discussions. We have been flying over the real issue, but at last we are down to earth. The neutrality and defense of the Panama Canal must not be interfered with.

The Peruvian representative strongly supported the rights of the United States as interpreted by Ambassador Fletcher. "The canal," he said, "is a most important factor in the interests of Peru's commerce." How far Pan America has advanced since the first step was taken for digging the Panama Canal was still more emphatically illustrated by the attitude of Colombia, once so bitter toward the Panama republic and the great American enterprise.

Senor Olaya, speaking for Colombia, recognized unreservedly the necessity for American measures of defense to prevent a hostile force from jeopardizing travel through the Panama Canal. He favored the co-ordination of maritime and air traffic, but distinctly without prejudice to special rights in the canal of either Panama or the United States.

The general trend of the discussion on this specific issue brought out not only the immense value set by all the American countries on maritime transportation across the Isthmus, but also the marked effect the Panama Canal has had in cementing through this common tie Pan-American friendship.

South America, by the logic of trade figures and commercial statistics, has discovered how much the future of Latin-American countries is bound up in the better ocean travel made possible by the brains and money and enterprise of the Colossus of the North. Their gratitude for the benefits afforded them by the Panama Canal has gone a long way toward stabilizing Pan-American relations.

A discussion of commercial aviation along international lines has been proposed by President Coolidge to be held at Washington next September. In this convention also all the South and Central American countries will find many measures advocated that may vitally affect their future standings. But commercial aviation is in the future. Maritime transportation is a very present need. The Panama Canal is a present-day boon to every American country and will be for many years to come, no matter how rapid the advances made by commercial aviation. In a specific and definite manner the Havana convention has demonstrated how great a part the Panama Canal is playing in holding together all the nations of the western continents.

HORSE SENSE
Once the patient horse bore the burdens of the world and dwelt in barns. He was not news and could not have broken into the papers with a crowbar or corkscrew.

Now he is the cynosure of all eyes, puts up in the best salons of the most fashionable hostelries and is roomed and groomed like an oriental equine prince. Social favorites surrender their inherited simoleons just to see him eat hay and run around in two or three speeds.

He may prance, but he makes his close friends dance around in dinner clothes instead of hostlers' jackets until the mocking birds wake up the milkman in the morning. He holds place with Lindbergh and Hoover in the headline flares next day.

A night out with a horse fifty years ago branded a man with suspicion. But when the motor car roared in and roughed old dobbin into the ditch, and there was none to bring humanity home after a night of debauch, we had to resort to prohibition to keep the human race as a free institution from committing suicide. Those were the days when horse sense became noted. It yet comes in handy in driving.

Once a horse was hitched to a cart; but now it is a poor old spavined mare from the old ladies' horse home that does not have a car of its own to motor around in through Hollywood. Indeed, the elite Kentucky thoroughbreds arrived recently in their own private Pullman trains for the horse show.

The horse is one beast that has a laugh all his own and is able to sense what Will Rogers is driving at. Naught but horse sense can properly function with the horse laugh.

The horse held his job at the head of the hearse longer than to other vehicles. But the day came when he had to resign, for he was unable to return the heirs swiftly enough to open the will.

He has inducted many a movie star into fame and Beverly Hills. He has shifted his drawing power from the plow to the film. He may be a vain thing for safety, as a wise one once said; but he supplies a show that makes grand opera look popeyed.

PRECOCITY
When 3-year-old children begin running away to see the world, as several recently are reported to have done, and 13-year-old boys engineer their own kidnaping, the older generation will have to admit that there are some things about modern child psychology which they cannot interpret through their own infantile experiences.

AIR-MAIL RATE SLASH
Unanimously approved by the House of Representatives Postoffice Committee, the proposed reduction of the air-mail rate from 10 cents a half ounce to 5 cents an ounce will also be unanimously approved by the letter-writing public.

The LEE SIDE O' L.A.
BY Lee Shippey

THE rise of Los Angeles Harbor to front rank among world ports has brought with it all the petty trade tricks and chicaneries common to great ports. And though the grafters there may be fewer in numbers and more restricted as to activities, they combine the stratagems of the western world with those of the Orient, and their variety is amazing.

And they do not find our honest Americans too honest to try to profit by their pretended evasions of the law.

Oriental Silks

Like other bootleggers, they are careful whom they approach. But any San Pedro housewife is likely to find at her door a man peddling oriental silks. That always happens just after some big Japanese liner has come in. The peddler will, if encouraged, confide that he is the partner of some one on that ship who has managed to bring in, duty free, such silks as are very rare in the American market—silks which only the rich Americans can import for their own uses, in patterns it is impossible to duplicate in any of the American stores. And not infrequently some worthy matron buys a bolt of the silk, happy in the thought that when she has a dress made of it and wears it to church all the other women will envy her.

Most of those "oriental silks" are bought from Los Angeles wholesalers.

Jewels

When a ship arrives from Antwerp, a city famous for its diamond cutters,

it is diamonds which have been "smuggled in," and many a woman has paid $25 or so for a Brazilian diamond worth fully $3. And when a ship comes up from Mexico it is pearls from the great pearl fisheries off La Paz. It is true that most of the pearls found near La Paz are sent to Europe, the Lower California fisheries being one of the chief sources of supply for European jewelers. But, according to the peddler's story, a friend of his who is a famous pearl diver makes a practice of secreting in his mouth the most perfect pearls he brings up—pearls which, once a competent jeweler has worked on them, will be worth fortunes.

And sometimes they are willing to sell these pearls as low as $5.

Reverse English Woolens

Every English ship, according to the peddlers, brings in more undeclared English woolens than could possibly escape the notice of even a totally blind squad of customs inspectors. A young man who paid $40 for some "exclusive" suiting, had it made up by a tailor—for $25 more—and wore it over to town. Stopping before one of the "trade-upstairs" show windows he saw a dozen suits of precisely the same pattern, and across the street, in another "trade-upstairs" place, found a lot more. After walking all about the downtown district he decided that the steward who had slipped in his exclusive pattern must have concealed fully 1000 bolts of it under his coat when he stepped ashore.

Stolen Furs

First cousin to this is the stolen fur game, long popular in sophisticated New York. It usually is worked by a man in overalls who beckons from an alley, in broad daylight, and asks some passer if he has time to look at something good. He shows the man—this graft rarely is attempted on women—what appears to be a fine sealskin garment. He does not say it is stolen, but the inference is plain. Of course, it was stolen far from here. "Did you see in the papers where the Countess of Warwick raised a big hullabaloo in New York because her fur coat was swiped about three weeks ago?" he asks. "Well, matey, I've just arrived from New York. But this is hot—too hot for me to handle. A guy like you could make an awful hit with his wife or sweetie with a present like that."

And after the sucker bites it usually turns out to be dyed cat.

Hollywood Variation

In East Hollywood the other day this game was played with a variation. A youth who looked foreign and spoke painful English, but was very well dressed, knocked at a residence door. Beside him was an older woman who apparently could speak no English. "My mother hafa losta her purse with all our money," he explained. "We lacka de mon to get to where my uncle is waiting for us. For lend of $10 we will leava her fine fur, worth $200. Tomorrow I come back and pay and get the fur."

The fur really looked good, so the sympathetic American woman went for her purse—and the young man snatched it. They escaped in a car.

After all, it's a pretty good idea to stick to dealers you know to be reliable.

LINCOLN'S MODESTY
While Abraham Lincoln was a member of the House of Representatives at Washington in 1848 he wrote almost daily to his wife, who was living at Lexington, Ky. One of these letters, never before published, is printed in the current number of Collier's Weekly, and in it is shown anew the innate modesty of this great man. He suggests to her:

> "Suppose you do not prefix the 'Hon.' to the address on your letters to me any more. I like the letters very much, but I would rather they should not have that upon them."

When one considers how few Congressmen of this or any other period would dream of making such a request to his wife or any other correspondent, one's mental picture of Lincoln as a man of scrupulous delicacy of feeling and "high humility" receives new and satisfactory color. The prefix "Hon." adds nothing to the dignity or exaltation of such a man, with his quiet, unobtrusive way, nor would the pinning of a dozen medals upon his breast.

Another hitherto unpublished Lincoln letter appearing in the same journal gives proof of his hatred of suspicion and envy. It was written to young William H. Herndon, his former law partner, with whom he had had a misunderstanding, and contains these words:

> "The way for a young man to rise is to improve himself every way he can, never suspecting that anybody wishes to hinder him. Allow me to assure you that suspicion and jealously never did help any man in any situation."

This letter, thoroughly in character, reveals true greatness of mind. In this respect it is akin to the quoted sentiment expressed in the one to his wife. Taken together, these extracts, which are but a very small part of the newly published correspondence, are the expressions of a sovereign mind—one that, in the Emersonian phrase, is ruled by a "habit of high thought."

THE LAW'S DELAYS
The local Bar Association Bulletin recently reprinted a poem from the Saturday Evening Post on the law's delays. A shy, confiding man had loaned some cash to an unprincipled scamp who refused to repay. A lawyer was retained to sue.

After a year the jurist rushed in jubilantly with the information: "We've served him." When pressed to collect, the lawyer replied, matters cannot be hastened—"I've extended his time to answer."

Years elapsed and the plaintiff grew corpulent and grayer; but the barrister kept making more motions than a piccolo player. Checks were required weekly to pay the piper.

One day the attorney phoned that the case would be reached in a couple of years—he had filed a note of issue. Information was also forthcoming—the calendar would doubtless move faster. A battery of lawyers had been named to examine the cause of the court's congestion.

At last when the case did come up for trial and the plaintiff was old and withered, the defendant's counsel solemnly arose and announced that the action must abate—his client had died the night before at the age of 108.

The law's delays may be a joke in petty actions; but in felonies they easily turn to tragedies. A patient people may grow restive under unpunished wrongs. Miscarriage of justice has been known to sting an outraged citizenry to mob violence.

This is the glorified age of wheels and wings. But these modern accessories do not seem to be parts of the tumbrils of justice. The patrol wagon sirens its roaring way through the streets; but the people have come to think it all camouflage. Sentence and decree are yet delivered in ox-carts.

From ancient days we have it that the goddess of justice is blindfolded. Yet from the court's delays, it would appear that that lady is decrepit and lame of leg. She hobbles about on crutches. Some even fancy she is completely paralyzed.

AN APOLOGY
By James J. Montague

A matador, so I supposed
Was merely an overdressed bluff—
A fellow who never disclosed
Any honestly valorous stuff
When the picadors wearied the bull with their prods
Till it gave one a shudder to view him
The matador bowed to the gallery gods
Thrust a sword through his vitals and slew him.

I thought that this matador chap
Was a lad who was fond of parade,
But who never would enter a scrap
With El Toro unless he had aid.
I thought if the beast could just catch him alone,
His nag he would swiftly bestraddle
Expressing his fright with a long hollow moan;
While proceeding forthwith to skedaddle.

But a recent dispatch from Madrid
(Which I don't intend quoting in full)
Relates that one matador did
Unassisted bowl over a bull.
The bull got away in a populous mart,
And the matador, skillful and clever,
Sank a long slender sword in the fierce creature's heart
Whose throbbing was ended forever.

Henceforth I'll have never a sneer
Or as much as a grunt of disdain
For the persons who ply the career
That's so highly regarded in Spain.
The persons who call them a cowardly lot
In the future I'll never give heed to,
I don't give a rap if they're bluffers or not
But they can do their stuff when they need to!

(Copyright, 1928, by the Bell Syndicate, Inc.)

LETTERS TO The Times

[*Name and address of writer must accompany all letters for this column. Letters of a personal nature or involving contentious religious questions are not acceptable.*]

No Reliance on Matter

LOS ANGELES, Feb. 6.—[To the Editor of The Times:] The minister's statement of the good which he has learned from Christian Science, as reported in your issue of the 6th inst., is appreciated.

However, his other remarks in opposition lead me to say that Christian Science is healing sin and functional and organic diseases by utilizing the law of God, divine truth and love, without relying on matter.

Christian Scientists are following the example of Christ Jesus, who healed sin and "every disease and every sickness among the people" (Matthew 9:35) through spiritual means alone without the use of any material agency, and who said, "He that believeth on me, the works that I do shall he do also" (John 14:12.)

ALBERT E. LOMBARD,
Christian Science Committee on Publication for Southern California.

Advice to Orators

LOS ANGELES, Feb. 6.—[To the Editor of The Times:] I have been in four national contests and know from experience how hard it is to be comprehensive on the one hand and concise on the other. Finally I hit upon this rule: Boil chapters down to paragraphs, paragraphs down to sentences, and suggest whole entire sentences, etc., by a wise choice of words and their arrangement. This is intended as a friendly tip to our boys and girls now engaging in the next national oratorical contest. Read, study and converse much about that character or idea that you love best and, therefore, can do greatest justice to. Carry a small note book and jot down in short abbreviated form any point or idea that occurs. Later at leisure develop. Boil it down. Boil it down.

J. M. McCARTHY.

Two Kinds of Yellow

SANTA MONICA, Feb. 6.—[To the Editor of The Times:] Even a yellow dog is entitled to a show for his hide. This the sensational press refuses to concede to Senator Heflin. The writer is leisurely reading the speeches made by the gentleman from Alabama. These speeches are reported by experts on the ground and printed in the Congressional Record. The Record is on file in every public library. By comparison with the Senator's remarks appearing in the yellows the official government publication puts the latter in the Annanias class. Haven't we yet learned a lesson from exposures made relative to the forged Mexican documents which stirred the country the other day? Or must we continue to accept any old thing put out by the unscrupulous section of the press?

E. M. R.

Majority Rule

OJAI (Cal.) Feb. 4.—[To the Editor of The Times:] It seems peculiar that there could be such people existing who for one minute would think of criticising the fine efforts of our radio entertainers. One thing I would like to remind disgruntled easterners is radio programs are for the most part by request and, therefore, satisfactory to the majority. I would strongly advise those who do not like our brand to buy a radio with power enough to connect up with WEAF and let the rest of the world go by.

K. M. G.

Dates

LOS ANGELES, Feb. 6.—[To the Editor of The Times:] In a recent issue of Los Angeles Times there appeared illustrations of the art conception for the panels of a bronze door for the new City Hall. Underneath each panel was an inscription descriptive of the event depicted. One inscription bears the date of 1770 as the year that the Portola Expedition arrived at Los Angeles. Another inscription bears the date of 1847 as the year that Stockton and Fremont entered Los Angeles and raised the flag of the United States over the city.

According to accepted authority, the Portola Expedition arrived at the present site of Los Angeles on August 1, 1769—and Stockton and Fremont entered the city of Los Angeles on August 13, 1846, and raised the flag of the United States. These two dates are established by historical documents.

MRS. CHARLES F. GRAY.

SWEDEN'S "SOUL" ELUSIVE
The journalist hunting for the soul of modern Sweden returns with a yawningly empty bag. Nobody will give him the shadow of an encouragement to discover great things maturing in the bosom of this quiescent country, ready to burst forth and astonish the world.

"No," they say, "here we are poked away high up in a corner of Europe, right off all the spiritual and material highways. As if to enhance our isolation, all you great powers go and wage a war of extermination for five years, so that your new generations have grown up amid the clash of arms and the odor of blood, while we were doing business as usual, or, rather, far better than usual—though we managed to drop most of the proceeds a few years later with the German mark.

And now you come and ask us to be exciting and interesting. We are not. We are upright, worthy, well fed, humane, intellectually adequate northerners. The soul of Sweden? Fiddlesticks! We don't believe in souls."—[Manchester Guardian (Living Age.)

WALLOP FOR DAD
Her father: Do you think you can support my daughter in the way she has been brought up?

Her suitor: All except her smoking and gambling at bridge and she's promised to stop both.—[Capper's Weekly.

ANY CHANGE BETTER
Specialist: I assure you, madame, my course will make an entirely different woman out of you.

Client's husband: That settles it. Take it, Margaret—never mind the cost.—[Pathfinder.

SEEING MEXICO
BY WILLIAM L. VAIL.

Dr. Thomas of Santa Clara appears to have secured a sympathetic response among the educators in Mexico, and the higher officials, to his proposition for an excursion of 100 school teachers into California. The time is apparently ripe for such a plan.

Mexico stands close to California. For generations the better families of the West Coast have sent their young people to California for culture and instruction. They like the climate, which is so nearly allied with their own. They like California traditions, and the people of California seem to know how to make the cultured Mexican feel at home. They also remember that it was their money and their grit sent the early missionaries into that distant desert country.

The plan of Dr. Thomas appears to be very practical. He proposes a sort of fraternising trip and an exchange of observations. It is a fact that the more we learn of each other the more tolerant we are of each other's views and opinions and customs and mannerisms and idiosyncrasies and notions. A Mexican, for instance, traveling in the United States, may learn why so many Americans go daffy at a prize fight and become tolerant of the sport of pugs, without in any way subscribing enthusiasm to the same. He may learn that a well-bred person is generally accepted and received in whatever social circle he belongs, regardless of nationality, geographical position, of birth, or language spoken.

One hundred school teachers—the pick of the land—roaming from one end of California to the other, feted and sight-seeing, must return home with a better understanding of California. If they do not bring back seeds, slips and bulbs of California educational methods, they will have acquired a kindlier feeling and a more sympathetic understanding of their front-door neighbors. And without being sordid and vulgar, a pilgrimage of this sort ought to lead to better business. Opening of the Southern Pacific Railway, air lines and water routes give California a distinct advantage in many lines of trade which should be taken advantage of.

Getting back to the beginning, Dr. Thomas found a sympathetic audience when he proposed his proposition. The present Mexican administrators are long on anything which relates to education, particularly of the great mass of the population, and they have been spending money lavishly in an effort to inject the educational germ in millions of simple minds. Education—education and land, have been the loudest battle cries of the variegated revolutions since 1910. Thousands of Indians are being brought into centers and taught rudiments, with the idea of sending them back home for seed? Some of this ought to stick. Let us hope that a lot of it sticks so thick that it won't smear off.

As an evidence that the government of Mexico is not turning backward in its educational plan, it may be mentioned that while President Calles has made some slashing cuts in the appropriations for 1928—for example half a million pesos reduction in expenses around the Presidencia, another half million in the War Department and over a million in Communications—nearly half a million pesos has been added to the budget of 1928 for educational expansion. No one can accuse President Calles of being backward or vacillating in this direction.

The doctor apparently has the hearty support not only of many of the leading educators of California, but a number of wealthy altruists whose pocket books open outward for the benefit of California in particular and humanity in general, whenever there is a call to arms.

ANSWERS TO QUESTIONS

By Frederic J. Haskin, Director

Our Washington Bureau of Information is prepared to give you accurate and authoritative information on any question of fact that you ask. It has at hand unparalleled resources for procuring information, and it is in a position to give you valuable service if you will only make your wants known. Make use of this free educational bureau. Send in your inquiries together with two cents in stamps to cover the return postage. Address the Los Angeles Times Information Bureau, Frederic J. Haskin, Director, Washington, D.C.

Question: How many eclipses will there be in 1928? M. E. G.

Answer: There will be five, three of the sun and two of the moon. Only one eclipse, that of the moon on November 27, will be visible generally in the United States.

Q.: Are the Eskimo peoples of Alaska stupid or intelligent? S. D.

A.: The assistant chief of the Alaska Division of the Bureau of Education says that the native races of Alaska with very little training excel in all mechanical occupations and frequently exhibit extraordinary dexterity.

Q.: Can one drive through the Holland Tunnel under the Hudson River free of charge? P. T. N.

A.: At present there is a charge, the toll rates ranging from 25 cents to $1.25. As soon as the tunnel pays off its $48,400,000 capital and interest, however, it will be used by the public free of charge.

Q.: Have the Turks given up wearing the red fez? A. B.

A.: Kemal Pasha has ordained the complete suppression of this historic headgear.

Q.: Does the President have to utilize all the money that is appropriated for his traveling expenses each year? If not, does he get the money that is left?
M. J. Mel.

A. The President does not have to use any more of his traveling and entertaining expenses than he cares to. The balance remains in the Treasury.

HOW UP-TO-DATE ANKLE LOOKS

It's Solid Gold and New From Paris

HERE'S the very latest thing in ornamentation, received by Gwen Lee yesterday at the Metro-Goldwyn-Mayer studio from a friend in Paris.

The ornament is a slave anklet of solid gold and may be worn either on the ankle or on the wrist. It is engraved with dozens of tiny good luck signs of all nations.

Gwen Lee and Her Latest Ornament

MUNITION MAN DENIED TRIAL

Thayer Protests Dismissal of Charge Against Him

Demands Grand Jury Tell Why He Was Indicted

De La Huerta Defense Holds Arms Shipment No Plot

The unusual spectacle of a man demanding that he be placed on trial and being denied that privilege was witnessed yesterday in the court of Federal Judge Henning in the trial of Adolfo de la Huerta, former provisional president of Mexico, and six codefendants.

The demand that he be tried with the other defendants was made by Frank N. Thayer, munitions expert, when Asst. U. S. Atty. Gallagher asked the court to entertain a motion for the dismissal of the charges against Thayer. The court immediately dismissed the charges against Thayer. At this juncture Thayer sprang to his feet and demanded that he be tried with the other defendants. This request was denied.

"Then, Your Honor," said Thayer, "I ask that the Federal grand jury be called here to explain why they indicted me when there was no evidence against me."

"That is all," said the court, "your case is dismissed."

On motion of Asst. U. S. Atty Gallagher, J. Ross Boles, who late testified for the government, was granted a separate trial. It is charged by the government that the seven conspired to export arms into Mexico from this country in violation of the neutrality laws. The defense, represented by Attorneys Frank P. Doherty, J. Robert O'Connor and Maurice Norcop, stipulated that the arms were shipped to Tucson, Ariz., but denied any conspiracy. The case will be resumed today.

Soap Sculpture Specimens to be Shown at S.C.

One hundred and fifty pieces of sculpture made of white soap will be on exhibit at the University of Southern California beginning tomorrow and continuing until the 18th inst. The specimens of sculpture have been selected from the number entered in the third annual competition for the Proctor & Gamble prizes, and which recently were exhibited at the Anderson Galleries, New York City.

Among the exhibitors from Southern California showing at the Anderson Galleries were Mrs. H. Tinkham, Arline Davidson, Elsie Keller, Prof. A. de la Vaux, Celeste Batiste, Norman V. Davison and others.

The University of Southern California is one of the more then seventy institutions throughout the country included in this year's circuit tour and there are nine groups of the sculpture on tour.

PICNIC FOR WISCONSIN FOLK

An all-day basket picnic is being arranged by Col. Frank H. True, president of the Wisconsin State Society, for former residents of that State. He will preside over a program of entertainment which is to start at 2 p.m.

Suit Over Lots of Mother Won by Mrs. Athearn

Judgment was given for Mrs. Purie Athearn, wife of a San Francisco attorney against her sister, Mrs. Nellie A. Durand, in a suit to prevent the latter from receiving an interest in property left by their mother, the late Mrs. Aurelia J. Corker, in Superior Judge Price's court yesterday.

The mother left no will and Mrs. Athearn sued for quiet title to lots she left near the corner of Figueroa and Temple streets, introducing a deed signed by her mother, giving her the entire property.

Mrs. Durand resisted the suit on the ground she was entitled to one-third of the property as her inheritance and that the deed giving the property to her sister never had been delivered.

DRAINS PROTESTED

W. H. Housh and other property owners yesterday asked the City Council to abandon the proposed building of storm drains in Avecue 45, Avenue 45 and Marmion Way, from Avenue 43 to Avenue 45, on the ground that the benefit from the storm drains will not justify the expense.

INVITATIONS TO PAY VISIT HERE URGED

Rail Official Suggests That All Letters to East Carry Welcome Message

Prosperity for California might be extended considerably if every resident of the State, in every letter written to an eastern friend during the next month, extended an invitation to visit the Pacific Coast, according to C. L. McFaul, assistant passenger traffic manager for the Southern Pacific Railway.

"Make this invitation month," McFaul urged. "The tourist means millions of dollars annually to the State, and is an industry worth cultivating. If every letter sent east suggested that the recipient consider the advantages of spending this year's vacation in California, every community and every individual would benefit directly and indirectly from the increase in tourist travel.

"Californians rightfully are proud of their State and seldom backward about speaking of its scenery, climate, sports and pleasures to visitors already on the ground. The All-Year Club, chambers of commerce and other organizations working to carry this message to the stay-at-homes would find their work much easier if letter writers should extend direct invitations to all their friends to come and see California."

LIST TO BE BURIED THIS AFTERNOON

Pioneer of Southland and Beaumont Settler Will Rest in Inglewood

Funeral services for Richard D. List, Southern California pioneer, who died Monday at his home, 1991 West Fifty-fourth street, are to be conducted from the First Presbyterian Church, Twentieth and Figueroa streets, at 2:30 p.m. today. Burial will be in Inglewood Cemetery.

Mr. List was born in Pennsylvania in 1833, and came to Southern California forty-three years ago. He helped lay out the town of Beaumont and later was made secretary-treasurer of the old Simi Land and Water Company. He reorganized and was made president of the Highland Park National Bank, and was for many years a director of the old Globe Savings Bank. In recent years he devoted himself to subdividing his holdings in and around Los Angeles, continuing to be active in the civic, religious and social life of the community.

Mr. List was a member of the Republican County Central Committee, Supreme President of the Fraternal Brotherhood, trustee and treasurer of the First Presbyterian Church, and a member of the Foresters and Woodmen of the World. He leaves a son, Charles W. List; two daughters, Helen List and Ruth E. List, and a sister, Mrs. Charles A. Wolfe, all of Los Angeles.

Short-Changing Charged to City

Differences over accounts between the Southern California Edison Company and the city were brought into Superior Court yesterday when the power company sued the Board of Water and Power Commissioners for $92,837 asserted to be due for power delivered the city in the fiscal year 1926-27.

According to the complaint the Edison company delivered power worth $2,913,815 to the city during the period and has received $2,822,778 to apply on the bill. The amount sought in the complaint comprises the balance declared due.

SAN FERNANDO ROAD PAVING BIDS REJECTED

The Board of Public Works yesterday rejected all bids for the paving of San Fernando Road from the city limits of the city of San Fernando to Newhall Tunnel. New bids will be received and opened the 20th inst. Difficulties of financing of the first contract are responsible for rejecting of all former bids and asking for new ones.

PACIFIC COAST FURNITURE CO.

(Formerly Wholesale Only)

Are Quitting Business

FURNITURE SALE

Direct to the Public

at our regular wholesale prices

—hundreds of enthusiastic buyers have responded to our sale announcements and have bought generously because of the unusual high standard of the furniture offered and the very exceptional opportunity to

Save a Dealer's Profit

Think of Such Savings As These:

BEDROOM SUITES .....$195 UP TO $1750
You would expect to pay a dealer from $300 to $2850

LIVING ROOM SUITES .....$195 UP TO $1025
You would expect to pay a dealer from $300 to $1650

CONSOLE SETS .....$57.50 UP TO $300
You would expect to pay a dealer from $90 to $450

DINING SUITES .....$225 UP TO $4675
You would expect to pay a dealer from $375 to $6750

Notwithstanding the heavy selling of the past two weeks our big stocks offer a very wide range for your selections —your early choosing is advisable.

PACIFIC COAST FURNITURE CO.

675 South Alameda St.

One Block North of 7th and Alameda

Seventh at Olive — Coulter Dry Goods Co. — FOUNDED in 1878 — TRinity 1421

3 Day Selling Event Featuring Rayon and Cotton Bedspreads

—sizes 80x105, 80x108, 84x105 $3.25 each

—This price is greatly lowered for this bed spread event in which fine colored cotton spreads in crinkle stripe designs, also quaint colonial patterns are offered for $3.25 each. Many attractive colors for choice.

Colored Rayon Spreads $4.25 each

—Woven patterns in decorative designs in the new bright colors for spring are shown in these tasteful spreads. Sizes 80x106 and 72x108.

Damask Stripe Rayon Spreads, $5.75

—Two tone combination of colors in new wide stripe patterns and several charming colors for choice. Sizes 81x108.

All Over Pattern Rayon Spreads, $5.95 Each

—A lovely new spread in the all-over patterns in brocaded effects in five colors for your selection. Size 81x105.

Rayon Spreads Hand Blocked, $6.25

—Unusually lovely to look upon and very effective in bright colored hand blocked printed designs in floral patterns. Spreads are 81x108.

New Imported Rayon Spreads, 90x108 now $9.75 each.

(Coulter's—Second Floor)

Women's Practical Undergarments

Women's Knit Tights 65c and 75c
—Made with tight or open knee of fine quality cotton. Sizes 36 to 44.

Knit Vests, 60c and 75c
—One may choose the bodice style or fitted shoulder in these fine 1x1 rib vests. Finished with underarm shields; sizes 36 to 44.

Knit Union Suits, $1.25
—These garments are made with bodice or fitted shoulder, shaped well and have the new closing that has proved most satisfactory. Well reinforced at wearing points. Sizes 36 to 44.

Lovely Rayon Vests, $1.00
—Fine quality rayon in shades of flesh and coral. All garments are neatly finished with picot edge.

Bloomers to Match, $1.95
—Cut full and roomy and well reinforced. Sizes 36 to 42.

(Coulter's—Fourth Floor)

Introductory Offer

One Box of Hudnut Du Barry Face Powder with trial size of Du Barry Cream, $2.00

—Du Barry face powder is made of the finest ingredients, combining rare fragrance with delicate texture which blends perfectly with the complexion, as it is impalpably soft and smooth.

(Coulter's—First Floor)

1000 Pair Ruffled Curtains

—A feature of Curtain Week at Coulter's! Both ruffled curtains and panel curtains are included.

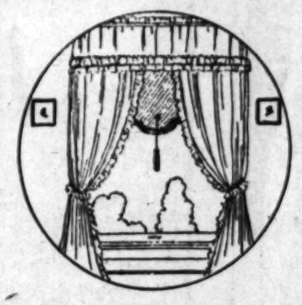

Ruffled Curtains $1.95 a pair

—These are fashioned in dainty white marquisette with blue stripes or of plain blue voile. They come 2¼ yards long and would be charming for breakfast or bedroom.

Voile Curtains $1.95 a pair

—Plain voile curtains with the attractive pastel colored ruffles or bands are charming when used with drapes to harmonize. 2¼ yards long.

(Coulter's—Second Floor)

Ruffled Curtains $3.00 a pair

—White or ivory curtains in plain dots and figures, also curtains with colored figures, and colored ruffles, 2¼ yards long are included at this remarkably low price.

Ruffled Curtains $5.50 a pair

—A nice assortment in our better grade of ruffled curtains come in voile and marquisette. Plain with figured bands of rayon and ruffles, or those with colored dots for choice. 2¼ yards long.

Men's Athletic Union Suits, Reg., $2.00, 3 for $4.50

—An unusual purchase brings these high-grade broadcloth and woven madras athletic union suits to sell at 3 for $4.50. Some have rayon silk check designs, others in figured designs and plain fabrics.

Men's Fancy Pajamas $1.95

—A special price on fancy pajamas that are very decorative in fabric designs. English collar and V neck styles in the Universal make.

Interwoven Fancy Hose

—A new shipment of these fine hose is creating interest in our Men's Shop. The prices are 50c, 75c and $1.00.

Men's Linen Handkerchiefs, $4.00 Doz.

—Real Irish linen, or regular 50c handkerchiefs offered at $4.00 a dozen. These have the preferred shire hemstitched hems.

Cut Silk Neckwear Reg. $2.50, Now $1.65

—Beautiful scarfs in colored stripes and figured designs offered at this lowered price.

Men's Silk Knit Neckwear ½ Price

—Fancy stripes and Jacquard patterns in Franklin Fashion Knit and Crochet patterns in these handsome silk ties at ½ price.

(Coulter's—First Floor—Men's Shop)

Part Wool Top Blankets —Values to $7.00 For $3.95

—Short lines and broken colorings in single blankets size 66x80 are offered at a reduction. Some are bound with sateen, others finished in plain two-tone checks, jacquard plaids, solid colors with jacquard or stripe borders.

Other Part Wool Blankets $2.95

—Many of these come in the gay Indian designs and colorings on backgrounds of blue, tan or grey . . . other blankets shown at this price in block or broken plaids.

(Coulter's—Second Floor)

RIPPLING RHYME by Walt Mason

BOOTLEGGING

The man who deals in rum has troubles in a score; he sees the law upon him equipped with writ and search; his costly mash is thrown out, his still the peeler collars; he is tried and told to pay a million dollars. If he grows perous and fat, the Wets vendors will shoot him down, spoil his hat, and oke his suspenders. Dead liquor dealers lie around the city's alleys, all full of bullets and tallies. And if purchasers bootleg skate escapes the dangers, he is a lousy gate—good men to shun as strangers. His wife, before cannot mix with people worth knowing, for all men know husband's tricks in joints of booze is flowing. His daughter has no running mates among village ladies; they have father handles crates of beer fresh from Hades. He's not garded with respect by decent critters; his only pay is collect the price of his potters. I often wonder why a man whose head's supposed to have tion will make himself an outlaw and outlaw in conjunction with good is money to the skies, has no friends worth owning, the outcast delegate what he respect is honing? What fun is gaudy motor cars or diamonds and shining to one who knows that prison bars will soon close him pining? I stick around the law, and ply my humble bors, and eat my humble slaw respected by my neighbors.

(Copyright, 1928, by The Gene Byron Newspaper Syndicate)

FREE—*Trial Jar and 15c Credit on Pint Size*—Mail Coupon Below

new flavor
new goodness

Butt-r-naise

Improved Mayonnaise Made With Butter!

A New Vitamine-Laden Food

"Eat more salads," physicians urge. For they contain vitamines. And upon these valuable elements health depends.

Now this slogan may well be changed to "eat more salads with BUTT-R-NAISE." For Butt-r-naise is rich in all five Vitamines—the only mayonnaise containing all. It is laden with the important food elements of butter, egg yolk, cold-pressed vegetable oils and lemon juice.

So eat Butt-r-naise not only for its alluring new goodness. Use it also because of its importance in supplying elements vital to everybody from babyhood to old age.

IMAGINE thick, smooth mayonnaise with the delicate flavor of fresh creamery butter. That's what Butt-r-naise gives you.

But that's not all. Butt-r-naise not only has the finest mayonnaise flavor ever achieved—it gives *greater food value*. Not only a new taste thrill, but vitamines A, B, C and E in one food! Also wholesome protein of egg yolk . . . appetizing tang and health value of lemon juice . . . palatable goodness of cold-pressed vegetable oils . . . delicate flavors softly blended and mildly spiced in a food masterpiece by the internationally famous house of Gelfand!

Don't ask for *mayonnaise* now. Say BUTT-R-NAISE. It costs no more than ordinary mayonnaise!

GELFAND'S
QUALITY PRODUCTS
Mayonnaise—Relish—Thousand Island Dressing—Butt-r-naise
Peppy Nut Sandwich Spread
FOOD PRODUCTS, Inc., Distrs.—700-2 Cerro Ave., Los Angeles—TRinity 7312

FREE TRIAL JAR OF BUTT-R-NAISE *and* 15c CREDIT *on a* 45c PINT JAR
YOUR CHOICE
1. Mail this coupon to Gelfand Mfg. Co., P. O. Box 2692, Los Angeles, for free trial jar and a Credit Slip good for 15c at your grocer's on purchase of 45c pint jar.
2. OR, take this coupon to your grocer. With 30c it will buy a 45c pint jar of Butt-r-naise. We pay grocer 15c for coupon. Limit, one coupon to a family.

Name _____
Address _____

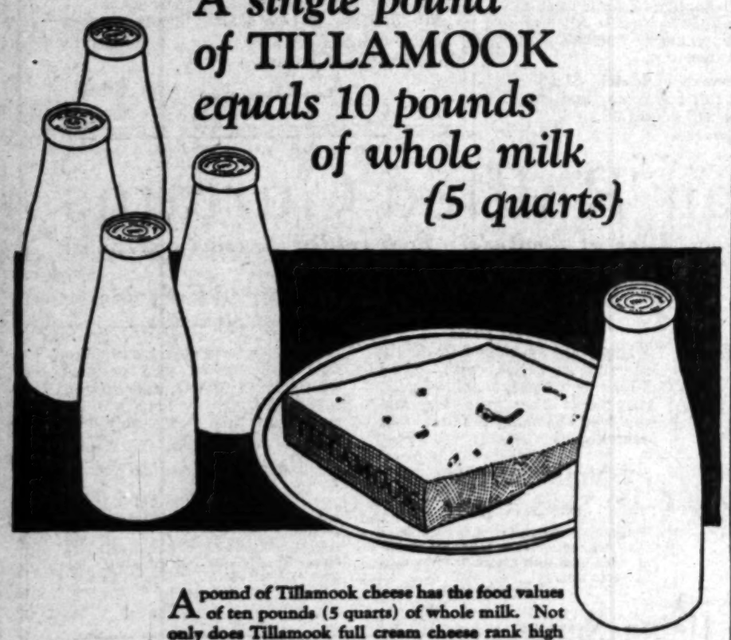

A single pound of TILLAMOOK *equals 10 pounds of whole milk (5 quarts)*

A pound of Tillamook cheese has the food values of ten pounds (5 quarts) of whole milk. Not only does Tillamook full cream cheese rank high in food value but it is low in cost per calory. It builds brawn and muscle—economically. Get Tillamook cheese at your grocer's. You can use it for both cooking and eating. Always keep some on hand. No other cheese has a full flavor so universally liked. Tillamook County Creamery Association, Tillamook, Oregon. Twenty-three cheese kitchens owned and operated by the dairymen of Tillamook County.

TILLAMOOK
Full Cream
CHEESE

Never re-cooked or re-worked

Food values of five quarts of milk in every pound

BUSINESS OPPORTUNITIES OF ALL SORTS OFFERED TODAY
—Every imaginable kind of business is advertised in TIMES WANT ADS

Clubs Society Of Interest to Women. Health Fashion

THE NEW IN STORES AND HOMES

NOVELTIES, IDEAS AND PRACTICAL SUGGESTIONS

BY OLIVE GRAY

Let It Be Diamonds

Paris has sparkled forth in all the glory of diamonds. Whatsoever may be said or shaped, along the line of costume jewelry, that jewelry is not quite au fait unless it is framed in diamonds, is centered by a stone of clear white brilliance, or in some sort displays the queen of gems. This is the decree of the leading couturiers, who, of late, have made quite as expert a study of jewelry as of the couture which it is to enhance. There is, of course, a difference between the old-time single diamond, highly framed and lacking in art, and the new costume jewelry, otherwise it would not rank with the new. Many diamonds are offset by fine enameling in colors, to carry out the costume ensemble; some are even framed in leather, in deference to the fad for this material; but, in any case, the workmanship serves to adequately express the elegance, the deference due to be paid this queen of gems—the diamond, the ultimate in treasures.

* *

Of Ours

And, speaking of jewelry, our own jewelers are famous throughout the United States, and even internationally, for the creative genius employed in the making of jewels—by this I mean in the framing, designing and finishing of the ornaments. I have seen letters to a certain firm, from New York and other eastern cities, ordering replicas of articles seen here during visits. In this realm, as in many others, we may thank the climate of our beloved Southern California for bringing to us true artists from out the world.

* *

When Skirts Fall Out

When skirts fall out—as to length—to paraphrase the old saying, then honest women may wear theirs at whatsoever length they please. So long as one couturier declares for longer skirts, another of equal fame decrees that skirts shall be more brief, a third expressing himself in favor of medium length, so long shall we follow our own choice in the matter. In fact, it should be quite as much a matter of personal choice in this as in the selection of a color, or the shape of a hat. Since some women possess finely turned ankles, a trim knee and well-rounded calf, these should be allowed to wear the shorter skirt; while others, less blessed in this respect, should modestly cover up their shortcomings. The same rule applies to the size of the skirt wearer: A woman inclined to the corpulent and the short of figure, never should don a very abbreviated skirt. In fact, skirt length, above any feature in couture, should be a matter of personal choice, considering the figure in all its phases.

* *

Capes Are Caper

Caper and caper grow the coats. And capes per se, are a springtime prediction. But capes different, of course; capes of extreme chic for the coat attache, capes, which at the same time are sleeves, or emerge from the field of collars to a mere pretense of being capes. The all-over capes, predicted rather than at present predicted, are also different, less cumbersome in shape, possessing varied features, making for the attractive as well as for convenience.

* *

Nature Dictates

Say what we will about art and Fashion, Nature dictates more largely than we realize, in matters of attire. Have you not observed the habit of Madame la Mode, in imitating Nature in the wearing of flowers? Violets always appear in earliest springtime, also the yellow flowers find favor then. With these come the colors which are theirs. One almost could say, without aid of the calendar, what time of the year it is, merely by passing along the popular promenade.

* *

Planting Time

And now it is planting time in California. Happy is he or she who owns a bit of California soil, wherein to plant a tree—even a single tree!—to live on and on, a beautiful memento to the one who placed it there. Sometimes, I think we, too, little realize the blessings we may reap for ourselves and others in planting trees, shrubs and flowers here. How they continue to thrive, year after year, when—back in the old home States, their season is so brief it scarcely seems worthwhile to plant or sow, so soon frosts destroy their beauty. Oh, let's plant more of everything here, where Nature is so helpful, so protective to all outdoor loveliness!

A Hidden Truth

Although, as a rule, the old adage is largely merest say-so, occasionally deep truth lies at the foundation of the saying. "A little nonsense, now and then, is relished by the wisest men," exemplifies the fact. Accent should be placed upon the "wisest," for it is the part of wisdom to be able to become nonsensical, at times. Life is so stressful, especially for the wise, the provident, the responsible, that relaxation is a necessity. He or she who knows how to relax, how to play, how to employ to best advantage "a little nonsense" has added to his store of wisdom. Complete relaxation sends one forth to duties refreshed and rejuvenated.

Caswell's
NATIONAL CREST
Coffee
The aristocrat of the breakfast table
An order by telephone will bring prompt delivery
TELEPHONE
WEstmore 4086
1,800,000 cups were served at the PANAMA-PACIFIC International EXPOSITION

HEALTH and DIET ADVICE

by Dr Frank McCoy
author of "The Inner Way to Harmony"

Dr. McCoy will answer personal questions on health and diet, addressed to Los Angeles Times, Inclose stamped, addressed envelope for reply.

WHEN YOU CATCH A COLD

If those of you who read yesterday's article will follow my advice you should never need the information contained in this article today. But read it carefully in the hope that you will be able to help some other member of your family or some of your friends.

A cold develops mainly because of fatigue and overeating, and, although colds from a bacterial origin may be "caught," the one catching them must have the proper conditions in which the bacteria can develop. These conditions are dependent upon enervation and wrong feeding.

When one watches the phenomena of a cold he can easily see that the body is trying to throw out waste products through the mucous membranes and by burning them up through oxidation, which may or may not be accomplished by fever.

When a cold has really started the best plan is to assist the body by opening up all the channels of elimination. Large quantities of water should be taken in order to thoroughly flush the urinary system and carry away liquid wastes. One or two enemas daily should be taken to wash out food and toxic wastes from the colon. The activity of the pores of the skin should be increased by several sponge baths daily or through inducing copious perspiration. The sweating treatment is probably the very best method of treatment which can be used in getting rid of toxins which exist during a cold.

After taking an enema, patient should then take a hot bath and get into bed, using only coverings for the body which are made entirely of wool. Hot water bottles should be placed at the foot of the bed, and several woolen blankets used to cover the patient. He should then be tucked in or pinned in so that no air enters under the covering around the shoulders. The nurse should then prepare an infusion made from pouring boiling hot water over grapefruit which has been cut into small pieces. The skin and all of the grapefruit should be used, one quart of boiling water used to each medium size grapefruit. This steeping process of producing the grapefruit juice infusion should be carried on in an earthen jar or an enameled pan. After the mixture has been allowed to stand for at least three hours, the patient should then take four to eight ounces of this thirty or forty minutes before breakfast.

The grapefruit juice and organic quinine will have a splendid effect in eliminating the toxic conditions.

The patient should remain in bed and sweat for as long a period as he can, or as there is no elimination.

It is not necessary to use woolen blankets during the summer day, and the sweating process may be interrupted for not more than the first five hours, when he should take an enema.

As soon as the sweating process is completed, patient must be dried and kept warm, dry clothing should be put on and he should be covered for several hours.

It is best to wait for a day or two after the temperature has returned to normal before the patient should get up and dress, but from then on it is important to increase the activity of the patient in order to gain strength.

Save today's and tomorrow's articles, but follow only the advice I am giving today, for I am sure that you will not need the advice I am giving tomorrow.

QUESTIONS AND ANSWERS

Question: Mrs. C. I. writes: I have been attacked on three occasions during the past year with a numbness on the left side. I have been seized with a numbness on the left side. Have tried to call for help, but could not move my lips. Have also tried to raise my hand or move my body for what seems like hours. I would appreciate it if you would inform me of the cause and if there is danger of paralysis. I am 60 years of age and weigh 180 pounds.

Answer: The numbness which you have at night may be caused from nervousness or from a disturbance of the circulation caused under the conditions mentioned. There is no reason for you to be alarmed, as you are subject to paralysis. Your weight is against this, but you certainly should have a good diagnosis made by your physician as to how to remove the cause of your nervousness.

Q.: Illinois writes: I have read an article of food value, but nobody in this part of the country seems to know what it is. Can you please tell me, or where it can be made?

A.: The enchilada is a dish similar to the tamale, consisting of meat, highly seasoned with red pepper, etc., in combination with some of the meals or flours, such as cornmeal or pumpkin flour. The dish is not unfamiliar on the Pacific Coast and in that area of the country adjacent to Mexico, but it is not generally served in other parts of the United States.

Q.: M. K. B. asks: What is the colon be cured by diet, and what would you advise?

A.: A loop in the colon can be corrected through proper nutrition and treatment, supplemented in some cases by certain electrical treatments. If these treatments are not available I cannot expect diet to produce a cure, although one with a knowledge of food selection will certainly be helpful to health on a well-balanced diet when eating haphazardly.

Walker's BROADWAY AT 5th ST.

HEADQUARTERS FOR ROBERTI PRODUCTS
Ask About Our Easy Terms—9th Floor

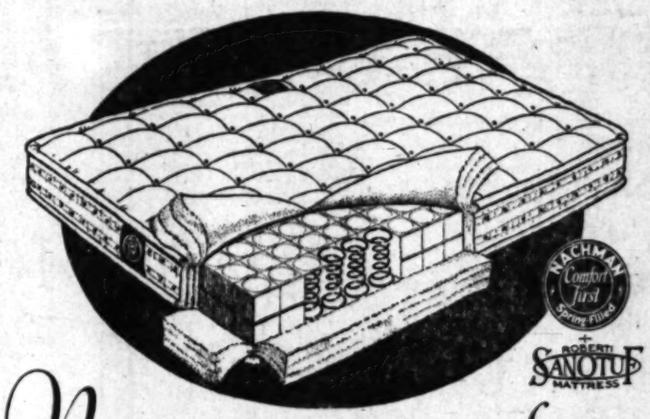

Now - greater comfort than ever before

A NEW type construction has been developed which makes mattresses many times more comfortable than was formerly possible. This construction, known as the Nachman Spring Filled type, is embodied in the new ROYAL EASE mattress.

This involves the use of hundreds of inner springs, each spring being enclosed in a separate compartment, which prevents any possibility of noise or wear on the fabric from friction. Furthermore, the springs are so scientifically anchored that they cannot crowd, bulge, tip, buckle or mesh.

The ROYAL EASE mattress also has the famous Sanotuf eyelets (300 of them), which permit air to penetrate the filling material, keeping it clean and sanitary. Reinforcing strips inside prevent the ticking from stretching, while hinged tabs keep the mattress uniform in thickness and prevent the shifting of filling material, with its resulting lumps and depressions.

The type of construction in the ROYAL EASE is such that we are placing a *ten-year guarantee* on it—the first time any mattress manufacturer has backed his product with a *guarantee* of this character. And in addition our superior manufacturing facilities make it possible for you to buy the ROYAL EASE at the unheard-of low price of..... $41.50

Blue Ribbon Spring

To insure maximum sleeping comfort the spring and mattress should be suited to each other. We have accordingly originated the Blue Ribbon Spring as companion equipment for the Royal Ease Mattress—a combination that represents the last word in restful and luxurious comfort.

BUY THEM TOGETHER!
Now on Display
AT ALL FURNITURE STORES

Mattresses, Coil Springs, Box Springs, Recess Beds, Day Beds, Davenport Beds, Living Room Furniture.

Royal Ease
RULED FOR A KING

For beauty, durability and comfort, insist on Roberti-made products. Made in Los Angeles.

ROBERTI BROS Inc., LOS ANGELES, Calif.

Full Line Roberti-Made Products

GOODAN-JENKINS FURNITURE CO.
724-726-728 South Broadway

Use Your Credit

Clubs Society

SOCIETY

BY JUANA NEAL LEVY

The outstanding function in society circles today is the Fashion show pageant and supper dance scheduled for this evening in the ballroom of the Biltmore, given for the benefit of the State Commission for Protection of Children and Animals and sponsored by Mrs. Robert Ladd Gifford, president. Mrs. Sloan-Gifford and Mrs. R. D. Shepherd.

Peggy Hamilton is staging the Fashion Show and has devoted many weeks in the arrangement of a program. Her best models will show modern gowns, furs and wraps from the Howard Greer shops in Hollywood, including varying features of the spring and summer styles summed up under three headings; color, material and line.

Sports clothes, afternoon dress and, quite naturally, evening frocks which, of course, are sleeveless, will be shown.

Printed satins in gay and large designs will be featured in jacket length models and printed chiffons will lend warmth and color to dinner frocks of the more informal type. Even floaty chiffon, to be worn over dinner frocks of plain chiffon, will be made of the gay prints and beach coats of satin and brocaded tapestry materials will be featured.

Colors are tending toward blue, green and ivory, and black and white the starling contrast will be shown in smart combination, as well as the richer blue, cheremoya green and Ascot's scarlet, which, by the way, are reigning favorites.

Herbert Rawlinson is to make the presentations and two pajama costumes worn by Maryanne Shea and Ina La Forte will precede Peggy Hamilton in a creation called "Dawn" of the boudoir.

Negligees, sports costumes and street ensembles will follow and the finale of the first half of the program will present Peggy Hamilton in a compliment to Miss Hamilton. It is "just like a butterfly that is caught in the rain."

Specialties will be interspersed by Ted Jenks, Gay Twins, and one of the features will be Frans Migel, Hungarian violinist. Sent with the compliments of Jack Laughlin and Ted Miller will be two star numbers with the "Four Sons" while Nat Fordham, pepper, etc., in combination of the meals or flours, such as cornmeal or pumpkin flour. The dish is not unfamiliar on the Pacific Coast and in that area of the country adjacent to Mexico, but it is not generally served in other parts of the United States.

Q.: M. K. B. asks: What is the colon be cured by diet, and what would you advise?

A.: A loop in the colon can be corrected through proper nutrition and treatment, supplemented in some cases by certain electrical treatments. If these treatments are not available I cannot expect diet to produce a cure, although one with a knowledge of food selection will certainly be helpful to health on a well-balanced diet when eating haphazardly.

NANCY PA

Joan Shares Hopkins on Her Third

Little Joan was a year old. It was just a year ago that she had ... me to stay with her while her parents were in search of health. And by year as it had been Nancy, Uncle Peter and herself.

Many of Nancy's birthday parties for children, but Nancy on the subject. Joan to feel too important rich food. A party cake with three was a sponge sandwich simply iced in white it with Aunt Nancy.

In the afternoon Joan toned into her lingerie and suffs, her little beaver facing was dispensed she set out with Aunt Nancy to take a gift to her friend Aunt Nancy was taking Joan feel that brother cial days when you must with other folks. She to learn that birthdays when you gave happiness than days when you are walked for hours to

Nancy expresses her Child Care to the name. Write to Nancy of this paper inclosing self-addressed envelope the leaflet on Child

(Copyright, 1928, The Times-Mirror Co.)

Social Courtesy

One of the most attractive of the many pre-nuptial courtesies being extended Miss Virginia McWilliams, whose marriage to Bruce Humberstone will take place tomorrow in St. Mark's Episcopal Church, was that given recently by Mrs. Walter Hiers at her home in Wilshire Boulevard. Miss Hiers is to entertain at a tea and linen shower, beautifully carried out in a green and white decoration scheme, and fragrant with the coverage of violets and lilies of the valley were presented to the honor guests.

Included among Mrs. Hiers's guests were Mrs. Fred Humberstone, mother of the bridegroom-to-be, Mrs. C. R. Williams of Syracuse, N. Y., mother of the bride-elect, and Mmes. F. M. Fox, Beach, Ted Robinson, Roland Boettger, Edmund Jackson, Lewis Poe, Daniel Roberts, Arthur Ferguson, Louis Gage Ladue,

...en. Health Fashions

...TH and DIET ...VICE

Frank McCoy

...A COLD

...read yester... ...w my advice ...the informa... ...article today. ...the hope that ...p some other ... or some of ...

...ly because of ...nd, although ...rigin may be ...ching them ...conditions in ...evelop. These ...t upon ener... ...g. ...e phenomena ...see that the ...w out waste ...aneous mem... ...them up ...may or may ...fever. ...y started the ...the body by ...nals of elimi... ...s of water ...der to thor... ...y system and ... One or two ...e taken to ...waste from ...of the pores ...increased by ...y or through ...ration. The ...probably the ...tment which ...rid of toxins ...ld.

...m. patient ...bath and get ...coverings for ...e should be ...the bed, and ...ised to cover ...d then be ...o that no air ...r around the ...should then ...e from pour... ...over grape... ...t into small ...all of the ...d, one quart ...each medium ...keeping proc... ...pefruit juice ...ed on in an ...ed pan. Afte... ...allowed to stand for at least thirty ... patient should then be given ... four to eight ounces at a ... thirty or forty minutes.

The grapefruit skin ... ganic quinine which has a ... effect in eliminating the ... tins.

The patient should be ... sweat for as long as ... there is no abnormal ...

It is not necessary to ... woolen blankets often ... day, and the sweating should ... interrupted for any reason ... the first few hours, not even ... an enema.

As soon as the temperature is ... mal, patient must be ... warm, dry clothing, but ... covered for several hours.

It is best to wait for a ... after the temperature is gone ... the patient should take ... cise, but from then on it is ... ant to increase the exercise ... in order to gain strength.

Save today's and yesterday's ... cles, but follow yesterday's ... that you will not need to ... the advice I am giving you ...

QUESTIONS AND ANSWERS

Question: Mrs. C. H. ... three occasions during the ... I have been awakened ... with a numbness creeping ... Have tried to call for help, ... not move my lips, neither ... raise my hand or say ... body for what seems like ... I would appreciate it if you ... form me of the cause, and ... is danger of paralysis. I am ... of age and weigh 130 pounds.

Answer: The numb spells ... have at night are probably ... from nervousness and ... classed under the name of ... There is no reason for suppos... are subject to paralysis ... this, but you certainly need ... a good diagnosis made, to ... how to remove the cause ... nervousness.

Q.: Illinois writes: I have ... an article of food called ... but nobody in this part of the ... try seems to know what it is. ... you please tell me, also how ... made?

A.: The enchilada is a Mexican ... similar to the tamale, except ... meat, highly seasoned with ... pepper, etc., in combination ... of the meals or flours, such as ... meal or pumpkin flour. This ... not unfamiliar on the Pacific ... and in that area of the country ... jacent to Mexico, but is rarely ... served in other parts of the United States.

Q.: M. K. B. asks: Can a ... the colon be cured by dieting? ... would you advise?

A.: A loop in the colon can be ... rected through proper mental ... treatment, supplemented in ... cases by certain electrical ... If these treatments are not ... cannot expect diet to produce ... although one with a kinked ... colon will certainly be in ... health on a well-balanced diet ... when eating haphazardly.

NANCY PAGE

Joan Shares Happiness on Her Third Birthday

By Florence La Gatta

Little Joan was 3 years old ... It was just a year ago that ... had come to stay with Aunt ... while her mother went to ... in search of health. Such a ... gy year as it had been for ... Nancy, Uncle Peter and for ... herself.

Many of Nancy's friends ... birthday parties for their ... children, but Nancy felt ... on the subject. Little ... should not be overexcited, ... to feel too important or ... rich food. A party did all ... Joan did have a little ... cake with three candles. The ... was a sponge mixture and ... simply iced in white. She ... it with Aunt Nancy.

In the afternoon Joan was ... tioned into her leggins. ... tle tan coat with beaver ... and cuffs, her little hat ... beaver facing was slipped on ... she set out with Aunt ... take a gift to her grandmother. Aunt Nancy was trying to ... Joan feel that birthdays are ... cial days when you should ... with other folks. She was ... to learn that birthdays were ... when you gave happiness ... than days when you sat back ... waited for things to come to you.

Nancy expresses her opinions ... Child Care in the leaflet by ... name. Write to Nancy Page, ... of this paper, inclosing a ... self-addressed envelope asking ... the leaflet on Child Care.

(Copyright, 1928, Publishers Syndicate)

Of Interest to Women

Club and Society — Health Fashions

SOCIETY

BY JUANA NEAL LEVY

The outstanding function in society circles today is the Fashion Show pageant and supper dance given for this evening in the ballroom of the Biltmore, given for the benefit of the State Commission for the Protection of Children and Animals, and sponsored by Mrs. Robert Judd Gifford, president, Mrs. Sloan-Orcutt and Mrs. R. D. Shepherd.

Peggy Hamilton is staging the fashion show and has devoted many weeks to the arrangement of a program in the arrangement of a program. Her best models will show the latest gowns, furs and wraps from the Howard Greer shops in Hollywood, featuring ...raying features of the ...ring and summer styles summed up under three headings; color, material and line.

...ern clothes, afternoon dress and, ...ot naturally, evening frocks which, ...f course, are sleeveless, will be ...own.

...ained sense in gay and large de... will be featured in jacket length ... and printed chiffons will lend ...hen old color to dinner frocks of ...ore informal type. Even floaty ...es, to be worn over dinner frocks ...f plain chiffon, will be made of ...he gay prints and beach coats of ...ed and brocaded tapestry materials ...ll be featured.

...hades ran trending toward blue, ...ong red fuzzy, and black and white ...e sterling contrast will be shown ...short combination, as well as ...ther blue, ceremonys green and ...ed's exotic, which, by the way, ...e among favorites.

...Robert Ellerbeen is to make the ...ion gowns and two pajama costumes ...e worn by Maryanne Shea and ...ia La Forte will precede Peggy ...n in a creation called "Dawn" ...the heading.

...Following sports costumes and ...ing ensembles will follow and the ...ale of the first half of the program ...ill present Peggy Hamilton ...ing a fashion gown of rose and ...

...Peggy Hamilton in the second half ...ll wear a tea gown of green chiffon ...ed over, afternoon gowns and wraps ...m Paris, the finale being a dainty ...ning gown, modeled by Mr. Greer "Peggy" ...ed exclusively for Miss Hamilton. It ...s a hand-painted chiffon from ...ich only one pattern being made ...s also drawn by the artist.

...The closing presentation will be of ...ning gowns and wraps, a bridal ...n and maid of honor frock and ...ride will be Peggy Hamilton in a ...n "just like a butterfly that is ...ing in the rain."

...Specialties will be interspersed by ...Ben Ali Gay Twins, and one of ...e features will be Frans Migel, ...russian violinist. Sent with the ...ments of Jack Laughlin and ...y Miller will be two star numbers ...m the "Four Scots" while Nat Ford ...f the West Coast will send the ...Scotch children in a charming ...

...Mrs. Gertrude Ganley of Minneapolis, ...Scottish dialect reader, will present ...several numbers and there also ...several surprises.

...Ina Gawking and Douglas Fairbanks, ...Jr., will be presented and ...many others who are to constitute ...the... Mrs. William Gilbert, Jane Reid, Winifred Bay, Billy Hart, Jr., Alice Calhoun, Ruth Clifford, Majel Coleman, ...Dove, Dolores Del Rio, Miss Du ...Dorothy Dunn, Julia Faye, ...Frederick, Marion Douglas, Lestra Ralston Kingston, Margaret ...Loos, Vera Lewis, Mary McAllister, Mildred Myers, Anne Q. Nilan, Paulina Ralston, Vera Reynolds, ...Sally Rand, Mabelle ...Scott, Anita Stewart, Claire ...Rose Winston, Mrs. Tom ...Ann Crawford, Julanne Johnston, Delphine Dellard, a Ziegfeld ...girl, who will wear tiny ...for tiny woman and appear as ...ornament to the organization. ...Dillard has the reputation of ...the smallest feet in the profession world.

...Those taking part in the Fashion ...Show include Audrey Romer, Arlethe ...Dean, Dora Burns, Madge Alley, Attalie, Margaret Ord, Elinor Comstock, Bernice Young, Joan Pardee, ...Le Paris, Gail Markham, Mary ...Bell, Ruth Metzger, Barbara ...Bennett, Fritzi Schenk and Leanore Hamilton also will ...appear gowned for her by Greer, ...in "Peggy" black crystal bodice, ...trimmed with forty-two yards of ...the skirt which is black. A ...band of tulle on the shoulder ...edged with silver thread gives a ...certain touch of individuality.

...Dancing to some will attend the ...tea dance and supper dance ...which will follow the affair promises to be an outstanding feature in ...the season's festivities.

...The proceeds of the evening will ...go to the Protection of Children and Animals fund, the principal ...purpose of the affair, however, being to create publicity for the ...cause as well as to profit ...financially. Sponsors of the assignation ...are making many Interest in ...the show, because of the wide ...appeal of work.

...Mrs. C. Bilicke was among the ...hostesses a box, others in... ...Mrs. Georgia Keating Kranz, Mrs. Arthur Wright, Mrs. Ben ...Mrs. Chester Turner Hoag, ...Mrs. Rayes of Washington, ...Mrs. William Irving Hollingsworth, Judson Claudius Rives, ...Mrs. Lodi Gifford, Mrs. Walter ...Mrs. Benjamin Franklin, Jess Willis Baer, Mrs. ...Mrs. Benjamin F. ...Mrs. Otis, Mrs. Mrs. Robert ...Campbell of New York, Mrs. ...Baker, Mrs. Cora Johnson, ...Mrs. Mrs. William D. ...Mrs. Antonio Moreno, ...Mrs. Louis will be Rafael ...and Mrs. Hellman, while a ...number of many parties will mark ...during the hostesses being ...Mrs. Phillips, Mrs. John ...Mitchell, Mrs. Benjamin F. ...Mrs. William Preston Harrison, Mrs. Henry Thompson, ...Mrs. Wallace Wattles, Mrs. ...Mrs. Chester Turner, Mrs. George Benjamin Hull, ...Mrs. B. Lewis, Mrs. Steen ...Mrs. Hoyt Mitchell and Mrs. ...

Courtesy

...One of the most attractive of the ...pre-nuptial courtesies being extended ...Miss Virginia McWilliams, ...who is to Bruce Humberstone, ...one of the affairs tomorrow in St. ...Mary's Episcopal Church, was that ...given by Mrs. Walter Hiers ...at her home in Wilshire Boulevard. ...A tea and linen shower, ...the table carried out in a green ...and white scheme, and in... ...bouquets of violets and lilies ...of the valley were presented to the ...honor guest.

...Among Mrs. Hiers's guests ...were Miss Constance, mother ...of the bride-to-be, Mrs. C. R. ...Ford, Mrs. F. V. Mothey ...and Misses. F. M. ...Robinson, Boland ...Jackson, Lewis ...Arthur Ferguson,

PAGEANT TO BE GALA AFFAIR

Fashion Expert in Charge of Revue

Peggy Hamilton [Moss studios]

ONE OF the loveliest and most brilliant affairs of the year will be the pageant and supper dance at the Biltmore which is being given this evening for the benefit of the State Commission for the Protection of Children and Animals. Mrs. Robert Ladd Gifford, president, assisted by Mrs. Sloan-Orcutt and Mrs. R. D. Shepherd are in charge of the arrangements, and a fashion show and pageant is to be staged by Peggy Hamilton, who has devoted many weeks of untiring labor in arranging the program which will outshine any of the previous fashion shows ever staged by this efficient expert. All of the boxes have been sold and the reservations for tickets and dutch treat parties rapidly are mounting.

Richard Lettis, John Mack Brown, Maurice Rachael, Charles Chamberlain, Juan Bautista Martino, Tess Kelly and Harold Wealton, Miss Alma Manson, Miss Mildred Barker, Miss Marguerite Corwin, Miss Kathleen Nolan and Miss Alva Woodhouse.

Another affair given recently in honor of Miss McWilliams, was the bridge tea with which Mrs. Arthur Ferguson entertained at the home of her mother, Mrs. William Townsend Smith. A handkerchief shower was a feature of the afternoon and suggestions of the coming wedding were attractively carried out in the decorations and table appointments, including the dove and bell from Mrs. Ferguson's own wedding cake. Among the guests were Mmes. Roger Williams, Juan Bautista Martino, L. L. Tuckabury, D. W. Beach, Dale Armstrong, Ted Robbins, Earl Pound, George Orme, Alma Manson, Lee Spencer, Hubert Walhart, Walter Hiers, Cecil Stewart, Misses Constance Shrader, Marguerite Corwin, Lucile Humberstone, Alva Woodhouse, Kathleen Nolan, Marjorie Jones, Mrs. Charles McWilliams and Mrs. Frank Shrader.

In New York

Among the recent arrivals at the Park Central Hotel in New York City were Mrs. E. Nordlinger, Miss Alcaee Nordlinger, E. E. Evans and Raymond Wells of this city.

NAME CHANGE URGED

The change of name of Dulin avenue from Selby avenue to Westwood Boulevard, to Massachusetts avenue was recommended to the City Council yesterday by the Council's City Planning Committee.

HEARING POSTPONED

The City Council has postponed until the 21st inst., further hearing of protests against the widening of El Modena avenue from Annandale Boulevard to Colorado Boulevard.

"When I Entertain"

By LOIS WILSON

Film Star and Famous Hostess

FOR bridge luncheons, evening socials, or practically any entertainment, formal or informal, I've found that Jell-well solves my dessert problem most satisfactorily.

It's quickly made and is always a success. Everyone likes Jell-well. It's light, dainty and attractive to look at.

Its flavors truly represent the real fresh western fruits—Loganberries, Strawberries and Raspberries of Oregon and Washington—Oranges from California.

And Jell-well is healthful.

Such a variety of ways to serve it, too—you can make it different every time.

Lois Wilson

Try Jell-well yourself today. Remember the name Jell-well on the red box at your grocer's. Specify Loganberry flavor if you find it hard to choose.

Hostess Packet Free!

Send three Jell-well package fronts and coupon below for new Free packet of hostess cards just compiled by Virginia Holmes, famous home economics consultant. Contains menus, recipes, costs and entertainment suggestions for bridge luncheons, afternoon teas, evening rentals, children's parties, etc. Just what you've always wanted. Cut out the coupon now before you forget.

Jell-well Dessert Co.,
4449 East District Blvd., Dept. 20-MM
Los Angeles, Calif.

I, stitch 3 Jell-well package fronts. Please send me your Free Virginia Holmes *Hostess Packet*. (Only one to a home. Void after Aug. 1, 1928.)

Name_____

Street_____

City_____ State_____

Poison and Note Found in Death

Paul Zitlaw, 55 years of age, of San Pedro, found dead in the basement of the Subway Terminal Building yesterday, apparently took his own life by swallowing poison, police report. A bottle, thought to contain poison, was found lying beside the body. An inquest is to be conducted today to determine the exact cause of death.

Police found a note near the body addressed to Attorney Lawrence C. Cobb, 433 City National Bank Building, complaining that the writer had been unable to find work after a long search. It is believed Zitlaw wrote the communication.

It's Easy to Lose Fat

Millions Are Telling About It

A great number of slender women are telling this story to others. They have done so for two decades. Now you see the results in every circle. Note how slenderness prevails. Excess fat is nowhere near as common as it was.

The story is this: "I took Marmola prescription tablets—four a day. No abnormal exercise or diet was required. New beauty came, new health and vitality. I ceased them when my weight came down to normal. Now I take Marmola only when I start to gain again."

Marmola contains a scientific discovery, based on wide research and thousands of experiments. Men thus found a substance which in the body turns food into fuel and energy, rather than into fat.

Marmola supplies that substance, plus other helps. The complete prescription is in every box, also the reasons for results. Thus you may know just why the good comes, and have no fear of harm.

Marmola has for 20 years brought priceless benefits to people over-fat. Those people have told the results to others, and the use has spread. Millions of boxes have been used to contribute to the slender figures of today.

Go try it for a little time and watch how the fat disappears. Then tell others about it, in kindness to your friends. It means a great deal to many. Go order before you forget it.

Marmola prescription tablets are sold by all druggists at $1 per box. If your druggist is out, he will get them at once from his jobber.

MARMOLA
Prescription Tablets
The Pleasant Way to Reduce

HERE'S A DELICIOUS PICK-UP DESSERT

Chocolate Soufflé

½ cup milk
½ cup Ghirardelli's Ground Chocolate
½ cup sugar
2 tablespoons flour
½ teaspoon salt
3 eggs
2 tablespoons butter
½ teaspoon vanilla

Scald milk in top of double boiler. Sift dry ingredients into bowl, stir in ½ cup of hot milk, return to double boiler, cook 10 minutes, stirring occasionally. Beat egg yolk until light, add a tablespoon of hot mixture and stir this and butter into contents of double boiler. Cook 1 minute. Fold in stiffly beaten egg whites. Turn into a buttered baking dish and bake in a moderate oven [350°F] 30 minutes or until egg white is set. Serve at once with whipped cream. Six average servings.

GHIRARDELLI'S *Ground* Chocolate

Say "Ghee-ar-delly" to any grocer

MARVELOUS OPPORTUNITY
Auction Bridge, per Lesson, $1.60,
In Series of 5 Lessons.
Single Lesson $2.50
Morning, Afternoon and Evening Sessions,
April 16-17-18-19-20.
First Appearance on Pacific Coast
WILBUR C. WHITEHEAD
World's Greatest Authority
Auction and Contract Bridge.
Ambassador Hotel
Under the Auspices of
MRS. EDWARD CHAUNCEY RICE
Make Early Reservations With
MRS. FOSTER—Bridge Studio
Gaylord Apartments, 3355 Wilshire Blvd.
Telephone DUnkirk 4000

Bullock's Open Until One o'Clock Saturdays!

Bullocks·Basement·Store

Friday (Not Today)

Attractive and Practical and Very Special Values

Women's Coats $15

For Los Angeles and Southern California wear right now—these new Spring Coats in the plain tailored effects—at $15—Friday (not today)

The styles illustrated and many others in the soft tans, grays and many tinted shades that blend or contrast so pleasingly with other colors.

Coats that may form part of an ENSEMBLE—a skirt, blouse or dress and one of these Coats—an interesting, attractive new Spring costume—at a very small expense.

—34 to 42 sizes in Kashana, Basket Weave and Fancy Cheviots lined with satin de chine or crepe de chine—new Spring styles—new values—at $15—Friday (not today)

Bullock's Basement Store

Featured Friday (Not Today)

Misses' Coats at $15

—13 to 18 sizes made of Novelty Cheviot, New Tweeds and Kashana in the soft Spring colors—

These coats are all without fur and may be used for an Ensemble—matching or harmonizing the tones or shades of the coat with printed frock, skirt with blouse or sweater—Coats that are true to type for Misses and Young Women who wear sizes 13 to 18—and most remarkable values—at $15. All are fully lined—some with crepe de chine—Many clever trimming touches are brought out—Coat values that to see—is to appreciate—at $15—

Bullock's Basement Store

Women's Dainty Undergarments—Feature Priced

Silk Underwear---$1.95, Friday

Costume Slips, Chemise, Shorties and Step-ins

Prettily made of good quality silk Crepe de Chine and very nicely finished—at a price that should crowd the section—$1.95—Friday (not today)

The Costume Slips are bodice top style with deep shadow proof hem and self straps—34 to 44 sizes in white and pastel colors—featured at $1.95—Friday.

Chemise are tailored or lace trimmed—many are pleated—or finely tucked—short Empire and bodice top styles in 34 to 44 sizes and pastel shades—at $1.95—Friday.

Shorties are lace trimmed or tailored—elastic at back with fitted yoke front—*Step-ins* have elastic at waist—plain tailored or lace trimmed—short or long lengths—Silk Crepe de Chine Underwear to enthuse over—at $1.95—Friday—(not today.)

Pongee Underwear--$1.50, Friday

Costume Slips, Bloomers, Chemise, Step-ins and Shorties

—all are included—made of excellent quality evenly woven Silk Pongee in the natural shade and nicely finished—*Costume Slips* have the deep shadow proof hem. *Chemise* are lace trimmed or hand embroidered—*Bloomers* and *Shorties* are cut full to size—and the latter have dainty lace pockets—perfectly splendid values—at $1.50—Friday (not today)

Bullock's Basement Store

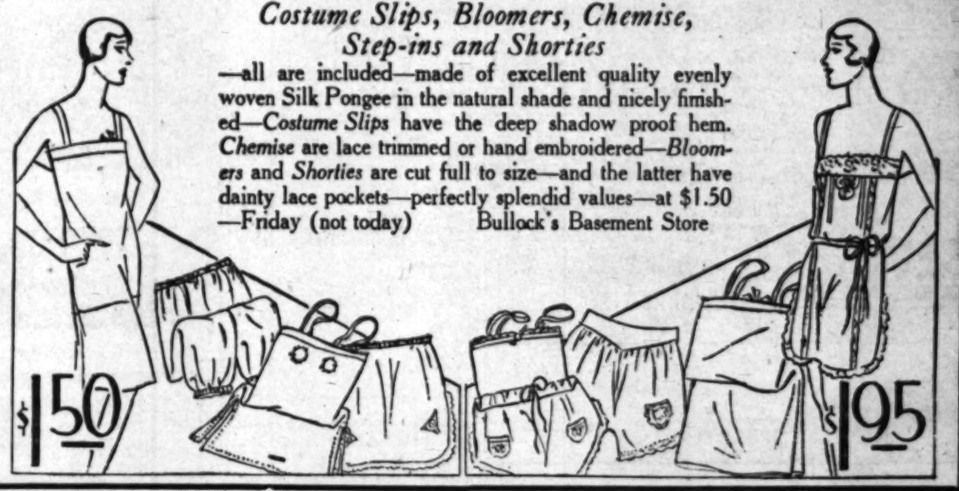

Here's a full-of-health food they'll really enjoy

WHOLE
Shredded Wheat

THE LARGE 12 OUNCE PACKAGE

What Doctors Think of the Laxative Habit

What do YOU do when the bowels need a little assistance? If you clear-up the condition with some laxative made with CASCARA, there is nothing better for the system—for the blood.

But if you don't KNOW the laxative you have learned to depend on is of harmless cascara, here's some truly valuable advice:

The bark of a tree called cascara is the most marvelous conditioner mankind has yet found. It stimulates the bowels' muscular action, but does NOT weaken. A violent laxative forms the laxative HABIT. You always need more on the morrow. With cascara, you don't. Its gentle influence carries on sometimes for days. With less and less need of any aid, as time goes on.

So, the very next time you feel sluggish, take only a candy cascaret. Delightful to the taste, sweet and acceptable to any stomach, and just as efficient as the powerful purges that fairly paralyze the peristaltic walls of one's intestines. The only habit you'll get from cascarets is the one of going weeks and months without ANY help of the kind, and when you do invoke their aid again, the same small dose suffices. Any doctor can tell you about cascara; and any druggist has the candy cascarets.—[Advertisement.

CASCARETS
They Work While You Sleep!

Schools and Colleges

Business Schools

Social and Business Secretaries — Night School
CCC announces opening of night classes. Half-rate $5 to first 50 students. Prepare for Secretarial Employment, Tuesday and Thursday evenings. Gregg, Stenotype, Bkg., Acctng., Typing, Comptometry, etc. California Commercial College, 2711 W. 6th. Fitzroy 1122.

SHORT-CUT TO GOOD BUSINESS POSITION
Typing—Comptometry, tuition for all day $17.50 a mo. Half-day $12. Nights $10. Qualify in 6 to 13 wks. Students taking Secretarial and Complete Business Courses may earn tuition by working in offices half-days. MacKay Business College, MacKay Bldg., 612 So. Figueroa. TRinity 0417.

Increase Your Salary-Attend Night School
Use your spare time into salary-raising ability. All Commercial Subjects, also Business Administration and Higher Accountancy. Ed Catalog. (Mention Your Interest.) Woodbury COLLEGE 727 So. Figueroa St. TRINITY 5911

EFFICIENCY BUSINESS COLLEGE
Get Free Catalog DAY AND NIGHT SESSIONS
747 S. Hill St. TU. 2580

SAWYER SCHOOL OF BUSINESS
UNIVERSITY TRAINED TEACHERS
Carefully Graded Classes—
and strict attention to individual fitness insure success. SEND FOR "FACTS."
860 South Flower St. TRinity 5876

Military Schools

MIRAMAR MILITARY ACADEMY
500 Esplanade, Redondo Beach, Calif.
A unique school, the most homelike in California, session all year. Boys from 6 to 16 may be enrolled any time. Individual attention to each boy.
Rates most reasonable and payable monthly.
"Ask the parents of any Miramar boy if they are satisfied."

URBAN Military Academy ACCREDITED
The Great Outdoor School. 34th year. Primary thru high school. Small classes, splendid buildings. Cadets private rooms & baths, corrective gymnastics, swimming pool, riding, rifle range, tennis, summer camps. 637 Wilcox St. GL. 4187.

SAN DIEGO ARMY AND NAVY ACADEMY
The West Point of the West. A fully accredited school preparatory to College, West Point and Annapolis with a Lower School for younger boys. Land and aquatic sports during entire year. Christian influence. The largest private school corps of the Mississippi River. For catalogue address COL. THOS. A. DAVIS, Pres. (late Capt. Sixth U. S. V. Infantry,) Pacific Beach, California.

PACIFIC MILITARY ACADEMY
Culver City
Elementary and High School (Accredited) —Limited Enrollment. References required. Phone EMpire 0022.
"Not the Largest but One of the Finest"

THE ONEONTA MILITARY ACADEMY
Accredited with the State University. High School, Elementary and Primary. Fall Term now in Session. Boarding students enrollment limited to 100. Day students solicited. For particulars write or phone COL. H. CARYON SMITH, President, 1570 So. Fremont Ave., Oneonta Park, So. Pasadena, Calif. Phone ELiot 2630.

Non-Military Schools

California Preparatory School
For Boys, Non-Military Accredited School
Eleventh Consecutive Year
Term now open in new Dupre buildings near Covina, Calif. A high-class College Preparatory School. Also grades five to eight, inclusive, separately housed and taught. Boarding and Day pupils. Catalogue. CHAS. H. WOOD, Supt., Box Y, Covina, Calif.

BEVERLY SCHOOL FOR BOYS
For Sons of Discerning Parents. Seventh Grade through High School. Scholarship and Sports equitably blended. Non-Sectarian, Non-Military. Day and Boarding. 268 S. Virgil Ave., Los Angeles. Telephone: DUnkirk 1488.
Annual Catalogue mailed on request.

Travel Suggestions
Appear daily on The Times' Travel, Resort and Hotel page. These interesting announcements suggest all sorts of long or short trips, by sea, rail and motor bus.

SOUND AUCTION BRIDGE
by Wilbur C. Whitehead
The World's Greatest Authority...

Each day is published a complete hand presented by Mr. Whitehead. These hands may be played with cards by one, two, three or four players. Fill out a chart of your own and compare it tomorrow with Mr. Whitehead's play. Do this each day and carefully read Mr. Whitehead's explanation, and you will find that your knowledge of the game will progress rapidly. Compare your bidding and play with that of your friends—the comparison may be illuminating.

HAND NO 70

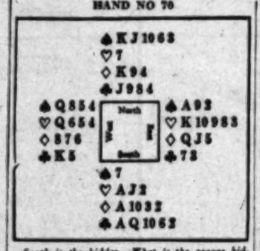

South is the bidder. What is the proper bidding and play?

Record the bids that each player should make, assuming that he does not see any of the other hands.

These hands must not be bid or played "Double Dummy," i.e., as though all four hands were exposed.

NOTE—In recording the Auction, or the play, use "S" for Spades, "H" for Hearts, "D" for Diamonds, and "C" for Clubs. Use "N.T." for No Trumps, "DBL" for double, "REDBL" for redouble.

Mr. Whitehead will answer questions concerning your Bridge problems. Write to him care of this paper, inclosing self-addressed stamped envelope.

Yesterday's Hand as played by Mr. Whitehead

HAND NO 69

South ♠1062 ♡AQJ5 ◇KJ764 ♣8
West ♠74 ♡1087642 ◇83 ♣AJ7
North ♠AKQ5 ♡K ◇10952 ♣6532
East ♠J983 ♡93 ◇AQ ♣KQ1094

The Correct Bidding and Play

THE PLAY

(Bracketed card shows lead to each trick)

Trick #	South	West	North	East	Won by N/S	Won by E/W
1	C6	CA	C2	(CK)		1
2	S2	(S4)	SQ	S3	1	
3	D4	D3	(D2)	DA		1
4	H5	H2	HK	(HQ)	1	
5	S6	C7	(C3)	CJ	1	
6	(HA)	H4	C5	H3	1	
7	(HQ)	H6	CL	S8		1
8	D6	C2	S5	(CQ)	1	
9	S10	S7	(SK)	S9	1	
10	D7	H7	(SA)	S7	1	
11	DK	D8	(D5)	DQ	1	
12	(HJ)	H8	D9	C9	1	
13	(D7)	H10	D10	C10	1	
	Total Tricks Won				10	3

	Declarer	Opponents
Point Score	36	
Honor Score	30	

THE BIDDING

South Bids	West Bids	North Bids	East Bids
1H	Pass	1S	2C
2S	Pass	Pass	Pass

Final Bid 2S.... Played by North

Salient Points of the Bidding

South holds a semitwo-suiter, Hearts and Diamonds, and bids his four-card Heart suit in preference, both because it is a Major suit and because he has a sound opening bid in Hearts but not in Diamonds. North, with but a singleton, denies his partner's Heart suit with his own strong four-card suit of Spades. After East's Club bid, South naturally assists his partner's Spades instead of showing his Diamonds, particularly as South's Spades can be used to ruff Clubs, should North obtain the contract.

Salient Points of the Play

Trick 1. West overtakes his partner's King of Clubs in order to lead trumps. With the Jack of Clubs in his own hand, nothing can be lost by this play.

Trick 3. North can not afford to lead trumps until Diamonds have been established. The ace of Diamonds is probably in East's hand; also West must hold at least two Diamonds or he would naturally have led his singleton to trick 2, in preference to the trump.

Trick 4. East hopes to put West in with the King of Hearts for another trump lead.

Trick 5. The development of the play forces North to change his plan and trump one Club in Dummy, discarding his own two remaining Clubs on Dummy's Hearts. A second trump is not led first, as there would then be no way to return to his own hand.

Trick 8. East hopes that Dummy will trump the Club Queen, thus enabling East to ruff the third round of Diamonds, but North trumps in his own hand, exhausts the Spades, and takes the remaining tricks.

(Copyright, 1927, Republic Syndicate, Inc.)

CHEF WYMAN'S Suggestions for TOMORROW'S MENU

Every Tuesday and Friday at 1:30 o'clock Mrs. A. L. Wyman will conduct a free class and demonstration of good cookery in the lecture room of the Southern California Manufacturers' Exhibit, 130 South Broadway.

Breakfast
Prunes
Molded Ham and Eggs
Toast Plum Jam
Milk Coffee

Luncheon
Brain Croquettes
Potato Souffle
Salad d'Olives
Apple Dumplings
Tea Coffee

Dinner
Potage de Fontaine Mushrooms
Young Onions
Baked Stuffed Fish, Tomato Sauce
Spanish Potatoes, Spinach Bohemian
Vegetable Salad, French Dressing
Biscuit Tortoni
Tea Coffee

MOLDED HAM AND EGGS

Mince some boiled ham very fine, moisten it with white sauce and one slightly beaten egg, just enough to make a consistent pack; line individual buttered timbale molds with a thin layer of the ham paste; break an egg into each one and set the mold in a pan of hot water. Cover them and poach in a moderate oven eight or ten minutes, or until firm enough to stand. Turn out on a flat dish on pieces of toast; serve with a spoonful of white or Bechamel sauce.

BRAIN CROQUETTES

From a regular pancake batter, make large thin French pancakes; when cold fill with the following mixture. Clean and skin the brains, parboil, chop very fine and season highly with salt, pepper, finely chopped parsley, and grated onion. Put this in a pan with plenty of butter and cook for ten or fifteen minutes. Place this mixture into the pancakes after filling, roll up and cut in halves. Roll thickly in beaten egg and bread crumbs and fry in deep hot shortening. Serve very hot with either Hollandaise or tomato sauce.

SALAD D'OLIVES

One-half a pint of green and one-half a pint of ripe olives, pitted; one cupful of diced white celery, one cupful of diced asparagus tips, one cupful of diced onion; dust with salt and paprika, and moisten with mayonnaise. Heap in a pyramid form in the center of a salad plate and mask the outside with Cerise mayonnaise, garnish with cherries. Serve on lettuce leaves, very cold.

POTAGE DE FONTAINE MUSHROOMS

Four cupfuls of rich milk, two cupfuls of strong clarified white stock; heat to the steaming point; place in it one-eighth of a teaspoonful of caraway seeds, two bay leaves, and a bouquet of sweet herbs. Add one teaspoonful of salt, one teaspoonful of paprika, and three tablespoonfuls of mushroom powder, lastly add two cupfuls of mushrooms, and thicken to a smooth cream with a tablespoonful of cornstarch dissolved in a little cold water. Remove the seasonings and lastly add one cupful of stiffy whipped cream.

BISCUIT TORTONI

Boil one cupful of sugar with one-fourth of a cupful of water five minutes. Pour very slowly, stirring all the time over the beaten yolks of six eggs; return to the fire in a double-boiler. Cook until it will coat a spoon, then beat till cold and add to the mixture two cupfuls of stiffly whipped cream, a cupful of powdered macaroons, a tablespoonful of vanilla, and one tablespoonful of sherry flavor. Pour into a mold, pack in ice and salt for five hours; serve with powdered macaroons, sprinkled over the top.

Mrs. Wyman does not reply to letters, but requests for recipes are answered in the department PRACTICAL RECIPES published every Tuesday.

THE CLIFT
AT SAN FRANCISCO
GEARY and TAYLOR
A selected hotel for those who appreciate the best without extravagance
540 rooms with bath
Single, from $4
Double, from $6

For Best Results in Your Baking
use
KC BAKING POWDER
Same Price for over 35 years
25 ounces for 25¢
MILLIONS of POUNDS USED BY THE GOVERNMENT
Guaranteed Pure

Now is the Time for You to Start Playing The Times $5000 Cash Picturegame

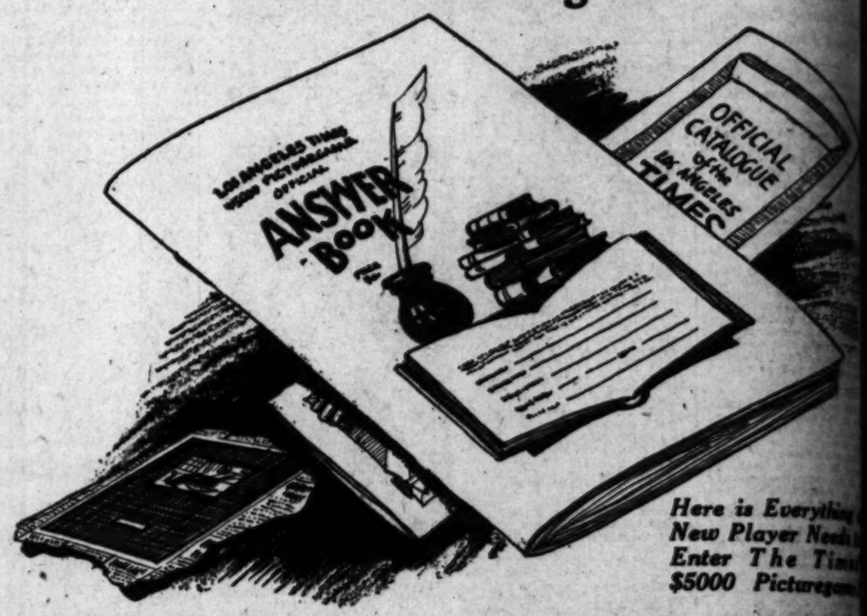

Here is Everything a New Player Needs to Enter The Times $5000 Picturegame

Get This Complete Picturegame Outfit, 75c

Before another day rolls 'round—start playing The Times' $5000 Picturegame! You can now get a COMPLETE OUTFIT—the first 35 pictures, Official Catalogue of Titles, and Official Answer Book—all for 75c. With this outfit you will be right up to date, and you will need only the forthcoming pictures, to appear in The Times daily. 77 pictures in all. Remember, there are 730 cash prizes! Surely you can win one of them!

The Official Answer Book may be purchased separately at 50c. Every player needs a copy as it enables them to give THREE titles to each picture. If the right one is among the three, it counts. No bother or extra expense in securing extra pictures. No pictures to paste in. Handy and convenient, and the only safe way to submit your answers. Sold at all bookstores listed below or from The Times.

HOW TO GET OUTFIT FREE

If you will secure one NEW 3 months' subscription to the Los Angeles Daily and Sunday Times—paid in advance—you will receive the Complete Picturegame Outfit FREE. The only requirement is that the subscription be NEW. (A new subscriber is any person not now receiving The Times by mail or carrier.) Rate for three months by carrier, $2.70; by mail, $3.15. Use Coupon No. 1 below. To purchase Complete Outfit or Answer Book—without sending in a new subscription—use Coupon No. 2, or go to any bookstore listed below.

ALL THESE CASH PRIZES GIVEN

1st prize	$1000
2nd prize	750
3rd prize	500
4th prize	$300
5th prize	250
6th prize	200
7th prize	150
8th prize	100
9th prize	75
10th prize	50
5 prizes of $25 each	125
5 prizes of $20 each	100
10 prizes of $10 each	100
50 prizes of $5 each	250
100 prizes of $2 each	200
300 prizes of $1 each	300
350 prizes of $1 each	350

COMPLETE PICTUREGAME OUTFIT NOW ON SALE AT FOLLOWING PLACES

IN LOS ANGELES
Times Office, 1st and Broadway
Times Office, 621 South Spring St.
Broadway Department Store, Inc., Book Department, Main Floor
Buffum's Book Department Main Floor
Fowler Brothers, 747 S. Broadway
The Jones Book Store, 426 West 6th St., opposite Pershing Square
The May Company, Book Department, Second Floor
C. C. Parker, 530 West 6th Street
Rogers' Book Shop, Inc. 612 West 6th Street
Dawson's Book Shop, 627 South Grand Ave.
Lord's Book Store, 753 S. Olive St.
Treasure Ship Gift Shop, 4095 W. Adams Street
Monte Vista Book Store, Monte Vista and West Avenue 33

IN HOLLYWOOD
Hollywood Book Store, 6812 Hollywood Boulevard
Bookfellows Company, Circulating Library, 6760 Hollywood Blvd.
Unity Pogues, 6417 Hollywood Blvd.
The Book, 4536 Beverly Blvd.
ALHAMBRA—Wilson's Book Store, 37 East Main Street
BURBANK—Burbank Stationery Store, 200 W. San Fernando Blvd.
CULVER CITY—Meister's Art Shop, 7002 Main Street
GLENDALE—Glendale Book Store, 113 North Brand Blvd.
LONG BEACH—McCutchen & Juliano, 146 Pine Ave.
PASADENA—Brown's Book Shop, 100 East Colorado Street
SANTA MONICA—Santa Monica Book and Stationery Store, 1427 Third Street
AND TIMES AGENTS IN ALL ABOVE CITIES

QUESTION BOX

A. F. J., Oceanside—Can more than one member of a family play the Picturegame on one subscription? ANSWER—Every member of the family may enter, whether subscribers or non-subscribers.

* * * * *

Mrs. C. B. A., Los Angeles—Must subscription be in my own name to compete? ANSWER—No.

* * * * *

F. J. B., Los Angeles—Registration is not required at any time.

* * * * *

"PLAYING THE PICTUREGAME," Pasadena—In giving two or three titles, would second or third title, if correct, count the same as though first in list? Is it possible to have several correct titles for a picture owing to the slant of meaning taken? Will prizes be determined by the judges on the basis of their own arbitrary judgment? Will you publish a list of the 77 correct titles when prizes are awarded? ANSWER—(1) It will count the same, unless there is a tie in the total number of correct answers, in which event relative position counts, i.e., the higher, the better. (2) It is not likely there will be more than one correct title to a picture, unless the judges should so decide. That, of course, is something no one can foretell. (3) The judges will determine the best titles. (4) The judges' list of best titles will be published.

* * * * *

L. S.—How many Answer Books may one contestant send in? ANSWER—As many as three.

The Los Angeles Times 5000 Picturegame consists of 35 pictures. Cut out and save them. Do not send in answers until you have the complete set. Complete instructions for submitting answers will appear in The Times.

Coupon No. 1

Picturegame Manager,
The Times, Los Angeles, Cal.

I want to play the Picturegame. Inclosed find $..... ($2.70 by carrier; $3.15 by mail) for one new 3 months' subscription to Los Angeles Daily and Sunday Times, which entitles me to Complete Picturegame Outfit (Catalogue, Answer Book and first 35 pictures) FREE.

New Subscriber .....
Street and No. .....
City ..... State .....

SEND PICTUREGAME OUTFIT TO

Name .....
Street and No. .....
City ..... State .....

Coupon No. 2

Picturegame Manager,
The Times, Los Angeles, Cal.

I inclose $..... Please send me the items marked X.

☐ Back Pictures—5c each (Write Picture Numbers wanted on margin or separate sheet.)
☐ Official Catalogue—10c. (By mail, 12c.)
☐ Answer Book—50c. (By Mail, 55c.)
☐ Complete Picturegame Outfit—75c. (By Mail, 85c.) Consists of Answer Book, Catalogue and first 35 pictures.

Name .....
Street and No. .....
City ..... State .....

RUSSELL HORSE TAKES LAURELS

Hank Wins Model Hunter Championship

Prolonged Applause Greets Trophy Award

Mrs. Roth Captures Prize in Harness Event

new champion was crowned. Former champion made a strong comeback and a packed house saw a spectacular display of horsemanship and showmanship at the Seventh Los Angeles National Horse Show at the Ambassador Auditorium last night.

Russell, four-year-old bay gelding owned by E. Allen Russell, Jr., of Pasadena, took first place in the open model-hunter class, from a brilliant field which included stock owned by Longspring, the Doctors as Longspring, the Russell gelding, which took reserve honors.

Another horse that definitely established its right to rank with the champions was Lucile P. Foster's Bonnie Boy, a chestnut gelding which, by winning first place for the local exhibitor in the $500 stake event for three-gaited saddle horses, added another blue ribbon to the blue and the red ribbons already earned in this show.

FATHER AGAINST SONS

An unusual angle in competition took place in the pair of roadsters class when George J. Peak of Westwood was driving in opposition to his two sons, who handled two pair of horses owned by Dr. D. A. Orth of Pasadena. In this event the head of the house of Peak defeated the other members of the family.

Reginald Commander, defeated earlier in the week in the single heavy harness class by a wide margin, came to the fore in the three heavy harness horse class and, aided by Mrs. Vane, holder of three firsts, and Buckley Voris, another holder of blue ribbons, took first place in class for the Aaron M. Frank

Mrs. J. Macy Willetts and Thomas F. Clark had a hard task in view in the single heavy harness horse class, brought out last night. Juanita, a black mare owned by Mrs. W. Roth of San Francisco, and Queen Elizabeth, beautiful chestnut mare owned by Mrs. A. C. Thompson of Pasadena, were obvious candidates for the blue ribbon of honor. Juanita finally given the award.

Irving H. Heilman's Rosewall, ridden again last night by taking the $500 championship stake for fine harness horses. Mrs. W. P. Roth's pair of Longview scored first honors in the $500 stake event for five-gaited stallions.

Mrs. Louis Long Combs of Lee Angeles, Mrs., won both the blue and red ribbons in the single harness class with Fascination and Juanita.

ARMY SCORES WELL

The Army scored well in the handy pair class with Eddy, bay gelding owned by the Army at Presidio of Monterey. This mount took first honors.

Queen's Dream, champion selected the other evening, took another first place last night in the $500 event for three-gaiters. His owner, Miss Elinor F. Getz, later received the trophy won by the champion model hunter.

The most exciting part of the show was to touch and go sweeps last night when Little Canada, Topsy Sinclair, Dexter, and Who's What fought it out round after round of gruelling jumps after they had eliminated a large field of excellent jumpers. Little Canada, one of Aaron, M. Frank's entries, won; Topsy Sinclair, owned by Dr. and Mrs. Julius H. Held, of Oxnard took second place.

The show offers two $2000 championship stakes, a chamberton-pair and a total of about $6000 in prizes over the list of eleven events.

LIST OF AWARDS

The winners are:

Model hunters—Eddy, owned by United States Army, Presidio of Monterey, first; Trinket, Mary Elizabeth Cameron Leonard, second; Stubborn Prince, Dr. and Mrs. Julius H. Held, third; Spoon, U. S. Army, Fort Riley, fourth.

Single heavy harness horses—Juanita, Mrs. W. P. Roth, first; Queen Elizabeth, Mrs. A. C. Thompson, second; Fascination, Mrs. Louis Long Combs, third; Princess Mary, Carnation Farm Stables, fourth.

Pair horses, three gaited—Pendleton, Miss Elinor Getz, first; Bay Boy, Lizzie F. Fesler, second; Lord Coxbridge, Mrs. A. W. Pike, third; Bay Jean, Mrs. W. P. Roth, fourth.

Pair harness horses—Rosewall, Irving H. Heilman, first; San Juan, Mrs. W. P. Roth, second; Bel-Air Brewery, Inc., third; Dark Laughingbush M. Lansburgh, fourth; Carnation Farm Stables, fifth.

Saddle model hunter—Dubbank, Mrs. Russell, Jr., was awarded first championship and Loughspring, Inc., H. Frank, was awarded the reserve championship.

Five-harness ponies—Sir Eric, W. P. Roth, first; Sweet Pepper, Carnation Farm Stables, second; The Doctor, D. Schilling, third; Sweetheart, D. Schilling, fourth.

Hackney-to sweepstakes: Little Queen, Aaron M. Frank, first; Topsy Sinclair, Dr. and Mrs. Julius H. Held, second; Dexter, United States Army, third; Who's What, Larry Lansburgh, fourth.

Single heavy harness horses: Aaron M. Frank's pair and a single, first; Lizzie Long Combs's pair and a single, second; George J. Peak & Sons' pair.

ACTRESS FLAYS

Police, Too, Would Ask Question; Wife Freed by Reno Court Who Lives Happily

Reno, Nev., were looking last night for Julius G. Dennert to ask him a lot of questions which were suggested as follows:

(1) Why he said the woman he named a divorce from in Reno last May was Renee Adoree, motion picture actress, when the latter has no record of him.

(2) More information about the Chicago girl he married immediately after getting his divorce.

(3) Whether he is the author of a number of objectionable letters received by Miss Adoree for the past several months.

WIRE TO NEVADA

Activity on the part of the Nevada authorities was awakened by Renee Adoree, who said her husband, William Lansburgh, Los Angeles clothier, after they had had conferences from Reno yesterday morning reporting to Dennert the fact that the woman he was named was in reality the actress. Miss Adoree's attorney also has wired Dennert's attorney at Reno yesterday demanding a retrac-

u to Start
$5000
he

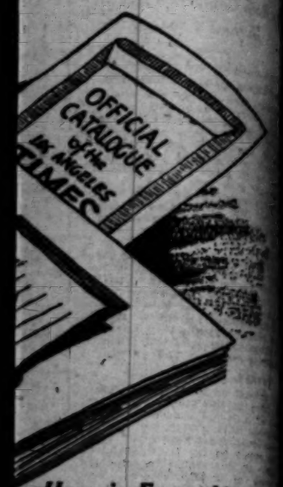

Here is Everything a New Player Needs to Enter The Times' $5000 Picturegame!

e Outfit, 75c

turegame! You can now get Titles, and Official Answer you will need only the forth- emember, there are 730 cash

Every player needs a copy, ht one is among the three, it pictures to paste in. Handy d at all bookstores listed be-

CASH PRIZES GIVEN

	$1000
	750
	500

$300 1 prizes of $25 each $25
200 2 prizes of $20 each 40
100 10 prizes of $10 each 100
50 20 prizes of $5 each 100
25 100 prizes of $2 each 200
75 300 prizes of $1 each 300
50 300 prizes of $1 each 300

PICTURE NO. 33

UR SELECTED TITLE HERE

Coupon No. 2

..... Please send me the Items below

(Write Picture Numbers wanted on sheet.)

(By mail, 12c.)

(By Mail, 35c.)

Outfit—75c. (By Mail, 85c.) Book, Catalogue and first 35 picture.

State

RUSSELL HORSE TAKES LAURELS

Wins Model Hunter Championship

Enthusiastic Applause Greets Trophy Award

Miss Ruth Captures Prize in Harness Event

ITALIAN HOTEL MEN FETED

Visitors Tendered Banquet Here

RENEWING friendships established in 1926, when a delegation of 288 members of the American Hotel Association toured Europe, seven prominent hotel men of Italy headed by Alfredo Campione, president of the Italian Hotel Association, were guests of honor at a banquet at the Biltmore last night. The affair was limited to the members of the visiting delegation, representatives of the local Italian consulate and their intimate friends.

It followed a day of sightseeing beginning with a visit to the Breakfast Club and including the courtesies of the Universal studios. The Italian hotel men have been feted in New York, Washington, Chicago and other large cities on their tour, but found a new experience in the initiation of Mme. Ernestine Schumann-Heink at the Breakfast Club. Her name was placed on the "roll of fame" of the organization and she responded in characteristic manner with her humorous stories and an appeal for help for "the sick ones left behind by the war." She sang one number for the guests.

Adding to the humor of the breakfast gathering, new to the Italian visitors, was the initiation of former Mayor Hylan of New York, with Mayor Cryer, holding the platter of ham and eggs in which Judge Hylan plastered his hand.

Today the Italian visitors will be guests of Mrs. D. M. Linnard of Pasadena at the Huntington Hotel for luncheon, to be followed by a tour of a portion of the San Gabriel Valley. The Italian party includes Cr. Uff. Campione, Alberto Campione, Guido Chiari, Signora Chiari, Adelino Dalla Casa and Ettore Sioroni.

DR. ROMAN TO BE HEARD

Dr. Frederick W. Roman, educator and social economist, will be the principal speaker at a dinner discussion of the Survey Club of Los Angeles tonight at the Windsor Tea Rooms, 527 West Seventh street. He will have as his subject, "The Family: Its Historical Origin, in Fundamental Basis and Its Functions."

Mrs. Guy Bush will give a program of piano selections.

pair and a single, third; Carnation Farm Stables' pair and a single, fourth.

Pair of roadsters: St. Mesrob and Peter Haidoosian, George J. Peak & Sons, first; Al Siegle and Peter de Forest, Dr. D. A. Orth, second; Lilian Sydies and Julia Bradshaw, Dr. D. A. Orth, third.

Saddle horses, three gaited: Beggar Boy, Lucille F. Fesler, first; Golden Lady, Cecelia Hoyt De Mille, second; Jane Allison, Carnation Farm Stables, third; Choice Satinet, Mrs. W. P. Roth, fourth.

Horses not exceeding 12.2 hands shown to appropriate vehicles: Fascination, Mrs. Louis Long Combs, first; Fashion, Mrs. Combs, second; Miss Misty, Carnation Farm Stables, third; Clarenda, Mrs. W. P. Roth, fourth.

Saddle horses, five gaited: Chief of Longview, Mrs. W. P. Roth, first; Kentucky Pride, Irving H. Hellman, second; San Juan, Mrs. A. W. Pike, third.

Woman Known in Music Life of City Dead

Mrs. Nellie Wells Couch, 72 years of age, died yesterday at the home of her son, Wells T. Couch, 1565 North Pacific avenue, Glendale. Funeral services will be conducted Friday at 2 p.m. at the George Pitch, Inc., funeral parlors, 1201 South Hope street.

Mrs. Wells came to Los Angeles from Minneapolis twenty-two years ago and had made her home here since that time. She organized Los Buenos Amigas, a musical club, and was well known in musical circles. She was a member of the First Methodist Episcopal Church and of the Ebell Club. Besides her son she leaves a sister, Mrs. Eva L. Bishop of South Pasadena, and a brother, George F. Wells of Washington, D. C.

AD CLUB CHIEF SAILS TO PLAN HAWAII MEET

A. Carman Smith, president of the Pacific Advertising Clubs' Association, will depart Saturday on the Lasco liner City of Honolulu for Honolulu, where he will discuss plans of the Hawaiian Club for the program and entertainment features of the annual convention of the association, which is to be held there June 10 to 13, inclusive. Within a few days after his return to Los Angeles, Mr. Smith will make a personal visit to the more than score of clubs from San Diego to Vancouver that are affiliated with the Pacific Coast association. He will tell of the plans for the convention.

TRAFFIC WARRANT HELD COMPLIMENT

George Godfrey, negro heavyweight pugilist, was arrested last night on a traffic warrant charging him with parking in a prohibited zone on Hill street between Sixth and Seventh streets. Godfrey said that he was warned at the time of his attempt to park in the prohibited zone by Traffic Officer Shirey and that the traffic officer excused him. "Ah guess Ah am getting famous when they go issue a warrant fo' me after Ah done been let go," George commented.

ACTRESS FLAYS DIVORCE HOAX

Wife, Too, Would Ask Questions of Man Who Reported He Was Freed by Reno Court Was Renee Adoree, Who Lives Happily Here With Mate

tion and to the Chief of Police asking that Dennert be held for investigation. The attorney wired back denying responsibility for his client's asserted remarks and Chief Kirkley of Reno also replied by wire last night, declaring Dennert married Lena Wahlstrom of Downey, Cal., early yesterday and could not be located, but will be held if located.

WORKS IN LOS ANGELES

In the meantime the actress and her husband declare they are informed that Dennert's former wife, whom he claimed was Miss Adoree, is in reality working in a Los Angeles dry cleaning establishment.

"My wife has received a good many objectionable letters from the vicinity of Reno within the past few months and we were on the verge of turning them over to the postal authorities when this man Dennert came to light," declared the husband of Renee Adoree last night. "I asked the Nevada authorities to question the man on this angle."

'KIDNAPED' GIRLS FOUND IN SAN PEDRO

Pair Discovered by Police at Hotel Admit Running Away from Home

Two 17-year-old Los Angeles girls reported "kidnaped" last Sunday in Topanga Canyon, were found last night by police to be staying at the Maryland Hotel in San Pedro. The girls, Lorreta Burger, 2872 Allesandro street, and Margaret McDonald, 2946 Coolidge street, admitted they had run away and didn't want to go back home.

Three men found in company with the girls were held by police for questioning. They are Morris Fowler, a soldier; Robert Grannis and Herbert Marshall. The girls are being held by juvenile authorities.

The girls went riding Sunday with two young men friends. At Topanga Canyon and the beach, the automobile in which they were riding had a flat tire. The two girls got out of the car to take a walk on the beach while their companions fixed the tire. They failed to return and a search of the hills was started immediately by the Sheriff's office.

Lorreta and Margaret admitted they had picked up a ride with another party after leaving their two escorts. They went to Watts and later to San Pedro, where they were found.

Tire Executives Will Have Sales Conference Here

Two executives from the Goodyear Tire and Rubber Company factory at Akron will arrive here this morning to conduct a sales conference of the Los Angeles branch, Southern California branch and the sixty-five dealers in this section. They are coming here from San Francisco, where a similar conference was held. The officials are F. Espenhain, vice-president, and R. S. Wilson, sales manager at Akron.

The conference is to be held at the factory at 6701 South Central avenue and will last two days, tomorrow and Saturday. Tonight a banquet is to be held at the Chapman Park Hotel when the two visiting officials will be speakers along with the president of the California company, John Maple, and the Los Angeles sales manager, J. K. Hough.

DATE RESET FOR TRIAL OF JOE DUNDEE

Welterweight Champion Faces Court on Charges March 1—Maybe

Featured by a general compromise of all factions, the hearing of the false-advertising charges against Joe Dundee, welterweight champion; Max Waxman, his manager, and Dick Donald, boxing promoter, was set down tentatively for March 1 by Municipal Judge Blake yesterday.

City Prosecutor Lickley, Attorney R. D. Knickerbocker, representing Donald, and S. S. Hahn, counsel for the boxer and his manager, will appear again at 2 p.m. today in Judge Blake's court, when it will be announced whether another judge has been found to try the case.

Because of a crowded calendar, Judge Blake said he will not have time to hear the charges, since March 16 had previously been set aside for the trial. The matter will be laid before Presiding Judge Chambers of the Municipal Court in an effort to have some other magistrate try the case, it was said.

Attorney Hahn, who filed an affidavit of prejudice against Judge Blake Tuesday because he would not dismiss the charges on motion of Deputy City Prosecutor Barnes, withdrew the affidavit yesterday following a conference with Prosecutor Lickley and Donald's attorney.

YOUR BABY AND MINE

By Myrtle Meyer Eldred

Mrs. Eldred will be glad to answer all questions pertaining to babies and children. A stamped and self-addressed envelope forwarded to this office will bring a personal reply.

WAKEFULNESS AT NIGHT SUGGESTS WRONG OR INADEQUATE DIET

Mrs. R. L. writes: I will appreciate any advice you can give me about the diet for a nursing mother, the food which will help the baby and still not make me stout. Why is it that my 5-months-old baby, who is in good health, does not sleep well at night? Sometimes it is 10 o'clock before he will go to sleep.

Answer: The right diet for a mother is just that diet which will keep her in the best of health, and that necessarily does not mean a diet that will make her fat. The best authorities on diet for mothers feel that trying to "eat for two" is entirely the wrong attitude. Nursing is a natural function, and if the mother's needs are supplied by the proper, well-balanced diet, the baby's needs will also be supplied. To outline a diet is rather space wasteful and we have for this purpose a leaflet which tells how a mother may eat so as to be sure and supply herself with the right foods.

Babies do not stay awake at night to spite their mothers, though sometimes when I read mother's letters I feel as if that is what they thought. "My baby won't go to sleep . . . he fights sleep . . . he is just a little demon at night," these are all common expressions of how babies act. Personally my sympathy goes out to the baby, who, no doubt, is far more anxious to lie down and drift off to sleep than even his mother is to have him, but he may be suffering from a yawning hunger or he may have had such an enormous meal that it is agony to lie still after it. There are so many reasons why a baby cannot sleep and the very last one to be considered is that he is being deliberately "mean" about not sleeping.

How about this 5-months-old baby's 6 o'clock meal? Weigh him before and after nursing and you may find that he is getting far less than the amount that will satisfy him. Seven ounces in all would not be too much, five would be necessary.

If this is true, give him his nursing, precede it with his cereal feeding and follow it with enough milk to satisfy his needs, or instead use the milk on his cereal and follow that with a nursing from both breasts. He may be after this only too happy to lie down and sleep. A comfortably full "tummy" is a real sleep producer.

"Tannhauser" to be Subject for Lecturer

The opera Tannhauser will be given in its entirety by Dr. Bruce Gordon Kingsley at the concert-lecture at Bullock's Saturday at 10 a.m. The public is invited.

Examples of stagecraft, dramatic features seldom explained and the deeper side of the plot will be dealt with by Dr. Kingsley. The forthcoming Philharmonic Symphony Concert program will be discussed also.

Mrs. Jack Vallely's next book review at Bullock's will be given a week from Saturday at 10 o'clock. The review will include both poetry and fiction. There is no charge for the monthly book review. Mrs. Vallely is known for her keen sense of literary values.

OCCIDENTAL TO SPLIT UP IN 1931

Men's Division Will Move to Brentwood Campus

Plans Discussed at Dinner of Chamber Branch

Military School Head Lauds University District

The men's division of Occidental College will be prepared to occupy its Brentwood campus by September, 1931, according to a statement made by Dr. Arthur C. Coons, executive secretary of the college, at the banquet of the university branch, Los Angeles Chamber of Commerce at Sawtelle Tuesday night.

"Breaking up an organization established forty years, and providing equal support for both the men's college at Brentwood and the women's college, to be maintained at the present Eagle Rock campus, is not easy," Dr. Coons told his audience. He pointed out that the matter of financing the new men's college depends largely on the sale of 800 of the 1000 acres in the foothills presented to the institution by Alphonso Bell. He expressed faith in the Occidental program.

FINE YOUTHS DEVELOPED

Prof. G. Hamilton, representing the Harvard Military School, told the Sawtelle gathering that California is developing the finest group of young people, both physically and morally, to be found anywhere.

The Harvard Military School, he revealed, searched from San Diego to Santa Barbara before selecting the new site at Sepulveda and Beverly Boulevards. The school disburses about $450,000 annually and has pupils coming from all parts of the globe. Buildings on the $300,000 campus are to cost $225,000.

OTHERS SPEAK

Dr. Charles Scott spoke on the ideals of the Pacific Palisades Association and its forthcoming chautauqua and summer schools session, Maj. Hilary A. Blackwell of the Hollywood Military Academy; Dr. Hugh M. Kersten, St. Johns Military Academy; Mrs. Louise Wollett, Hollywood school for girls; Dr. Ernest C. Moore, director of the University of California at Los Angeles, and Dr. E. D. Merrill, director of the California Botanic Garden, gave interesting talks on their respective institutions, all in the group now building or preparing to build in the great educational center developing in the area, represented by the university branch of the Los Angeles chamber.

"We are laying the foundations for one of the greatest teaching centers of the world in your midst," Dr. Moore declared.

FAREWELL DINNER TO BE OFFERED TOM MIX

The Women's Association of Screen Publicists, will give a farewell dinner in honor of Tom Mix and his wife, Monday evening at the Montmartre. Mr. and Mrs. Mix will leave the last of March to start an Orpheum tour prior to sailing for the Argentine where he will make pictures for two years. Dorothy Meyberg yesterday announced the program: Victor McLaglin will speak and Miss Peggy Hamilton, style creator; James Wood, boxing commissioner; Milton Cohen, attorney; the Busch-Gibbons-Sickler Trio, the Police Quartet under the direction of Sergt. O'Malley, and other persons will appear.

CROWDS MOURN GOODRICH

High and Low Rub Elbows at Double Services for Receiving Hospital Chief Surgeon

Hundreds of men and women from every walk of life joined with city officials and intimate friends yesterday in paying last tribute to Dr. E. Gilman Goodrich, for ten years chief-of-staff of the Los Angeles receiving hospitals. A public service was conducted at the mortuary chapel of Graham & Isbell, 918 West Washington street, at 2 p.m., and this was followed by ceremonies at the grave in Forest Lawn Cemetery. Rites at the cemetery were conducted by Utopia Lodge, the Masonic organization of which the physician was a member for many years.

So profuse were the floral offerings that a large motor truck was required to transport them to the cemetery, and the room in which the body lay in state was banked high with the blossoms. The service was brief but impressive. It was conducted by Rev. Birney Hudson who paid high tribute to the departed physician for his unselfish sacrifice to the service of humanity, recalling that he always had given freely of his professional skill to afflicted persons who were unable to pay.

At the gates of the cemetery the funeral procession was met by an honorary escort of 100 uniformed policemen and a like number of firemen who followed the casket to its last resting-place. Services at the grave were conducted by Fred T. Purdy, past Master of Utopia Lodge.

Pallbearers were Drs. R. M. Dunsmoor, John B. Renfrew, Charles F. Sebastian, Gerald Smith and W. O. Blanchar, all assistant surgeons of the receiving hospital staff, and Fred T. Withers, past Master of the lodge of which Dr. Goodrich was a member. Honorary pallbearers included more than a score of his former associates and subordinates in hospital work.

HILL ENLIVENS STREET FRAY

Retired Contractor Speaks Well for City Jobs When He Appears in Wilshire-Widening Inquiry

James A. Hill, wealthy contractor who built the Second-street tunnel and then retired from active business, introduced a merry note into the City Council's Wilshire widening hearing yesterday when he solved the mystery of what becomes of contractors who have had a few large Los Angeles public improvement contracts.

"What is your occupation?" asked Attorney Kemper B. Campbell of Mr. Hill.

"Oh, nothing just now," said Mr. Hill. "Poker playing is about the only thing, I guess."

ONE OTHER INTEREST

Later Mr. Hill testified that he has another interest in life—he is a duck shooter, he said.

The retired contractor owns, in his wife's name, 99,328 square feet of property in the district to be assessed for the proposed widening of Wilshire Boulevard to ninety feet, from Alvarado street to Figueroa street.

The opponents and proponents of the widening are battling before the Council for the admission or discarding of almost every square foot of property signed for on the protest against the widening. The opponents of the widening assert the protest is a majority one, the opponents of the widening say that it is only a minority. The Council must decide whether to sustain the protest and abandon the proceedings, or to override the protest and order the street widened.

DENIES SIGNING

Hill admitted he had signed protests against the widening and had also signed his wife's name as well as his own. He testified that on one protest his son, Robert I. Hill, had signed the name of his mother, Nellie Hill.

Mr. Hill testified that he often signed his wife's name to petitions of this kind. The proponents of the widening have introduced an affidavit from Nellie Hill saying that she did not sign the protest and is in favor of the widening.

Attorney E. B. Young demanded that subpoenas be issued for the attendance this morning of Mrs. Hill and her son, and they are expected to testify when the hearing is resumed at 10:30 o'clock.

COMPLAINT LISTS THREE FORGERIES

Septuagenarian Accused of Swindling Banks Out of Total of $5500

O. B. Gates, 74 years of age, asserted by the police to be Theophilus J Mowrey, nationally known forger, yesterday was accused of swindling three Los Angeles banks out of $5500 in a complaint charging three counts of forgery issued by Dep. Dist.-Atty. Thomas.

The complaint states that Gates deposited three forged cashier's checks, each for $60,000, in Los Angeles banks and then proceeded to draw checks against his accounts. One check was placed with the Bank of Italy, which charges it lost $2300 by the account, and the others with the Merchants' National Trust and Savings Bank and the Los Angeles First National Trust and Savings Bank, each of which charges a loss of $1500 to Gates's asserted manipulations.

At the time of Gates's arrest, officers charge, he was occupying a luxurious suite of rooms in a downtown hotel, posing as a retired oil promoter from Oklahoma. The asserted forged checks were drawn on the Exchange National Bank of Tulsa, Okla.

Immediately after depositing the checks in Los Angeles banks, Gates is accused of negotiating for a luxurious home in Beverly Hills and for several expensive automobiles.

INVESTORS WITH LEWIS CITE LOSSES

Four Pay in $8000 and Get But Little Back, They Tell Jury in Mail-Fraud Case

How more than $8000 was paid into the coffers of the organizations headed by E. G. Lewis, Atascadero promoter, was told yesterday by four witnesses in Federal Judge McCormick's court in the trial of Lewis. Henry L. Kramer and William Ahrens.

Olive Foye of Providence, R. I., testified she invested $2100 with Lewis and received back $130. T. Linton Powell of Atascadero said he had invested $2100, a life-time savings, and received back only $314.25. He said he is now employed as a laborer.

Mrs. Lilly Lewis of Pasadena said she put $4600 with Lewis and his associates and received back $800. Cors Renniger of Akron, O., was on the stand at the adjournment of court and was testifying about her investments in the Lewis projects.

Lewis and his associates are accused of using the mails to defraud. The case will be resumed today. It is being prosecuted by Asst. U. S. Attys. Peterson and Simpson.

DR. WARDE TO TOUR

Dr. Frederick Warde, Shakespeare authority, will leave Saturday on a lecture through Northern California. He is to be gone about three weeks, returning in March to complete arrangements for the Shakespearean festival commemorating the three hundred and sixty-fourth anniversary of the poet's birth.

For colds, grip and flu take

Calotabs
TRADE MARK REG

Relieves the congestion, prevents complications, and hastens recovery.

The Sporting GREEN

The Chronicle's famous sports section is eagerly read by fans on the entire Pacific Coast. See it daily.

Subscribe through Louis Baer. Hearst Bldg., Los Angeles

San Francisco Chronicle

Price Advances Feb. 15th!

Only a few are left. This is your last opportunity to take advantage of this sensational offer. We challenge comparison with **anything** of similar nature at twice the price. Just the thing for week ends and vacations or can be used comfortably as a permanent homeplace. They have living room, bedroom, sleeping porch, kitchen and bath—with modern plumbing (piped for hot and cold water) and electric light in every room. One of the most picturesque locations in Southern California. Beautiful scenic outlook. Adjoins the fine 18-hole golf course of the Girard Country Club, with its attractive new clubhouse and big outdoor concrete plunge. Only a few at this price, so you'll have to hurry. Come out and see them today or tomorrow. No obligation. Phone MUtual 5311.

Specifications:

Foundation—2"x6" redwood mudsill, 2"x6" underpins on outside walls, 4"x4" posts and girders.

Frame—2"x6" Oregon pine floor joists, 2"x4" studs and outside walls, 2"x3" inside partitions, 2"x8" ceiling joists and rough rafters on 2' centers.

Floor—All floors 1"x4" tongue and grooved Oregon pine.

Walls and Partitions—Standard celotex used throughout for all outside walls and partitions. Celotex on inside of studs.

Interior Walls—All joists covered with 8" celotex strips and openings cased with ¾"x3" Oregon pine battens. 6" celotex strips used for base.

Porches—At both front and rear, 4'x8' platform and steps.

Roof—Roof a solid 1"x6" sheathing, covered with heavy-grade composition roofing.

Sash and Doors—Front door and sash as per plans and elevation. All inside doors five-panel colonial.

Screens—15-mesh galvanized screen wire, fastened to outside of frames, covered with half-round redwood screen moulding.

Plumbing Fixtures—Plumbing fixtures includes sink, toilet, lavatory and shower, piped for hot and cold water. Water heater not included.

Painting—All exterior woodwork given one coat of stain. All interior woodwork, sash and doors, one coat of sizing and one coat of waterproof paint on exterior of celotex walls.

Electric Wiring—One dropcord suspended from the ceiling in each room, together with front-porch light and convenient wall outlet in the kitchen.

Chimney—Terra cotta flue, mounted on bracket on outside wall.

Cesspool—Constructed, covered and connected in accordance with the building ordinances of the city of Los Angeles.

Victor Girard
COMMUNITY BUILDER
111 West Fourth Street
Phone MUtual 5311.
Branch Office, 518 So. Hill St.
Other Branch Offices at Rosslyn, Astor and Cecil

Compare RESULTS with Willard RADIO POWER

Here's a test that tells you the truth about radio power units. Select the best broadcasting on the air. Listen-in with your set on its present power—then on Willard Power. Change instantly—back and forth as often as you like. Compare RESULTS. You'll KNOW, then, which power supply will do the best job in your set. Ask your Willard Dealer to show you how the test is made—on your set—in your home.

The NEW Willard "A-B" Power Unit

operates from your lamp socket. Supplies "A" and "B" current for all sets up to ten tubes. Automatic, too. Turns ON when you tune in—OFF when you're through. Licensed under Pat. Nos. 1,455,141 and 1,635,117. Has full approval of Underwriters' Laboratories.

Willard RADIO POWER

Hear tonight's PROGRAM with a Willard POWER UNIT

We can deliver a Willard Power Unit to your home right away—and have it hooked up in time for tonight's broadcasting. A few instant changes from your present power to Willard Power and back again will show you what a difference it makes in radio satisfaction when you have Willard Radio Power.

Western Auto Electric Co.
Los Angeles
1601-1611 So. Hope St.
WEstmore 1441

RADIO ACTIVITIES

From Broadcasting Stations to Receiving Sets

KHJ HAS FULL RADIO SCHEDULE

Everything From Jazz to Opera Billed Today

Burlesque to Be a Feature Broadcast

KFWO Joins Ranks of Toll Stations

BY DR. RALPH L. POWER

In the reverse order, by way of a change, the KHJ programs of today will include the 10 p.m. hour of the Cadillac-LaSalle Concert Eight.

The intermission periods will be filled by Ivan Edwards, tenor, with vocal selections including "Oh, Paradise," from the Meyerbeer opera "L'Africaine;" Dix's "The Trumpeteer," and "Song of Gladness," by Speaks.

Preceding this hour the 9 o'clock schedule will bring dreamy waltz melodies and tantalizing fox trots for devotees of the terpsichorean art.

The studio symphonic jazz band will feature a number of brand new arrangements of famous old numbers, according to Paul Rubenstein Kepner, musical director of the Don Lee studio.

SYMPHONIC JAZZ

The compositions will be by both American and German arrangers and, by way of contrast, the coloratura soprano, Norma Novello, will intersperse the hour with light opera tunes.

Once more the 8 p.m. broadcast will bring the feature known as the cartoonist's hour, conducted by Robert Wildhack which, he tells the audience of the air, is pronounced exactly as it is spelled.

On tonight's schedule he intends to take a popular song hit and with the aid of several instruments, one at a time, will demonstrate how they fashion a breezy, syncopating wing feature.

The cartoonist's famous number, new, however to the air, and titled "Unnatural History" will be a burlesque of the calls and cries of the birds and beasts of forest and field.

PLENTY OF TALENT

The other Don Lee programs of the day will include Ray Canfield and his singing steel ensemble, with Lou Emmel, for the 7 o'clock time; The Times news digest at 6:45; Fitzgerald's ampico and pianatrope half-hour commencing at 6:15; L. R. Tripp's nightly doings at 6 o'clock, and the 5 o'clock hour of the twilight musical.

At 4:30 Mrs. Florence Dobinson will give a talk on the theater—past, present and future; beginning at 4, Dr. Philip N. Lovell has his weekly health talk, from 3 to 4 the Matinee Melody Masters will play, Celeste Rius with her music appreciation talk is a 2 o'clock feature, Charlie Wellman comes on the air at 1:30, the noonday program is at 12:30, the phonograph record program from 9 to 9:30, and the KHJ day starts out with the Sperry flour reveille hour at 6 a.m.

AVALON SET CHANGES STATUS

Sandwiched in among the radio news of the day we find the fact that Maj. Mott's station, KFWO at Catalina Island, has emerged from the noncommercial classification to the commercial or toll class.

This is almost the last of what have been called "good-will" radio stations in this part of the country.

As time goes on, however, I wonder if, after all, there is such a thing as a noncommercial set. Stations may not make a toll charge on a regular basis, but at the same time they are advertising something or some one.

A broadcast station may bring publicity to a person, a community or a newspaper, even though it does not actually sell time on the air.

That is why many are coming to believe that what we used to call "noncommercial, good-will stations" were not exactly that, and this holds true of a dozen stations on the west coast that have gone on a toll basis the past twelve months.

WHITE'S BILL STUDIED BY BROADCASTERS

WASHINGTON, Feb. 8. (AP)—The National Association of Broadcasters is preparing to combat the proposed regulation by law of chain broadcast, including prohibition of commercial advertising by chain stations.

A paragraph of the bill introduced by Representative Wallace White, Jr., Republican, Maine, providing for the continuation of the Federal Radio Commission, stipulates that the commission "have authority to fix the time during which chain broadcasting may be carried on, to designate the stations and to limit the number which may take part generally, or in a particular instance in chain broadcasting, and to prohibit commercial advertising through such broadcasting."

Directors of the broadcasters' association, who discussed the proposed regulation at a meeting here, declared it would force some of the best stations to shut down. The revenue derived from legitimate advertising, they asserted, is in many instances the sole source of funds which enable broadcasters to operate their stations and provide high-class entertainment. They contend it would be just as reasonable to require magazines or other publications to omit advertising.

Jewish Women Plan Bazaar to Raise Mortgage

To assist in raising sufficient money to pay off the mortgage on the Jewish Council house at 214 Loma Drive and establish a permanent camp for Jewish girls, a two-day all-nations bazaar will be held at the council house next Tuesday and Wednesday.

Mrs. Lillian Goldsmith, president of the council, announced yesterday that 100 women have pledged themselves to raise $500 each.

A wide variety of articles will be put on sale at the bazaar, and entertainment is assured all who attend. The six booth chairmen were announced by Mrs. Goldsmith as follows: Talking doll, Mrs. Ben. Strauss; good humor, Mrs. Leo Simmons; Tango, Mrs. Paul Lowenthal; Turkish, Mrs. J. R. Barja; grocery, Mrs. Joseph Schwab; cigars and cigarettes, Mrs. Louis Cole.

Among the women who will appear in fancy dress costumes are Mrs. Alfred Stern, Mrs. Erma Harris, Mrs. Milton Adler, Mrs. Ben Strauss, Mrs. Juliet Frank and Mrs. Robert Newmark.

The RADIO DIAL Hour by Hour

6:30 to 7 a.m.

KGFJ (209.3 M., 1434 K.)—Breakfast frolic at 6:30.
KNX 336.9 M., 890 K.)—Exercises at 6:45.
KFOO (422.8 M., 710 K.)—6:45, Health exercises.
KTAB (286.2 M., 1070 K.)—Exercises at 6:45.

7 to 8 a.m.

KFRC (454.3 M., 660 K.)—Sleepy Pete's hour.
KFWI (267.7 M., 1120 K.)—Health exercises.
KGFJ (209.3 M., 1440 K.)—Breakfast frolic.
KMIC (232.7 M., 1340 K.)—Shopping hour with records.
KMTR (396 M., 570 K.)—Setting-up exercises to 7:30; Louise Howatt at 7:30.
KNX (336.9 M., 890 K.)—Exercises at 7:15 and 7:45.
KFOO (422.2 M., 710 K.)—Health exercises.
KTAB (268.8 M., 1040 K.)—Health exercises.

8 to 9 a.m.

KFON (341.8 M., 1240 K.)—Program at 8:30.
KFRC (454.3 M., 660 K.)—Musical program.
KFWI (267.7 M., 1120 K.)—Breakfast program at 8:30.
KGFJ (209.3 M., 1440 K.)—Breakfast frolic to 8:30; records at 8:30.
KGO (384.4 M., 780 K.)—Health exercises.
KHJ (199.9 M., 750 K.)—Sperry flour reveille hour.
KMPC (322.7 M., 1340 K.)—New Lion Man's hour.
KMTR (396 M., 570 K.)—Louise Howatt to 8:30; time and music at 8:05.
KNX (336.9 M., 890 K.)—Prayer at 8; time and birthday notices at 8:55.
KTAB (286.2 M., 1070 K.)—Prayer at 8:30.
KYSL (288.3 M., 1040 K.)—Devotional period at 8:45.

9 to 10 a.m.

KFRC (454.3 M., 660 K.)—Sponsored program.
KFON (341.8 M., 1240 K.)—Program to 9:30; organ at 9:30.
KFWI (267.7 M., 1120 K.)—Breakfast program.
KGFJ (209.3 M., 1440 K.)—Records to 9:30.
KHJ (199.9 M., 750 K.)—Records to 9:30.
KMIC (232.7 M., 1340 K.)—Peggy Price, songs.
KMTR (396 M., 570 K.)—Myrtle, the little one.
KFWB (361.2 M., 830 K.)—Spanish program at 9:30; classified ad at 9:45.
KNX (336.9 M., 890 K.)—Rittenhouse's shopping hour.
KYAS (288.3 M., 1070 K.)—Toni Tatting.
KYSL (288.3 M., 1040 K.)—Prayer to 9:15.
KYA (360.1 M., 970 K.)—Sally Cook, home talk.

10 to 11 a.m.

KELW (228.9 M., 1310 K.)—Andrew Brahs and Rosalie Jones.
KFON (341.8 M., 1240 K.)—Piano recital to 10:15; devotional period to 10:30; sponsored program at 10:30.
KFRC (454.3 M., 660 K.)—Shopping hour.
KFRD (440.9 M., 680 K.)—Amy Lee shopping hour.
KFSG (275.1 M., 1090 K.)—Sunshine hour at 10:30.
KFWB (361.2 M., 830 K.)—Classified to 10:30; syncopated hour at 10:30.
KFWI (267.7 M., 1120 K.)—Reports and talks.
KGEF (515.7 M., 1230 K.)—Talks to 10:15; organ at 10:15.
KLX (508.2 M., 590 K.)—Martha Lee.
KMIC (232.7 M., 1340 K.)—Studio hour.
KMTR (396 M., 570 K.)—Home talks to 10:15 to 10:45.
KNX (336.9 M., 890 K.)—Town Crier to 10:30; Kate Vaughn, home talk, at 10:30.
KPO (422.2 M., 710 K.)—Town crier at 10:30.
KYAS (288.3 M., 1070 K.)—Shopping news to 10:30; Mills College lecture at 10:30.
KYA (360.1 M., 970 K.)—Chef Bones and others.

11 a.m. to 12 Noon

KELW (228.9 M., 1310 K.)—Panatrope.
KFON (341.8 M., 1240 K.)—Sponsored program, 11:05—news at 11:30.
KFRC (454.3 M., 660 K.)—Charles Hamp to 11:30; organ recital at 11:30.
KFSG (275.1 M., 1090 K.)—Sunshine hour to 11:30; organ recital at 11:30.
KFWB (361.2 M., 830 K.)—Aunt Fanney to 11:15; lecture to 11:30; shopping news at 11:30.
KGER (215.7 M., 1390 K.)—Dolly's Blue Three, Hawaiians and Hawaiian Hawaiians at 11:30.
KFPO (422.2 M., 710 K.)—Health exercises.
KLX (508.2 M., 590 K.)—Martha Lee to 11:30; concert at 11:30.
KMIC (232.7 M., 1340 K.)—Organ recital.
KMTR (396 M., 570 K.)—Luncheon hour.
KNX (336.9 M., 890 K.)—French lesson to 11:30; music at 11:30.
KPLA (252 M., 1190 K.)—Organ recital.
KGO (384.4 M., 780 K.)—Luncheon concert at 11:30.
KYAB (286.2 M., 1070 K.)—Mills College lecture to 11:30; Arion Trio at 11:30.
KYA (360.1 M., 970 K.)—Aid dinner.

12 Noon to 1 p.m.

KELW (228.9 M., 1310 K.)—Pianotone.
KFI (441.5 M., 680 K.)—Musical Weird" hour.
KFON (341.8 M., 1240 K.)—Sponsored program.
KFWI (267.7 M., 1120 K.)—Concert hour.
KFRC (454.3 M., 660 K.)—Organ recital to 12:30; Shopping news to 12:30; Walter Biddick's Who's Who time signal at 12:30.
KFWI (267.7 M., 1120 K.)—Piano recital hour.
KFWM (236.1 M., 1270 K.)—Luncheon concert at 12:30.
KGER (215.7 M., 1390 K.)—Request hour.
KGFJ (209.3 M., 1440 K.)—Luncheon music.
KGO (384.4 M., 780 K.)—Luncheon concert and child's hour.
KHJ (199.9 M., 750 K.)—Los Angeles Times' world-wide news and music at 12:20; dance band; Don and Phil.
KLX (508.2 M., 590 K.)—Luncheon concert hour.
KMIC (232.7 M., 1340 K.)—Orthophonic concert.
KMTR (396 M., 570 K.)—Beauty talk to 12:45.
KNX (336.9 M., 890 K.)—Music to 12:30; Alice Terry interview to 12:45.
KPO (422.2 M., 710 K.)—Knox's Hawaiians.
KPSN (315.6 M., 950 K.)—Panatrope to 12:15; hour to 12:30.
KYAB (286.2 M., 1070 K.)—Arion Trio, instrumentalists.
KYA (360.1 M., 970 K.)—News to 12:15.

1 to 2 p.m.

KELW (228.9 M., 1310 K.)—Panatrope.
KFI (441.5 M., 680 K.)—Music.
KFON (341.8 M., 1240 K.)—Sponsored program.
KFRC (454.3 M., 660 K.)—Mothercraft Club.
KFWB (361.2 M., 830 K.)—Walter Biddick's who's who hour to 1:30; L. A. Police Quartet at 1:30.
KFWI (267.7 M., 1120 K.)—Country store to 1:30.
KFWM (236.1 M., 1270 K.)—Hawaiian music to 1:30.
KFWO (299.8 M., 1000 K.)—Catalina Orchestra to 1:45.
KGER (215.7 M., 1390 K.)—Request hour to 1:30.
KGFJ (209.3 M., 1440 K.)—Music and business announcements.
KHJ (199.9 M., 750 K.)—Studio music to 1:30; Charlie Wellman at 1:30.
KMIC (232.7 M., 1340 K.)—Orthophonic concert.
KMTR (396 M., 570 K.)—Piano agent hour at 1:30.
KNRC (374.8 M., 800 K.)—Shopping news to 1:30; K. & E. program at 1:30.
KNX (336.9 M., 890 K.)—The bookworm at 1:30.
KPO (422.2 M., 710 K.)—Studio orchestra.
KQW (296.9 M., 1010 K.)—Wynn's friendly hour.
KPWN (315.6 M., 950 K.)—News items.
KQW (296.9 M., 1010 K.)—Farm radio school.
KTAB (286.2 M., 1070 K.)—Health recipes to 1:30.

2 to 3 p.m.

KFI (441.5 M., 680 K.)—Cotton Club Orchestra.
KFON (341.8 M., 1240 K.)—Studio music to 2:30; Long Beach Municipal Band at 2:30.
KFRC (454.3 M., 660 K.)—Grey studio program at 2:30.
KFWM (236.1 M., 1270 K.)—Sponsored program.
KGER (215.7 M., 1390 K.)—Long Beach Municipal Band at 2:30.
KGFJ (209.3 M., 1440 K.)—Otto Hoag, pianist, and others.
KLX (508.2 M., 590 K.)—Music to 1:30.
KMIC (232.7 M., 1340 K.)—Music Fay, baritone, and others.
KMTR (396 M., 570 K.)—Press hour to 2:30; sponsored program at 2:30.
KNRC (374.8 M., 800 K.)—Sponsored program to 2:30; I.R.S.A. at 2:30.
KNX (336.9 M., 890 K.)—Musicale.
KQW (296.9 M., 1010 K.)—Wynn's friendly hour to 2:30.

3 to 4 p.m.

KFI (441.5 M., 680 K.)—Shirley Mirkin and others.
KFON (341.8 M., 1240 K.)—Long Beach Municipal Band; ten-minute International, with music at 3:10.
KFRC (454.3 M., 660 K.)—Grey Studio hour to 3:30; vespers at 3:30.
KFWM (236.1 M., 1270 K.)—Musicale.
KGER (215.7 M., 1390 K.)—Long Beach Municipal Band; ten-minute International with music at 3:55.
KGFJ (209.3 M., 1440 K.)—Music and business announcements.
KHJ (199.9 M., 750 K.)—Matinee Melody Masters.
KMIC (232.7 M., 1340 K.)—L. A. Fire Dept. Orchestra.
KNRC (374.8 M., 800 K.)—Story hour to 3:30; Crosley preview at 3:20.
KMTR (396 M., 570 K.)—Sponsored program to 3:15.
KNX (336.9 M., 890 K.)—Rittenhouse's shopping hour.
KPLA (252 M., 1190 K.)—Markay's Orchestra.
KQW (296.9 M., 1010 K.)—San Jose Teachers' College at 3:30.

4 to 5 p.m.

KFI (441.5 M., 680 K.)—Studio hour.
KFON (341.8 M., 1240 K.)—News to 4:30; music at 4:30.
KFRC (454.3 M., 660 K.)—State library talk to 4:30; organ at 4:30.
KFWI (267.7 M., 1120 K.)—Vespers to 4:30.
KGER (215.7 M., 1390 K.)—Household talk to 4:30; music at 4:30.
KGFJ (209.3 M., 1440 K.)—Music to 4:30.
KHJ (199.9 M., 750 K.)—Dr. Philip N. Lovell at 4:00; Melody Masters to 4:30; story of the drama at 4:30; topic, (The Theater; Past, Present and Future).
KMIC (232.7 M., 1340 K.)—The Country Jans.
KMTR (396 M., 570 K.)—Brother Tom at 4:30.
KNRC (374.8 M., 800 K.)—Sponsored program to 4:30.
KNX (336.9 M., 890 K.)—Talks and talkies to 4:15; sponsored program at 4:45.
KPLA (252 M., 1190 K.)—Health talk to 4:30; request to 4:30; Air Chefs at 4:30.
KPO (422.2 M., 710 K.)—Studio orchestra.
KPSN (315.6 M., 950 K.)—Records at 4:30.
KYAB (286.2 M., 1070 K.)—My Grandfather's clock.

5 to 6 p.m.

KFI (441.5 M., 680 K.)—Dixieland Orchestra.
KFON (341.8 M., 1240 K.)—Concert orchestra.
KFRC (454.3 M., 660 K.)—Organ to 5:15; news to 5:45; time and his story at 5:45.
KFWB (361.2 M., 830 K.)—Radio review at 5:15; Tom Taylor at 5:45.
KFWI (267.7 M., 1120 K.)—Brunswick concert to 5:30; construction reports at 5:30.
KGER (215.7 M., 1390 K.)—Children's hour.
KGO (384.4 M., 780 K.)—Lecture period.
KLX (508.2 M., 590 K.)—Brother Bob Club at 5:30.
KMJ (390.9 M., 730 K.)—Twilight hour; Sunset Quartet, instrumentalists and Gladys Pickering, soprano.
KMIC (232.7 M., 1340 K.)—Organ.
KMTR (396 M., 570 K.)—Studio concert hour.
KPO (422.2 M., 710 K.)—Children's hour.
KPLA (252 M., 1190 K.)—Sundown Frolic.
KPSN (315.6 M., 950 K.)—Records to 5:30.
KNX (336.9 M., 890 K.)—Sponsored program to 5:45; timely tips at 5:45.
KQW (296.9 M., 1010 K.)—Children's hour to 5:30; music at 5:30.
KYAB (286.2 M., 1070 K.)—Music.
KYA (360.1 M., 970 K.)—Air circus to 5:30; Golden Gate Cryer at 5:30.

6 to 7 p.m.

KELW (228.9 M., 1310 K.)—California String Quintet.
KFI (441.5 M., 680 K.)—White King male quartet.
KFON (341.8 M., 1240 K.)—Duets and Clarence to 6:15; concert orchestra at 6:15.
KFRC (454.3 M., 660 K.)—Moe to 6:10; beauty talk to 6:30; reports and talks to 7.
KFSD (468.9 M., 640 K.)—Nightly musical revue.
KFWO (374.1 M., 1040 K.)—Angelus hour at 6:58.
KFWB (361.2 M., 830 K.)—Ballou's Quartet to 7:30; dinner concert at 6:30.
KFWI (267.7 M., 1120 K.)—Concert hour.
KFWM (236.1 M., 1270 K.)—Fruitvale studio.
KFWO (299.8 M., 1000 K.)—Catalina Orchestra at 6:30.
KGEF (261 M., 1140 K.)—Children's hour.
KGER (215.7 M., 1390 K.)—Request hour.
KGFJ (209.3 M., 1440 K.)—Ben's Melody Boys.
KGO (384.4 M., 780 K.)—Concert to 8:45.
KHJ (199.9 M., 750 K.)—Nightly dolings to 6:55; Fitzgerald Music Company to 6:45; Los Angeles Times world-wide news at 6:45.
KLX (508.2 M., 590 K.)—Brother Bob to 6:30; concert at 6:30.
KMIC (232.7 M., 1340 K.)—Studio music.
KMTR (396 M., 570 K.)—Studio hour.
KNRC (374.8 M., 800 K.)—Sponsored program.
KPLA (252 M., 1190 K.)—Concert, orchestra.
KPLA (252 M., 1190 K.)—Dinner concert hour.
KPO (422.2 M., 710 K.)—Dinner concert hour.
KQW (296.9 M., 1010 K.)—Farm radio school.
KPWN (315.6 M., 950 K.)—News to 6:15; panatrope to 6:45.
KYA (360.1 M., 970 K.)—Golden Gate Cryer to 6:45; notices at 6:45.
KYAB (286.2 M., 1070 K.)—Who's who hour.

7 to 8 p.m.

KELW (228.9 M., 1310 K.)—Vasey Mixture and fellows.
KFI (441.5 M., 680 K.)—Studio symphonette.
KFON (341.8 M., 1240 K.)—Dance orchestra.
KFRC (454.3 M., 660 K.)—The Cadillacs to 7:30.
KFSD (468.9 M., 640 K.)—San Diego Police Dept.
KFWO (374.1 M., 1040 K.)—Angelus hour to 7:30; water baptismal service at 7:30.
KFWB (361.2 M., 830 K.)—Studio recital to 7:30; concerted program to 7:30; news at 7:30.
KFWI (267.7 M., 1120 K.)—Lecture to 7:30.
KFWM (236.1 M., 1270 K.)—Catalina Orchestra, Spanish.
KGEF (261 M., 1140 K.)—Orthophonic recital to 7:30.
KGER (215.7 M., 1390 K.)—Request hour to 7:30.
KGFJ (209.3 M., 1440 K.)—Edna Bohrman and others.
KGO (384.4 M., 780 K.)—Music to 7:30.
KHJ (199.9 M., 750 K.)—Caldwell's Singing Band Ensemble; Lou Emmel, tenor.
KLX (508.2 M., 590 K.)—News to 7:30.
KMIC (232.7 M., 1340 K.)—Symphonic interlude.
KMTR (396 M., 570 K.)—Sponsored program.
KNRC (374.8 M., 800 K.)—Organ recital; duets and orchestra.
KPLA (252 M., 1190 K.)—Organ recital.
KPO (422.2 M., 710 K.)—Orchestra to 7:30; Allen Lee Wiley at 7:30.
KQW (296.9 M., 1010 K.)—Music to 7:30.
KTAB (286.2 M., 1070 K.)—Shopping news to 7:30; organ recital at 7:30.
KYA (360.1 M., 970 K.)—Sponsored program to 7:15.
KYSL (288.3 M., 1040 K.)—Children's hour at 7:15.

8 to 9 p.m.

KELW (228.9 M., 1310 K.)—Mission Play cabaret.
KFI (441.5 M., 680 K.)—N.B.C. Lone Cowboy program.
KFON (341.8 M., 1240 K.)—Long Beach Municipal Band; ten-minute International, with studio music at 8:10.
KFRC (454.3 M., 660 K.)—Sponsored program.
KFSD (468.9 M., 640 K.)—Collarian Church services.
KFWO (374.1 M., 1040 K.)—Revised continued.
KFWB (361.2 M., 830 K.)—Belasky's string quartet.
KFWI (267.7 M., 1120 K.)—Generiere Chinn.
KFWM (236.1 M., 1270 K.)—Mandolin Serenaders.
KGEF (261 M., 1140 K.)—J. T. Rumble Concert Co.
KGER (215.7 M., 1390 K.)—Long Beach Municipal Band; ten-minute International, with studio music at 9:15.
KFWO (299.8 M., 1000 K.)—Dance orchestra.
KGO (384.4 M., 780 K.)—N.B.C. hour.
KHJ (199.9 M., 750 K.)—Minimum temperature report at 8:00; Don Bestor and his Cotton Blossom Quartet and others in "The Cartoonist's Hour," Philip Cook.
KLX (508.2 M., 590 K.)—Vasity hour.
KMIC (232.7 M., 1340 K.)—Master Makers.
KMTR (396 M., 570 K.)—Studio hour.
KNRC (374.8 M., 800 K.)—Bar Chime Music Association.
KNX (336.9 M., 890 K.)—Sponsored program.
KPLA (252 M., 1190 K.)—James Mulligan and others.
KPO (422.2 M., 710 K.)—N.B.C. hour.
KQW (296.9 M., 1010 K.)—San Jose hour.
KPWN (315.6 M., 950 K.)—Gene Quan's orchestra.
KTAB (286.2 M., 1070 K.)—Mills College lecture.
KTHI (288.3 M., 1010 K.)—Biblical exposition.
KYA (360.1 M., 970 K.)—International hour.

9 to 10 p.m.

KELW (228.9 M., 1310 K.)—Mission Play Trio.
KFI (441.5 M., 680 K.)—N.B.C. program's Dodge Bros. to 9:30; Moon Magic at 9:30.
KFON (341.8 M., 1240 K.)—Phonograph hour.
KFRC (454.3 M., 660 K.)—Movie Club to 9:45; Ring lesson at 9:45.
KFWB (361.2 M., 830 K.)—Sponsored program.
KFWO (374.1 M., 1040 K.)—Services continued to 9:15; Grey Studio program at 9:15.
KFWB (361.2 M., 830 K.)—Don Warner's Trio.
KFWI (267.7 M., 1120 K.)—Incidental music.
KFWM (236.1 M., 1270 K.)—Mandolin Serenaders.
KGEF (261 M., 1140 K.)—Studio music.
KGER (215.7 M., 1390 K.)—Feature program.
KGO (384.4 M., 780 K.)—N.B.C. hour.
KHJ (199.9 M., 750 K.)—Symphonic Jazz Band; Norma Novello, soprano.
KLX (508.2 M., 590 K.)—Variety hour.
KMIC (232.7 M., 1340 K.)—Orchestra to 9:30; Orthophonic concert.
KNRC (374.8 M., 800 K.)—Walter Biddick's Radio hour.
KNX (336.9 M., 890 K.)—Sponsored program.
KPLA (252 M., 1190 K.)—Wiss Colton and others.
KPO (422.2 M., 710 K.)—N.B.C. hour.
KYA (360.1 M., 970 K.)—Harmony Four and others.

10 to 11 p.m.

KFI (441.5 M., 680 K.)—Dance orchestra.
KFON (341.8 M., 1240 K.)—Dance orchestra.
KFRC (454.3 M., 660 K.)—Dance music.
KFSD (468.9 M., 640 K.)—Carr's Orchestra.
KFSG (275.1 M., 1090 K.)—Organ recital.
KFWB (361.2 M., 830 K.)—Landry's Orchestra.
KFWI (267.7 M., 1120 K.)—KFWI Gypsy band.
KGER (215.7 M., 1390 K.)—News to 10:15; Blue Three at 10:15.
KGO (384.4 M., 780 K.)—Hotel St. Francis Orchestra.
KHJ (199.9 M., 750 K.)—Cadillac-LaSalle Concert Eight; Ivan Edwards, tenor.
KMIC (232.7 M., 1340 K.)—Fairfax's Orchestra.
KMTR (396 M., 570 K.)—West's Orchestra.
KNX (336.9 M., 890 K.)—Orchestra.
KPLA (252 M., 1190 K.)—Markay's Orchestra.
KPO (422.2 M., 710 K.)—Marion Buries.
KYA (360.1 M., 970 K.)—Paul Kelli's Orchestra.

11 p.m. to Midnight

KFON (341.8 M., 1240 K.)—Organ recital.
KFRC (454.3 M., 660 K.)—Dance orchestra.
KMIC (232.7 M., 1340 K.)—Fairfax's Orchestra.
KGER (215.7 M., 1390 K.)—Dolly's Blue Three.
KMIC (232.7 M., 1340 K.)—Dance hour.
KNX (336.9 M., 890 K.)—Orchestra.

Midnight to 6:30 a.m.

KFON (341.8 M., 1240 K.)—Dance music to 7.
KGFJ (209.3 M., 1440 K.)—Phonograph records.

Tax on Bottle Business Asked by Councilman

Councilman Randall yesterday proposed, in a report to the City Council that bottle and supply houses of the city be placed under the jurisdiction of the Police Commission, as asked by the commission, and, further, that these establishments be required to pay a $50 fee when applying for a permit and a $25 renewal fee each six months.

In support of the plan, Councilman Randall said "the so-called bottle and supply business has grown to enormous proportions principally because many persons are violating the prohibition laws."

"In the case of bottle and supply houses," he declared, "it is easily believable that their principal patrons are violators of the prohibition laws, and no honest bottle and supply house should object to the proposed ordinance."

STAR TO VISIT EUROPE SHORTLY

Miss Vidor Plays French Role, Also Travels to Paris; Max Reinhardt Will Direct, Lillian Gish to Star; Sol Wurtzel Gets Big New Job, Rumor

BY GRACE KINGSLEY

Living and breathing Paris is what Florence Vidor will do, both imaginatively and in reality, during the next several months.

Florence Vidor

After she makes her next picture, which will have a Paris background, she will go over to that city and discover what it is all about for herself.

But she will have an experienced guide in her portrayal in the French story, as no less authoritative a person than Harry D'Arrast, who has just refreshed his memory and impressions of his native land by a visit there, will direct.

The Vidor story was written by D'Arrast, but so far it is without a title.

Paul Lukas, who just signed a long-term contract with Paramount, will play opposite Miss Vidor.

It is understood that Miss Vidor will take her little daughter Suzanne to Europe with her, to place her in an English school, and that the actress' trip will include (besides France and England) a journey into Germany and possibly Italy.

Under the terms of the star's contract, lately signed, provision was made for a European trip.

Joseph Schenck Returns

Returning yesterday from New York, Joseph Schenck, United Artists head, had something important to announce regarding the picture business in general and United Artists in particular.

Max Reinhardt is to direct a picture for United Artists called "The Miracle Woman." The story is by himself. For this purpose the world-famed stage director will come West in April to take up his first picture work. It is understood that he will make use of some brilliant new lighting effects and other picture accessories to make his story more effective. The nature of it is not divulged.

LILLIAN GISH

Lillian Gish is to be the star of "The Miracle Woman," according to Schenck's announcement. During her present trip East she will confer with Reinhardt on details of the story. She will return in March.

Schenck had something to say about radio, voicing the opinion that it is becoming stronger and stronger in its appeal.

"Picture producers will have to look to their laurels and give the public fine entertainment if they are to compete with the radio," he said. "This form of pastime is taking a terrific hold on the people, and is being steadily improved. If we are going to get the people to leave their homes and their radios in search of amusement via the pictures, we must leave no stone unturned to develop better and better pictures."

Sol Wurtzel to Move, Report

Though the information was received too late last night to verify, especially as Sol Wurtzel, whom the rumor concerns, is out of town, report has it that Wurtzel, who now actively heads the Fox Films studio in the West, will go over to First National to occupy a similar position.

Darryl Zanuck Returns

Hollywood-bound after a month's airplane tour of Europe, Darryl Zanuck, associate executive of Warner Brothers, is due to dock in New York tomorrow. He is expected back in time to arrange story preparations for the reopening of the Warner studio March 1.

Zanuck and his wife, the former Virginia Fox, film actress, visited the principal cities of Europe, spending a part of their holiday searching for story material, and while in Paris the story chief met and conferred with Jack and Harry Warner. As a result of this meeting the first six pictures of the coming season's program were decided on, according to word received here by William Koenig, production manager. Zanuck will spend a few days in New York before returning home.

Not the Play, "Nightstick"

Through a misunderstanding it was announced yesterday that George Bancroft's forthcoming vehicle would be "The Night Stick," from the play, "Nightstick," now running in New York at the Cohan Theater.

Because the motion-picture rights to this play are already owned by another company, I have been asked by Paramount to make the announcement that Bancroft's vehicle is in no way related to the New York production.

Richard Dix's Next

That popular young actor, Richard Dix, is going to play in another athletic story. This time Paramount has given him a baseball tale called tentatively "Batter Up."

Fred Newmeyer, who directed Dix in "The Quarterback," a football yarn, has written the new story, and will also direct him in it.

Cohens and Kellys Again

Those globe-trotting film beings, the Cohens and Kellys, are going to see the world before they get through or know the reason why. According to announcement from Universal yesterday, the families' doings in Paris have proved so profitable that Edward Montagne has written a story called "The Cohens and Kellys in Turkey."

Harry Pollard, who directed the original of the series is to direct the new story, following the completion of "Show Boat."

Richard Arlen Busy

If Richard Arlen isn't busy during the coming several months it isn't going to be the fault of Paramount.

Arlen is looking forward to playing the male leads in two very important pictures, viz., opposite Louise Brooks in "Beggars of Life," which William Wellman will direct, and also opposite Clara Bow in "Ladies of the Mob."

Masonic Club of 'Times' Holds Dinner Meeting

More than 100 members of the Times Masonic Club and their guests gathered for the monthly meeting of the organization in the dining-room of the Masonic Club of Los Angeles last night.

After a 6 o'clock dinner, an entertaining program was presented, introducing the Aloha String Quartet, Norma Clapp and Dick Winslow in a juvenile singing and dancing sketch, Salvadore Baguez, baritone, and Leo Sansiper, Russian vocalist. William Elfeldt and Miss Louise Miller acted as accompanists.

Perry W. Weidner, one of the best-known members of the Masonic order in the United States, delivered the address of the evening. His talk was generously applauded.

DR. MORGAN TO SPEAK

Dr. G. Campbell Morgan will talk to the twenty-first anniversary conference of the Bible Institute at 8 o'clock this evening on "The Supreme Claim of Christ in Social Relations." Good attendance is reported at the morning, afternoon and evening sessions of the conference.

People of Bangkok, Siam, have started a new fad for jewelry.

Theaters—Amusements—Entertainments

BROADWAY PALACE — Starts SAT. GILDA GRAY in The DEVIL DANCER with CLIVE BROOK — FIRST DOWNTOWN SHOWING AT POPULAR PRICES — Last 2 days! HAROLD LLOYD in the BEST-LOVED COMEDY Grandma's Boy

PHILHARMONIC AUDITORIUM—Fifth & Olive
L. E. BEHYMER Presents
ONE MORE OPPORTUNITY TO HEAR
SAT. EVE. G I G L I FEB. 11th
Leading Tenor of the Metropolitan.
Tickets $1.10, $1.65, $2.20, $2.75, $3.30.
On sale Central Box Office, Auditorium, and Wiley B. Allen, 720 S. Broadway.

Chicago Civic Opera Company — Shrine Auditorium — Seven Days—Beginning Monday, Mch. 5 — Seat Sale Now at Wiley B. Allen's, 720 South Broadway, Phone VAndike 4373. Mat. Tomorrow: Tues., Resurrection; Wed., Gioconda; Thur., Lucrezia; Fri., Witch of Salem; Saturday's Matinee: Sat. Mat., Sayko; Eve., Aida; Sun. Mat., Snow Maiden. Prices $1.50, $2, $3, $4, $5, $6.

KIT KAT CLUB — Washington Blvd. CULVER CITY — DINING DANCING — WILL MORRISSEY and MIDGE MILLER — JIM TOWN BAND — Phone—Culver City 5020 — 2024

FOLLIES BURLESQUE — MAIN AT FOURTH — AS YOU LIKE IT — 75 PEOPLE 75 — 40 DANCING BEAUTIES 40

"Getting Married" — By Shaw — Feb. 7th to 18th — Matinee Saturday — No Performances Sunday or Monday — PASADENA COMMUNITY PLAYHOUSE "3538"

ORANGE GROVE at 8th — "KONGO" with CHAZ. MIDDLETON — Matinee WED.-SAT.

MUSIC BOX — THE THRILLING CHILLING MYSTERY PLAY — WHO? — LAST WEEK — Mat. Sat. Only 25c to $1

ALHAMBRA THEATRE — THE GIRL FROM CHICAGO — with CONRAD NAGEL & 64 PIECE ORCHESTRA — 3 VITAPHONE ACTS—THE ROLLICKERS • WHITTY & GILBERT • "LONG AGO" • FOX MOVIETONE NEWS •

MISSION PLAY — NOW PLAYING AT OLD SAN GABRIEL — Every afternoon (except Monday) at 2:15 and Wed. and Sat. evenings at 8:15. — R. D. MacLean as Fra Junipero Serra — Tickets on sale at Theatre—Ph. ELL. 2057—Alhambra 4707. Pac. Elec. Sta., 6th and Main—Ph. TU. 1345, also all leading hotels, travel bureaus and Dept. Stores. — PRICES—50c, 75c, $1.10, $1.65, $2.20

FORUM — NEW SHOW TODAY — Double Feature Program — "The Rush Hour," with MARIE PREVOST, and "The Isle of Forgotten Women" — 25c

Theaters—Amusements—Entertainments

BROADWAY NEAR 9TH! CONTINUOUS

Acclaimed! BIG AS "STELLA DALLAS" TENDER AS "HUMORESQUE" — Yes! By EVERYBODY! By the crowds! Over

"SORREL AND SON" — Behold the cast: H. B. WARNER, ANNA Q. NILSSON, MICKEY McHAN, CARMEL MYERS, LOUIS WOLHEIM, NILS ASTHER, BETSY ANN ISLE, MARY NOLAN, LIONEL BELMORE — Doors Open 11

Amusements—Entertainments

EAR 9TH! CONTINUOUS

Yea! By EVERYBODY! By the crowds! OVERW

RRELL SOR

Behold the cast: H. B. WARNER ANNA Q. NILSON MICKEY McBAN CARMEL MYERS LOUIS WOLHEIM NILS ASTHER BETSY ANN LISLE MARY NOLAN LIONEL BELMORE

UNITED ARTISTS THEATRE

GREAT' BUT SEE THE PICTU

CAPITAN

DUFFY PLAYERS

S WANTED

by GLADYS UNGER

BARGAIN MATINEE SATURDAY 25c, 50c

EVERY EVENING 35¢ MATS. SUN. & HOL. 25¢ 50¢

SHOW TICKET AT B. H. DYAS CO.

s, $1.00 and $1.50 Plus War Tax

3 MORE DAYS

SSADOR AUDITORIUM

es: Mat. Satur.

Wonderful Entertainment for all the Family

URE AND GO TONIGHT

This great new stage hit of the 1928 Girl is "It," has "It"

ittle Thing

By Agnes Christine Johnston

th Kay Hammond, Gayne Whitman

itchell Harris and augmented cast

Evs. 8:30. Mats. Today, Sat. & Sun., $1.00.

illion-Dollar,

3rd at Broadway

TRE TICKET

TS FOR ALL AMUSEMENTS

ticket for service—never mind

LSON BROTHERS

6770 Hollywood Blvd. Lankershim

Hollywood 5131 TRinity 13

THE BIGGEST AND MOST BEAUTIFUL PRESENTATION EVER MADE IN

NO-NO NANETTE

CHOCOLATE SOLDIER

RINE CIVIC DITORIUM

Come to the matinees and be sure of choice seats.

CHARLIE CHAPLIN in THE CIRCUS with SID GRAUMAN'S "BALLY-HOO" PROLOGUE

GRAUMAN'S CHINESE THEATRE HOLLYWOOD BLVD.

PUBLIC DEMAND

NOW!

The PICTURE SUPREME! GREATER than the PLAY, GREATER than the OPERA

Ramon NOVARRO, Norma SHEARER in "The Student Prince" IN OLD HIEDELBERG

The Ernst LUBITSCH Production with JEAN HERSHOLT

Hear Once Again that Inspired Music!

METRO-GOLDWYN-MAYER Picture

NOW!

AS BIG AS THE HEART OF ALL HUMANITY

SEE the Same Great Gala Premier Show Twice Every Day —Matinee . . . Evening!

Orchestra—Prologue—Everything!

"FOUR SONS"

Magnificently Presented with EARL ELINOR'S WONDERFUL ORCHESTRA JACK LAUGHLIN'S MASSIVE PROLOGUE

WILLIAM FOX JOHN FORD PRODUCTION

Tickets at Boxoffice. Phone ORegon 1104; also at W. R. Allen, 129 So. Bdwy., and 99 Branch Ticket Offices in Los. Take Yellow Cars and Transfer to Winkler Houses Direct to Theatre.

TWICE DAILY 2:15 8:50

GAY, LAVISH PROGRAM TONIGHT

BALIEFF'S CHAUVE SOURIS

Good Seats at $1, $2 and $3 for all performances.

HILLSTREET

Orpheum Circuit Vaudeville • 8 TH & HILL

ENCLOSURE FIRST RUN PHOTOPLAYS A PANORAMIC STUDY OF THE MYSTIC CITY OF THE ORIENT

STREETS of SHANGHAI

PAULINE STARKE • KENNETH HARLAN

MARGARET LIVINGSTON • LOUIS GARDON

directed by Louis J. Gasnier

NEWSREEL • COMEDY • FABLES

POPULAR PRICES

VAUDEVILLE ACTS

WINONA WINTER REVELATIONS

SILK LEGS

Orpheum Circuit Vaudeville

NIE BRICE

HARRISON & DAKIN • CORTELYOU CROSS

RODERICK • ARNAUT BROTHERS

ELLAR • LEO CARRILLO

ERSARY WEEK BILL SHE ADDED BY LOEW

umantic HOLLYWOOD PLAY HOUSE

ng hospital

lertown

LAST TIMES FEB. 25th

Thru "Interference"

CONTINUOUS 2 P.M. TO 11 P.M.

D GEESE

BELLE BENNETT

Stars of Los Angeles

3 ORIGINAL ONE ACT PLAYS

NEW PROGRAM Feb. 13

TONIGHT 8:25—MATS. WED.-SAT. 2:30

THRILLING OPERETTA—A VALLEE-SONG

DESERT SONG

8:25 TONIGHT

THE DECK

CENE YORMAN'S MUSIC & STAGED BY LILLIAN ALBERTSON

WHAT A FLIRT

30 Beauties!

BARGAIN MATINEE TODAY TO 1 P.M. ALL SEATS

RIET YOUTH

GREATEST SWEET MUSIC

WINGS

Orpheum Circuit Vaudeville

NIE BRICE

HARRISON & DAKIN • CORTELYOU CROSS

RODERICK • ARNAUT BROTHERS

ELLAR • LEO CARRILLO

ERSARY WEEK BILL SHE ADDED BY LOEW

umantic HOLLYWOOD PLAY HOUSE

ng hospital

lertown

LAST TIMES FEB. 25th

Thru "Interference"

CONTINUOUS 2 P.M. TO 11 P.M.

D GEESE

BELLE BENNETT

Stars of Los Angeles

3 ORIGINAL ONE ACT PLAYS

NEW PROGRAM Feb. 13

TONIGHT 8:25—MATS. WED.-SAT. 2:30

THRILLING OPERETTA—A VALLEE-SONG

DESERT SONG

8:25 TONIGHT

THE DECK

CENE YORMAN'S MUSIC & STAGED BY LILLIAN ALBERTSON

WHAT A FLIRT

30 Beauties!

BARGAIN MATINEE TODAY TO 1 P.M. ALL SEATS

RIET YOUTH

GREATEST SWEET MUSIC

'SORRELL AND SON' RARITY

Sentiment Attracts in New Brenon Feature

Technical Faults of Film Are Distracting

Old Chaplin Comedy Brings Redolent Memories

BY EDWIN SCHALLERT

What were the movies like fifteen years ago? Perhaps you have forgotten. But an old comedy film, "The Music Hall" this week at the United Artists' Theater revives redolent memories. Charlie Chaplin is labeled the star, but actually the part that he plays is only a lead. He had not even acquired his mustache and cane.

The date of issue for the film is given as 1912. It is being shown in recognition of the early accomplishments of Thomas Edison in furthering the films, and though it may not add to his celebrity at this late date, it is at least an interesting novelty.

The main feature of the program is "Sorrell and Son," adapted from the novel of Warwick Deeping and directed by Herbert Brenon, a picture worthy of admiration as an effort of a different and appealing sort.

The book "Sorrell & Son" has been rather widely read. Perhaps the picture does not follow the original strictly in all details, but its story is told in distinctly the narrative style.

The frequency with which handkerchiefs fluttered during certain portions of the showing were abundant indication that "Sorrell & Son" was liked. Men particularly will be inclined to grow mellow over its theme of love between a father and son.

The production tells of a certain Stephen Sorrell, captain in the British army, honored for distinguished service. It relates of his homecoming after the war, and the departure of his wife from the hearthside, leaving him to care for their son. His struggles to find a place in civic life occupy a considerable portion. The son grows up and becomes a doctor, and finally gets married and leaves. The father's health fails the while due to a wound received in battle.

Briefly recited, the story does not present as many attractive elements as it does on the screen. There is a certain pervading charm to the production as a whole. The picture is enhanced greatly by the including of many scenes of the rural England.

For all this, "Sorrell & Son" is not a well-made picture. The fundamental idea of the love between the father and son is about all that sustains it. This somehow manages to shimmer through an endless procession of incidents.

The picture has neither a beginning, nor a middle, nor one would sometimes think—an end. There are at least a half-dozen places where the plot seems to terminate, and then begins again. The official ending is the least prepossessing, because it has a morbid taint. The father's death is hastened through the son's giving him an overdose of a sedative.

The work of the players is sentimentalized at times to the point of distraction. Yet curiously enough, there are scenes in which H. B. Warner, particularly, Norman Trevor as the friend of the father, and Nils Asther as the son, take part in that are amazingly and sincerely fine. Warner appears as Sorrell, Sr., and proves the excellence of his technique.

One can find fault with "Sorrell and Son," but one cannot on this account treat it lightly or deride it. There is an element of beauty in this picture, and freedom from worldliness and sophistication that win great respect. It is the kind of film that spreads an illumining influence of gentility, and old-world ideals, whose peculiar allure cannot be denied. It has moments both touching and exquisite, and that is still something all too rare on the screen.

There is one rather ridiculous phase, and that is the speed with which everybody seems to grow old. One would think that twenty years rather than seven or eight had elapsed following the close of the war. This transition seems nothing short of terrible.

Among the members of the cast who all have moments of excellence are Anna Q. Nilsson, Carmel Myers, Louis Wolheim, always a remarkable type, and Alice Joyce. Miss Myers does some remarkably effective vampish scenes. Lionel Belmore, Betsy Ann Hisle, Paul McAllister and Mary Nolan are others who appear. Mickey McBan plays the boy Sorrell.

ELLIS CLUB OFFERS ENJOYABLE CONCERT

The second concert of its fortieth season was presented last night by the Ellis Club, one of the oldest musical organizations of the city, at the Philharmonic Auditorium.

That the club has a large and ardent following was evidenced by the audience that packed the concert hall almost to capacity, and applauded enthusiastically the various choral selections.

The Ellis Club, a group consisting of chosen male voices under the able direction of Mr. J. B. Poulin, offered an unusually appealing program, with numbers ranging from the military swing of an intricate Max Bruch "War Song," to the simple and charming delicacy of an Irish folk ballad. The first half of the club program was devoted to short numbers, while the last consisted of a cantata, "King Olaf's Christmas," by Dudley Buck. Solo parts in the cantata were taken by Fred McPherson, baritone, and Harold Procter, tenor.

The cantata was excellently done, and was accorded an ovation by the audience.

"Song of the Camp," by H. J. Stewart; "The Galway Piper," an Irish folk tune; "I Must Down To the Sea Again," by John H. Densmore and Claude McArthur, and the ever-popular "Trees," by Oscar Rabach, were decided favorites of the earlier portion of the program.

The soloist of the evening was Nanette Marchand Stevenson, lyric soprano, who offered two groups that proved exceedingly popular. Club members who appeared as soloists during the evening included E. N. Deprez, F. M. Hodge, W. H. King, G. P. Wetherill, and Robert L. Brown.

The accompanist was Mrs. M. Hennion Robinson, with Ivy Mae Travis assisting.

Other assisting artists included the Julius Bierlich Sextette, Julius Bierlich violin; R. M. Staples, violin; Philip Kahgan, viola; Fred Guttenson, 'cello; Harry Baxter, flute, and Ernest Huber, bass, comprising the ensemble.

"Take My Advice, Young Man—"

Age Speaks to Youth

And youth listens heedlessly. The scene is from "Two Girls Wanted," the comedy at El Capitan Theater in Hollywood, and the three, from left to right, are Frank Sheridan, Jason Robards and Gay Seabrook.

EDISON WEEK HAS MARXES

The Metropolitan Theater opens Edison Week today with the four Marx Brothers on the stage in person in Fanchon and Marco's "Spanish Knights." On the screen the attraction is "The Last Waltz," an UFA production, a Paramount picture, adapted from the operetta by Oscar Strauss.

This will be the first time the Marx Brothers ever have appeared popularly.

In "Spanish Knights" the Marxes have a company of thirty-five which they brought here with them. The production is called a potpourri of rollicking fun. The Marxes began their rehearsals yesterday, and "hard-boiled" theatrical people who sat in on the affair roared with merriment. These brothers, just as carefree in private life as they are on the stage, can evoke shouts of laughter with a gesture or a grimace.

The brothers were no less than besieged yesterday with telegrams of congratulation from motion-picture stars, due to the fact that this is the first time these comedians have appeared on a motion-picture presentation stage. Among those who wired were Douglas Fairbanks, Mary Pickford, Harold Lloyd, Richard Dix, Wallace Beery, George Bancroft, Norma Shearer, B. P. Schulberg and Irving Thalberg.

Edison Week starts today in all West Coast theaters as a tribute to Thomas A. Edison, inventor of motion pictures, the phonograph and the incandescent light. Special old-time movies" are being shown at the Metropolitan as well as other houses.

GERMAN ROMANCE COMES

The Million Dollar Theater, where Ramon Novarro and Norma Shearer are playing in Ernst Lubitsch's screen romance, "The Student Prince," beginning today, announces the following program for the engagement:

March, "Rain," by Forbstein's augmented orchestra; Million Dollar News Views; "Music and Songs," by the augmented Million Dollar orchestra, presenting "Morning, Noon and Night in Vienna," selections from "The Student Prince" operetta with Lorraine Fraser, "The Canadian Nightingale," as Kathie and Charles Beatchamp, Yankee tenor, as Prince Karl.

The cast of the feature photoplay, besides Norma Shearer, Ramon Novarro and Jean Hersholt, consists of Gustav Von Seyffertitz, Phillippe De Lacy, Edgar Norton, Bobby Mack, Edward Connelly, Otis Harlan and John S. Peters.

PLAY DESCRIBED AS TYPICALLY SHAVIAN

"Getting Married" Is a One-Act Comedy Divided Into Three Parts

BY MURIEL BABCOCK

George Bernard Shaw as performed by the Pasadena Community Players was the signal for a gala and brilliant first night at the Pasadena playhouse.

Whether members of the enthusiastic audience who filled all of the seats of the theater were Shaw fanatics, and came to hear and delight in the rapier-like thrusts of satire which abound in "Getting Married," or whether they were present in such numbers that they might cordially welcome home that itinerant band of players which has been trouping in the State, they were generous with praise for the performance which they witnessed.

An excellent show it was. A capable cast headed by the estimable Gilmor Brown presented with finish and admirable poise a play which might easily have been spoiled in less talented hands. "Getting Married" as performed by the Pasadenans this week and next is exceedingly well and interestingly done.

This is the play which with "Cake" has been on tour the past few weeks playing Pomona, Santa Barbara, Carmel, San Francisco and other communities.

It is typically Shavian. Shaw has taken the incident of a bishop's daughter refusing at the final moment to go through with her wedding ceremony, to present many and widely divergent opinions on the subject of getting married. The reluctance of the bride is upsetting to the household, but every member proceeds to give her the benefit of acquired wisdom.

All of it is summed up toward the close of the play in a line, the gist of which, in reference to marrying, is that "it is a great mistake if you do, but a still greater one if you don't."

"Getting Married" is a one-act vehicle, but the Pasadenans divide it into three parts, lowering the curtain at two intervals and letting it rise on the same situation which is picked up five or six speeches back.

The setting for the play, designed by James Hyde, has what is known as an expressionist background. It is unusual and effective, but without interpretation the layman will be unable to understand just what is intended.

Brown is splendid in the leading character role, while other members of the cast, each and every one of whom adds some measure of merit to the performance, are Ralph Freud, William Earle, Marthe Allan, Robert Griffin, Meg Strong, Louise Hooper, Maurice Wells, Richard Menefee, Margaret Clarke, Lloyd Nolan, Helen Jerome Eddy and Max Turner.

Stilt-Walker to Advertise

Introducing another well-known circus performer to his list of those of the sawdust ring for his newest presentation, Sid Grauman has engaged "High Harry" Hart, acclaimed "the world's champion stilt walker," to bally-hoo the showing of Charlie Chaplin's "The Circus" at Grauman's Chinese Theater throughout the downtown district of Los Angeles.

EUGENIE BESSERER IS TROUPER OF OLD DAY

Eugenie Besserer, who enacts the role of mother to Al Jolson in "The Jazz Singer," now in its seventh week at the Criterion, is a native of Marseilles, France. Her characterization in the Vitaphone feature is regarded as one of the outstanding high lights of the picture.

She made her stage debut with Maurice Barrymore, father of John Barrymore. For a considerable time she appeared in support of stage stars. In 1910 Miss Besserer made her screen bow in "The Padre." Since then she has appeared in many pictures.

PRODUCER ACQUIRES STAGE HIT

Lillian Albertson Reports Purchase of "Burlesque," New York Play

Following several weeks of negotiations, Lillian Albertson announces that she has acquired from Arthur Hopkins, the New York producer, the western rights of his current comedy of backstage life, "Burlesque," which is now playing in its sixth month at the Plymouth Theater, New York.

"Burlesque" was written by George Manker Waters and Arthur Hopkins. It is the story of the life and romances of two actors in a burlesque show on one of the wheels that present this type of amusement in the principal cities.

A company of forty will be required to tell the story of "Burlesque," as the last act of this three-act comedy drama is a replica of a regular burlesque show with a full chorus and company of principals and the usual orchestra in the pit.

Miss Albertson is arranging for a New York actor to come west and play the part of Skip, now being portrayed in Gotham by Hal Skelly. The part of Bonny, the little burlesque girl in New York, is being played by Barbara Stanwyck and for this role Miss Albertson promises to have an equally well-known actress.

"Burlesque" will open at the Lobero Theater in Santa Barbara March 5, and will then move on for a run at a leading Los Angeles theater, Miss Albertson announced.

'Batching' is Not So Good, Star Claims

How to be "The Triumphant Bachelor" for three hours every night—and two matinees a week—and the Persistent Benedict the rest of the time?

This is the problem which Kenneth Harlan faced, and which he has apparently solved, judging both by the success of the play in which he is appearing at the Los Angeles Playhouse, and by the gratifying outcome of his suit for the hand of Helen Patterson, late star of the local production of "Sunny."

The marked contrast between Harlan's role in "The Triumphant Bachelor" and his views as demonstrated in his private life make inevitable the recollection that he has just been divorced from Marie Prevost, screen star, and that if he really were against marriage and strong for single blessedness—now would be his opportunity to enjoy life!

But Harlan believes that he will be much happier as the husband, and so has got himself engaged again, and will become "The Triumphant Husband" as soon as he can get Miss Patterson to set the date.

It's all a matter of finding the right partner, avers Harlan.

"Enemy's" Star Will Go East

Lillian Gish, who has been a house-guest of Mary Pickford and Douglas Fairbanks for the past three weeks, will return to New York Thursday to be gone until March 1. The star announced that she will make her first picture for United Artists sometime in April. Her production plans for United Artists, she announced, were outlined and completed in a conference she had yesterday with Joseph M. Schenck upon his arrival from the East.

"The Enemy," her last for Metro-Goldwyn-Mayer, opens tomorrow at Loew's State.

ELECT GATHER TO HEAR RAVEL

Distinguished Music-Lovers Flock to Recital

France's Composer Impresses With Poesy and Wit

'Blues' Number Marks Single Bow to Modernism

BY ISABEL MORSE JONES

Los Angeles likes heroes—musical heroes, fine French modern heroes!

The largest distinguished and fashionable audience ever gathered together for a musicale was that which assembled in the ballroom of the Biltmore Hotel last evening to see and hear Monsieur Maurice Ravel. It was an atmospheric evening, dreamy, poetic, moonlit if one closed one's eyes, fragrant with delicate perfume of sound, with the laughter and naivete of children and the ironical behavior of birds pervading prim pomander walks carefully bordered in the straight lines of a beautiful formal garden.

Once only did the composer stray out of his aristocratic reserves. It was in the sonata for violin and piano, written last year for America, its "Blues" were the blues of a slow motion picture. They moaned and rebelled before relapsing into dark growls. The last movement, which was in the form of an epilogue and had the most "meat" in it was evidently not as interesting to the composer as the "blues," for upon insistent applause he repeated the second movement. Calmon Luboviski played the extremely difficult violin part more than acceptably. His sensitive temperament seemed adapted to Ravel's music.

Three enchanting poems and five subtle bird silhouettes on poems by Jules Renard were exquisitely sung by Lisa Roma. Remarkable intuition as to the musical-poetical meanings and perfection of French diction characterized her singing. Her intonation was impeccable.

After seeing and hearing Maurice Ravel, it is easy to understand his preference for the little French village where he lives in a treasure house set in a garden and filled with miniature porcelains and precious prints. He is French to his fingertips, a musical descendant of Rameau and Couperin, with a piquant wit that might grace the court of a Louis. One pictures him retiring after his American tournee within the walls of his garden and forgetting the whole episode or remembering it rarely with shudders at the intrusions.

His piano numbers, Pavane and Habaners, for the opening and later the "old rose leaves of Faure" called Sonatine might possibly have been written with his orchestration pen, they seemed to yearn for the colors of instruments to make them live more fully.

Ravel's great gifts seem to be orchestral. More than a suggestion of this came in the last and probably the most appreciated number on this Los Angeles program, the Introduction and Allegro for harp with accompaniment of string quartet, flute and clarinet. Alfred Kastner, whom Salzedo has justly hailed as one of the great musicians of the day, the Lubovisci Quartet, Jay Plowe and Pierre Perrier completed the ensemble with Ravel.

The Los Angeles chapter of Pro-Musica is to be congratulated upon interesting so large a number of the elect and if their comments varied from the Italian query of "Where is the melody?" to the reply from a Wagnerite, "It's all up in the air," at least there was vivid discussion and brilliant interchange of ideas.

War Spectacle is Novelized

A novelized version of "Wings," the war aviation film spectacle which is proving such a hit at the Biltmore Theater, has been published in the East. The story was written by John Monk Saunders, who was an instructor of aviation during the World War.

Saunders, a graduate of Washington State University, was an American Rhodes scholar. He was only 17 years old when he joined the flying forces of the United States Army, fibbing another year on his age so that he could be admitted. For several years his short stories have been appearing in the Saturday Evening Post, Liberty, Collier's, the American Magazine and other publications.

Two of his tories, "The Shock Punch" and "Two Many Kisses," were filmed by Paramount with Richard Dix as the star, and when Jesse L. Lasky conceived the idea of producing a war aviation spectacle he commissioned Saunders to write it.

For about a year Saunders worked as a reporter on a New York newspaper.

Harbach to be Shrine's Guest

Final preparations have been completed at Shrine Civic Auditorium for the celebration of Otto Harbach Night this evening in conjunction with the presentation of "No, No, Nanette" as the seventh musical production on Al Malaikah Temple's series. Harbach, with Frank Mandel, wrote the lyrics for "No, No, Nanette," which had its initial presentation Monday night.

The composer has been enjoying an extended vacation in Beverly Hills and his attendance at the "No, No, Nanette" performance tonight will mark one of the few theatrical attractions he has witnessed since arriving in Southern California. Accompanying him will be members of his family and a party of friends.

Pickford Film Goes Uptown

Mary Pickford's latest United Artists picture, "My Best Girl," will be the headline attraction at the West Coast Uptown Theater for the week, starting tomorrow, which has been set aside to commemorate Thomas A. Edison, the father of the motion-picture industry.

Then, too, there will be a Vitaphone bill featuring Solly Ward, comedian, in a novel sketch; Britt Wood, entitled "The Boob and his Harmonica," those vocalists of the vaudeville and concert stage, Nellie and Sarah Kouns, "mirror-voiced sopranos."

At the Egyptian, "West Point" is the feature of Edison Week.

Theaters—Amusements—Entertainments

WEST COAST THEATRES EDISON WEEK

formally opens February the tenth . . . as a heartfelt tribute to America's Beloved Wizard . . . Old Time Movie Week will demonstrate the miracles he accomplished for the screen.

METROPOLITAN In Asso'n. with Publix

May we suggest that you come early remember the Jolson crowds this will be like that!

HERE THEY ARE!

The late stars of "Cocoanuts"! New York & Los Angeles' $5.50 Stars! America's funniest family! And at popular prices! For the first time anywhere!

The 4 MARX BROS. IN PERSON! EVERY SHOW!

& THEIR COMPANY OF 30 PEOPLE IN "SPANISH KNIGHTS"

A MUSICAL HYSTERICAL REVUE

and Paramount's Dreamy-Wonderful- The LAST WALTZ

on the screen . . . the sensation of Europe and New York . . . an unusual love symphony of tender hours.

For "Old Time Movie Week" Charlie Chaplin's Famous Fireman Comedy IN Bio

In Asso'n. with Publix MILLION DOLLAR

LONG LIVE ROMANCE!

STARTS TODAY AT NOON

Supreme spectacular and in a natural musical setting

NORMA SHEARER RAMON NOVARRO JEAN HERSHOLT in "The STUDENT PRINCE" IN OLD HEIDELBERG

AN ERNST LUBITSCH PRODUCTION

For "Old Time Movie Week"—Mary Pickford in "Love's Strategy"

Animated Dollar Dividends Pay Big Dividends Every Drinking Day "The Drunk"

LOEW'S STATE

Ends Today! KELLYS IN Geo. Sidney J. MacDonald A Universal Picture EDDIE PEABODY and his Pals "EUROPE BOUND" AND "PARIS" Farrell

FRIDAY that most talked about stage play in the world!

Eddie Peabody that most versatile artist and his Pals "LONDON" JEAN BOYDELL-LEO LEE MARIETTA - HOLLYWOOD BEAUTIES

"THE ENEMY" that Charming Polish play that had the world weeping with LILLIAN GISH-RALPH FORBES-KARL DANE Metro - Goldwyn - Mayer Picture

For "Old Time Movie Week" Charlie Chaplin in "The Drunk"

Grand at 7th CRITERION Telephone TR. 8577-8-9

2 hours of the world's greatest entertainer!

SEE AND HEAR AL JOLSON IN "THE JAZZ SINGER" BEFORE IT'S TOO LATE

SIGHT-SOUND MARVEL VITAPHONE

with TRIUMPHANT MAY McAVOY

A Warner Bros. Picture Seats on sale at Gittelson's, L. A. Athletic Club-Cherry's, Equity-Silver, Dept. Store-May Co.

Evs.—75c to $1 and $1.50

THE PLAYHOUSE 8 FIGUEROA at 9TH TR. 7344

WED. & SAT. MATS. 50¢ TO $1.00

Owen Davis' exhilarating "Leap Year" Comedy—bubbling over with laughter and merry matrimonial sensation...

ARTHUR F. SMITH PRESENTS

KENNETH HARLAN AND A CAPABLE CAST IN THE TRIUMPHANT BACHELOR"

MAYAN 5TH & GRAND

A CONNECTICUT YANKEE"

NOW PLAYING MAT. WED. & SAT.

Pictorial Slants at the Day's News From Southland and Abroad

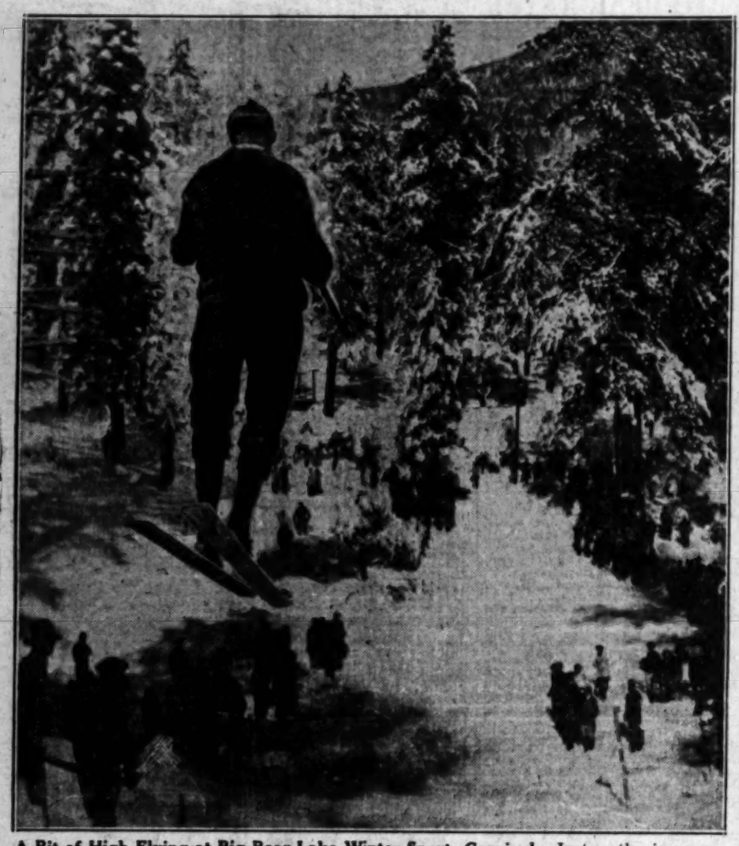

A Bit of High Flying at Big Bear Lake Winter Sports Carnival—Just as the jumper left the take-off at the Big Bear Lake ski jump, the cameraman "leveled" on him in the above photo taken last Sunday. Because the heavy snowfall of the last week-end made roads into the lake nearly impassable, the sports carnival will be staged again Sunday. (P. & A. photo.)

A Familiar Figure in Unfamiliar Habiliments and Surroundings—It's Lindy, pictured with the saddle horse which he rode on the hunting trip in Panama during Latin-American flight. The American air ambassador hugely enjoyed the vacation in the wilds of Panama, according to reports, and proved himself no novice with the rifle. (P. & A. photo.)

Making the Most of Brief Vacation—[illegible] vestigating the contents of a cocoanut, apparently enjoying a well-earned loaf in the ing the Panama hunt, in the above shot, was the first real rest Lindy has had epochal flight last May. (P. & A. photo.)

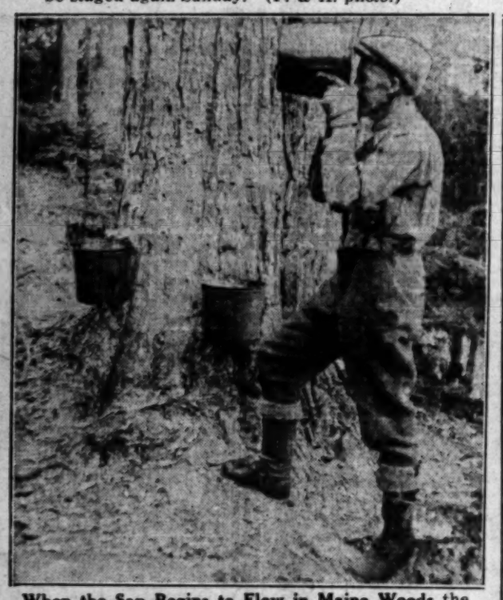

When the Sap Begins to Flow in Maine Woods the natives know that spring is not far in the future. Here's Levi Richardson, famous maple sugar maker, testing the sweet sap from one of his maple trees near Norway, Me. Sugar making is in full swing. (P. & A. photo.)

A Soldierly Prince is Crown Prince Leopold of Belgium, recently raised to rank of captain. Camera has caught him here during a recent inspection. (P. & A. photo.)

All the Legal Rights of a Human have been accorded Kaiser Bill, police dog, in his trial for life on a charge of sheep killing at Sterling, Ky. Bill was sentenced to death, but an appeal to a higher court pends. The canine and his mistress, little Ann Gray, above. (A. P. photo.)

Every Reaction Registered by Baby Harriet Kallen for the next dozen years will be noted and analyzed by her father, Dr. Horace M. Kallen, lecturer and philosopher, and other scientists in the interests of psychological research. (P. & A. photo.)

Hollywood's Latest Fad—[illegible] Basquette displays [illegible] corner of which is fitted piece; middle, Vera Reynolds jeweled ear guard; below, shows the combination ring.

Particularly Timely, coming as it does during Horse Show week, is this fashion hint from Frances Hamilton. Sleeveless jacket is the feature.

Unable to Appear personally at the New York premiere of one of her pictures this week, Mary Philbin utilized radio to personally address the audience.

A Confirmed Globe Trotter, Miss Celeste J. Miller, 82, who has been around the world thirty-three times, died in Chicago this week at a time when she was planning another world trip with Mrs. Edith R. Thomas of Los Angeles.

The War is Probably to Blame for the fact that some of England's biggest breeders of live stock are now women. Miss Enid Gurner, for instance, breeds hogs second to none in the kingdom. She is shown here with one of her porcine blue ribbon winners. (P. & A. photo.)

OUR HISTORY IN PICTURES 947 Garfield's Military Career. by J. CARROLL MANSFIELD

WITH THE OUTBREAK OF THE GREAT CIVIL WAR, GOV. DENNISON OF OHIO COMMISSIONED JAMES A. GARFIELD LIEUT.-COLONEL OF THE 42ND OHIO VOLUNTEERS. GARFIELD RECRUITED THE REGIMENT TO WAR STRENGTH AND BECAME ITS COLONEL

JANUARY 10, 1862, COL. GARFIELD MADE A GALLANT ATTACK ON A BODY OF CONFEDERATES UNDER GEN. HUMPHREY MARSHALL, HOLDING A STRONG POSITION AT MIDDLE CREEK, IN EASTERN KENTUCKY. MARSHALL WAS FORCED TO RETREAT INTO VIRGINIA, AND FOR HIS CONDUCT OF THE CAMPAIGN, GARFIELD WAS MADE A BRIGADIER.

JOINING THE ARMY OF THE TENNESSEE, HE SERVED AS CHIEF OF STAFF FOR GENERAL ROSECRANS. AT THE BATTLE OF CHICKAMAUGA HE DISTINGUISHED HIMSELF WITH THE FAMOUS DIVISION OF GEN. THOMAS AND WAS PROMOTED TO THE RANK OF MAJOR-GENERAL.

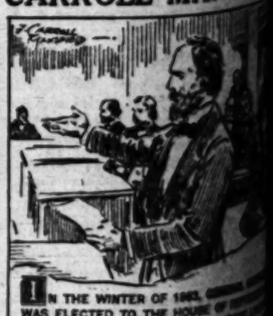

IN THE WINTER OF 1863, GARFIELD [illegible] WAS ELECTED TO THE HOUSE OF REPRESENTATIVES. ON THE ADVICE OF PRESIDENT LINCOLN AND SECRETARY OF WAR STANTON, HE RESIGNED HIS COMMISSION TO TAKE HIS SEAT IN CONGRESS, WHERE HE SERVED WITH DISTINCTION UNTIL ELECTED TO THE PRESIDENCY IN 1880.

TOMORROW—GARFIELD IN THE CIVIL WAR

Abroad

...lost of Brief Vacation—Lindy's ...he contents of a cocoanut ... ...oying a well-earned loaf in cam... ...ma hunt, in the above shot. The ... real rest Lindy has had ... ... last May. (P. & A. photo.)

...Hollywood's Latest Fads—At top, ... Basquette displays purse ... corner of which is fitted a ... piece; middle, Vera Reynolds ... jeweled ear guard; below, Elinor ... shows the combination bracelet ... ring.

...ARROLL MANSFIELD

...IN THE WINTER OF 1863, GENERAL GARFIELD ... ...S ELECTED TO THE HOUSE OF REPRESENTATIVES. ON THE ADVICE OF PRESIDENT LINCOLN ... ...D SECRETARY OF WAR STANTON, HE RESIGNED ... ...S COMMISSION TO TAKE HIS SEAT IN CONGRESS, WHERE HE SERVED WITH DISTINCTION ... ...TIL ELECTED TO THE PRESIDENCY IN 1880.

TOMORROW—GARFIELD IN THE WHITE HOUSE

...ARES ASSURED FOR SOUTHLAND

...Commissioners Guests at Chamber Luncheon

...Discuss Needs for Recreation Areas

...k of Pushing Plans for Playgrounds Told

...of the two State Park ... and problems confront... ...mission in carrying out ... for the creation of a State ... were discussed at a ... of the Chamber of Com... ...attended by more ... men and women ... at the State.

...magnitude of the task ... the commission and the ... activities devolving ... upon the commissioners ... ...bers of the State in ... to formerly proper areas ... ...e apparent to those ... ...ring held before the proj... ...ed by President East... ...the Chamber of Commerce, ... as toastmaster.

...ral members of the com... ...ressed the fact that the ... ...ments in that Gov. Young ... ...ld side now to serve on ... ...ission. Their experience ... ...ed, as more than one ... ...ssure their de... ...ecting areas to be des... ...n State parks being based ... ...ment and not on selfish ... ...of individuals, groups or ...

...ON OR COMMISSION

...personality of the commission ... William H. Colby of San ... ...chairman; Harry W. O'Mel... ...ard, F. R. Burnham of ... ...Stanford University, and ... W. F. Chandler of ... The latter two were unable ... ...end at yesterday's lunch...

...ntatives of civic organiza... ...ations, nature clubs ... ...ards of commerce ... ...ially all the counties in ... ...ounties were present, as ... ...ations from the Northern ... State. Most of them ... ...to hear from the com... ...and others just what the ... ...purposes to do and how ... ...to do it. The commission... ...the other hand, were solicit... ...ions as well as outlining ...

...ROBERT SCHEIDT of San Francisco, ...h length and breadth of ... ...e president of the Califor... ...Parks Council, in paying ... ...to the personnel of the com... ...ed the appointment of the ... ...give assurance that all ... ...of the State will be treated ... ...separately in the alloca... ...ds for development of areas for State ... ...ks, as to the southern part ... ...ia is concerned, he point... ...that its present almost total ... ...of state parks insures it abun... ...ation when the selec... ...s to be made. However, he ... ...parks that will be select... ...ld be brought up to the ... ...of State parks," a remark ... ...ally applauded.

...ER WORK DISCUSSED

...ing the work that lies ... ...Gregory drew a parallel ... ...great art galleries of ... ...European countries ... ...with her great out... ...of scenic beauties creat... ...Europe treasures these ... ...while California, to date, ...any State to save her nat... ...This, in effect, is what ... ...park project hopes to ac... ...as most accomplish. The ... ...propositions at hand, ... First, the passage of ... ...bond issue, which is to ... ...dollar for dollar by con... ...funds private or municipal ... ...second, the completion ... ...survey to determine ... ...as worthy of conserva... ...in form of State parks ... ...'22 have not only his... ...but will have a recrea... ...during the term in a ...

...Gridley expressed the ... ...of the commission for the ... ...generous response that has ... ...with organizations and ... ...all over the State to the ... ...questionnaires and suggestions. ...ed the need for the com... ...survey and invited sug... ...to what areas should be ... ...in the survey and why they ... ...Some of the ... ...have been assured, he ... ...of the others coming even ... ...the State.

...ARTHUR TALKS

...and others stressed the ... ...that Law Olmstead, na... ...landscape architect ... ...will conduct the sur... ...ing the best possi... ...areas.

...himself, discussed ... ...will govern the selec... ...areas and invited co... ...from the public. Newton ... ...secretary of the Save-the... ...League, blessed the proj... ...work of that league and ... ...organization for the co-op... ...offered from the south.

...GENERAL DISCUSSION

...of the proposed speakers, ...Gowan open for ... ...from the floor and ... ...invited to offer sug... ...a number of points of in... ...some of historic value ... ...forward by speakers. ... ...mentioned as worthy of ... ...were Santa Cruz Is... ...Santa Barbara; a Ventura ... ...the proposal from the ... ...speaker and added ... ...would like to see some ... ...and beaches included ... ...Arroyo Seco and ... ...considerable in... ...the discussion. River... ...to San Jacinto ... ...Mountains as very ... The Laguna Beach ... ...advocates.

...ed up the South ... ...the silver strand," ... ...valley, as well as an ... ...and Petaluma ... ...county speaker ... ...of his county, ... Forester Stan... ...County, greatly ... ...representative of the ... ...made a strong plea ... the Playa Del Rey ... ...range for birds of pas... ...number of speakers from ... ...expressed their in... ...and after invoking ... ...compliments the ... ...body, would re... ...

...Among the Wil... ...Chambers, urged ... ...another pur... ...of lots on ... ...Hyperi... ...Lyon, she said, ...cutting ... ...desirable ... ...in the ... ...as was ... ...and the Verdugo

HER HOPE OF YEARS BLOCKED BY DEATH

Mrs. Margaret J. Robinson

LOS ANGELES WOMAN DIES AT 97 YEARS

Mrs. Margaret J. Robinson Passes from Life After Illness of Three Weeks

Mrs. Margaret J. Robinson, 97 years of age, widow of the late Joseph M. Robinson, formerly of Chicago, died at 7 p.m. yesterday at her home at 637½ South Serrano avenue. Funeral services will be conducted Saturday at 2 p.m. at the chapel of Bresee Brothers, 855 South Figueroa street. Burial plans will be announced later.

Mrs. Robinson had been ill three weeks with the grip and a serious fall a year ago is believed to have hastened her death.

Despite her advanced age, she retained all of her faculties to the hour of her death and took keen interest in affairs of the world. One of her greatest desires was to live to be 100 years of age, then return to Chicago by airplane.

Mrs. Robinson leaves one son, Charles O. Robinson of Chicago, who was at his mother's bedside when the end came; three daughters, Mrs. J. W. Rudy of Chicago, Mrs. John Brooks Wright, 639½ South Serrano avenue, and Mrs. Katherine R. Weaver, 637½ South Serrano avenue, and one sister, Mrs. L. R. Cheever of Chicago.

The son, Charles, has been unceasing in his devoted care for his mother and for many years has made it a point to be with her on her birthday.

She was born January 20, 1831, and was married at Cincinnati in 1853. She had lived in Los Angeles ten years.

LOS ANGELES CLUB FORMS FOR HOOVER

Headquarters Opened at Alexandria as Republicans Open Drive for Secretary

For the purpose of assuring the election of a Hoover delegation to the Republican National Convention, representative Republicans of Southern California some time ago effected a Hoover-for-President organization. This organization now is being extended and active work will shortly be in full swing.

Temporary headquarters have been opened on the ground floor of the Alexandria in Los Angeles, where supporters of Secretary Hoover are asked to file, either in person or by letter, their names and addresses in order that the most energetic and comprehensive campaign may be conducted throughout the Southland.

Officers of the organization, in addition to the president, are vice-presidents: George I. Cochran, F. P. Clark, Buron Fitts, John R. Quinn, Mrs. Florence Collins Porter, Robert M. Clarke, Harry H. Culver, Mrs. O. P. Clark, Walter K. Tuller; treasurer, William Eric Fowler; secretary, W. R. Dickinson, and auditor, George B. Bush.

The organization that has been perfected and which will be enlarged as rapidly as possible, will proceed to establish Hoover clubs throughout Southern California. These clubs will be permanent in character.

Northwestern Fire Insurance Session Today

One of the largest mutual fire insurance companies in the world is holding its field men's convention at the Alexandria today and tomorrow. Practically the entire executive staff is here for the convention. The field men and the executive staff have decided to hold the convention in Los Angeles each year, as each one finds time to enjoy sunny Southern California.

F. J. MARTIN

F. J. Martin, president of the Northwestern Mutual Fire Association and also president of the National Association of Mutual Fire Insurance Companies, president of the National Affiliation of Mutuals, will be the outstanding speaker of the convention.

The following committees have had charge of the arrangements:

Program committee—A. C. Baker, chairman; L. D. Hagshull, Geoffrey Christian, J. B. Sweigert.

Welcome and find land committee—W. L. Durfee, chairman; Carl Schreiber, W. R. Mahony.

Hotel committee—A. C. Baker, C. S. Rivards, chairman; W. J. Stevens.

Banquet committee—Norman C. Bakley, chairman; H. S. Hall, R. W. Brown.

BUNKO SUSPECT TRIPPED UP

Asserted "Telephone Racket" Worker Caught as Quick-Witted Teller Recalls Warning

Acumen of a bank teller led to the downfall of F. C. Harrison, alias J. J. Delaney, sought by police of Southern California for more than a year as originator of the "telephone racket," a master bunko scheme, according to testimony offered yesterday at his preliminary hearing before Municipal Judge McConnell.

Handicapped by a lack of description of the bunko artist, who concealed his operations behind a telephone, detectives had practically given up hope of capturing the clever criminal when Russell Snow, teller at the Pico and Grand avenue branch of the Bank of Italy, effected his apprehension.

Though all witnesses placed on the stand by Dep. Dist.-Atty. Cushman were unable to identify Harrison, since none had ever seen him, Judge McConnell held the defendant for trial to Superior Court on two counts of grand theft and one of attempted grand theft. Bail was fixed at $10,000.

SCHEME DETAILED

C. A. Aunger of 1334 South Grand avenue testified he was called on the phone by a "Mr. Pansy," who represented himself as an official of a local bank. The caller declared he had a "hot tip" on a stock deal and could make a comfortable sum of money for Aunger if he wished to buy ten shares of Bancitaly Corporation stock. The deal, however, would have to be consummated through a "Scott C. Dillon," the informant declared. Within a few minutes, Dillon called Aunger, saying he had just finished talking with Pansy and told the victim to make out a check for $252, which would be called for by a messenger.

Accordingly, Aunger made out and indorsed the check to Dillon and it was taken by the messenger. Becoming suspicious several hours later when he called Dillon's "office" and could learn nothing of the man, he notified authorities.

TELLER REMEMBERS

Meanwhile, the Bank of Italy had issued warnings to its employees to be on the lookout for Scott C. Dillon. Several days later Dillon or Harrison attempted to cash the check written by Aunger. Snow, the teller, recognized the name immediately, and asked Harrison to wait. A hasty conference with A. F. Kerr, manager of the bank, followed. Harrison was summoned to the manager's office, where he was detained by force, according to testimony.

Joseph Schwab of 950 North Main street also testified that he was defrauded of two checks made out to Dillon for $252.50 and $1010, although he could not identify him, since the scheme was carried out over the telephone. A messenger called for the checks on January 5 and 6, last, Schwab told Dep. Dist.-Atty. Cushman, who conducted the preliminary hearing.

CLOTHIERS OPEN NEW STORE IN HOLLYWOOD

Brooks Clothing Company, retailers of men's clothes, yesterday opened a new store at 6660 Hollywood Boulevard, the third in the past six months.

The company operates its own New York factories and in addition to the Hollywood establishment operates stores in Los Angeles, Long Beach, Pomona and Oakland.

MALONE MURDER CASE SPEEDS UP

State Rests in Trial of Man as Wife Slayer

Defense Intoxication Plea Kept from Jury

Accused Says He Cannot Remember Shooting

Efforts of counsel for John Joseph Malone, charged with killing his wife, Ruth, on December 7, last, failed to halt the swift sequences of the trial before Superior Judge Edmonds yesterday. At the close of the second day of the trial the prosecution had rested and the defense is expected to close its case within a short time.

Court attaches predict the case will be argued today and probably submitted to the jury before adjournment this evening.

Calling numerous witnesses, questioning them and releasing them within a few minutes, Dep. Dist.-Attys. Crail and Menzies required but a few hours to present the prosecution's case.

In the defense counter-attack that followed, L. V. Beaulieu, appointed as counsel for Malone, sought to place in the record the fact that Malone had been intoxicated for more than three weeks prior to the shooting, but failed when prosecution objections to the attempt were sustained.

Malone went on the stand as the close of the day neared, and testified he did not remember meeting his wife on the day she was killed.

The State's witnesses testified that Malone entered the durg store where his wife was employed, shot her to death and then fired a shot into his head because she refused to effect a reconciliation with him.

COUNCIL TO GET NEW CUSPIDORS

Furniture for Offices in New City Hall to Include Chairs, Desks and Carpets, But Rockers and Couch Will be Missing

The fears and worries that have been keeping the fifteen City Councilmen awake nights over the possibility that they might move into the new City Hall without new furniture, including carpets, telephone stands, cuspidors and other conveniences in their private offices for themselves and their secretaries, were ended yesterday when the Board of Public Works awarded the contract for the new furnishings.

The carpeting in the private offices and committee rooms will cost $4590, and the desks and other furnishings $11,325.

The list of furnishings ordered bought yesterday was approved by the Council's very special furniture committee, consisting of Councilman Martin, Hughes, Rice-Wray and Sanborn.

The original list of needs for the Council offices as sent forth to the board from the committee included a couch and two rocking chairs. But when the list went back to the board with the recommendation as to the award of contracts the couch and two rocking chairs were missing. So a saving to the taxpayers was made by the elimination of these three items of home comfort for the Council offices.

But the city will pay $187.50 for the chair in which the president of the City Council will sit on his throne-like rostrum in the new Council chamber, presiding over his royal family, although the board had a bid of $177 for the presiding officer's chair. On the president's throne will be another chair for a possible distinguished guest who might visit the Council. This chair will cost $112.50

The list of furniture in addition to the new desks, etc., includes a flock of wastebaskets at $8.70 each, or, a total of $165.30 for this item, and thirty cuspidors, two for each Councilman, at $2.95 per cuspidor.

Sevilla Fiesta Opens Tonight in Loyola Gym

Rev. Leroy Callahan of the Confraternity of Christian Doctrine will be master of ceremonies at the formal opening of the Fiesta de Sevilla at the new Loyola gymnasium tonight. The festival will go through tomorrow and Saturday. Joseph Scott will deliver the dedicatory address.

MRS. JAMES COSTELLO

Patrons and patronesses for the affair are Dr. J. A. Schwamm, Grand Knight of Chapter 631, Knights of Columbus; Anthony Reims, Grand Knight of Manchester Council; T. Purper, Young Men's Institute; J. Dugan, Hollywood Knights of Columbus; Benno Brink, Mr. and Mrs. Francis F. Montgomery, Mr. and Mrs. Joseph F. Devlin, Miss Agnes Gaul, State Regent, Catholic Daughters of America; Mrs. M. J. Nugent of Angelus Court, C.D.A.; Miss Francis Donough, Grand Regent of Hollywood Court, and Mrs. Inez Callahan.

One of the active workers in the festival is Mrs. James Costello of the business section of the Catholic Woman's Club.

VOICES NEXT WILL CARRY TO GERMANY

Phone Service is to be Extended to Three Cities Tomorrow Morning

Trans-Atlantic telephone service from all American business and residence telephones will be extended to the three German cities of Berlin, Hamburg and Frankfort-on-Main tomorrow morning, according to an announcement yesterday by S. L. King, general commercial manager of the Southern California Telephone Company.

This means that it will be possible to talk from any telephone in Los Angeles or any other Southern California point to any telephone in the German cities, according to Mr. King.

"After the opening day the hours of operation for trans-Atlantic telephone service to German points will be from 4:30 a.m. to 3 p.m., Pacific standard time, the same as that now in use for British and other continental points," said King. "The rate for all three German cities will be $7.50 higher for three minutes and $2.50 higher for each succeeding minute than the present rates from the United States and Cuba to London. Thus a Southern California call to Berlin, Hamburg or Frankfort will cost $64.50 for the first three minutes and $21.50 for each additional minute. The report charge for calls failing of completion will be $12.50.

"The route traveled by the Southern California-Germany call will be the same as other trans-Atlantic calls as far as London. From London the call will pass under the North Sea by a ninety-mile submarine telephone cable to Rotterdam. From Rotterdam the route will be either south to Frankfort or east through Hamburg to Berlin, depending upon the destination of the call. All land connections on the continent are by means of telephone cable."

THE · CALIFORNIA · BOTANIC · GARDEN

FROM all over the world communications have poured into the offices of the California Botanic Garden. Its national and international importance is realized from expressions such as—

DR. H. A. GLEASON, curator, New York Botanical Gardens: "If you people carry this project through, you will shift the botanic center of the world."

DAVID FAIRCHILD, Bureau of Plant Industry, U. S. Dept. of Agriculture: "Such an arboretum as you will build cannot fail to spread its influence on the Pacific Coast and encourage the formation of plant collections which will make California much more like the garden she advertises herself to be."

E. H. WILSON, director, Arnold Arboretum, Harvard University: "Wisdom and sound sense in business animate those who further your project. In due course California will have a botanic garden worthy of herself. In a climate such as she enjoys, there can be grown out of doors a greater variety of plants than anywhere else north of the tropics. Such an institution will do much to advance the knowledge and love of plants."

C. STUART GAGER, director, Brooklyn Botanical Gardens: "Anyone acquainted with the situation must realize the need on the Pacific Coast of such an institution as you project. A work of the highest importance from scientific, educational and economic points of view."

GEO. T. MOORE, director, Missouri Botanical Garden: "I heartily approve the plan of the Foundation to not only have a beautiful public garden to attract visitors, but to build towards a great institution for research. Unless the institution is firmly founded upon a scientific basis and real research encouraged, the whole thing soon degenerates and dies. I feel that the location selected could not be improved upon and you have an opportunity to develop a garden unique in this country."

B. E. ROBINSON, curator, Gray Herbarium, Harvard University: "I know of no other project such as yours elsewhere in the world likely to take on such a magnitude or to furnish conditions so suitable for successful development. The development of a great garden within easy access of greater Los Angeles will give your citizens a proper conception of the world's vegetation. I feel sure that with your greater advantages and prospects of financial endowment, your garden will grow to be very important in relation to Los Angeles, as well as for the advance of botanical science."

If you have not visited the California Botanic Garden, you are invited to see how its 800 acres of canyon floor and slopes are being prepared. Stop at the Administration Building for information. Or send the coupon for a folder depicting the Garden of tomorrow.

GARDEN FOUNDATION, INC.

METROPOLITAN TRUST COMPANY, TRUSTEE

EXECUTIVE OFFICES: 609 SOUTH GRAND AVENUE, LOS ANGELES

GARDEN FOUNDATION, INC.
609 South Grand Avenue, Los Angeles

PLEASE SEND ME your illustrated Folder.

Name_____

Street_____

City_____

NEWS OF SOUTHERN COUNTIES

DEATH DELAYS MURDER TRIAL

Juror Excused to Attend Funeral

Coen Case at Hanford Now in Third Week

Double Killing Continues to Hold Interest

HANFORD, Feb. 8.—Death today delayed the Coen crowbar assassination case when the court adjourned to permit Juror Cecil Anderson to attend the funeral held here at 2 o'clock this afternoon of his father, Lett R. Anderson, who died at Santa Cruz Sunday.

When the court adjourned at noon to Thursday at 10 a.m., the legal battle, that waged all day yesterday and this forenoon, had not been concluded over the offer by the prosecution of the transcript taken by Stenographer M. Laurence Short of the testimony of the defendant at the inquest on Mrs. Edna Artist, who, with her husband, George Mace Artist, was victim of the double murder on the morning of Sunday, December 4, last, for which Perry A. Coen, alias J. J. Allendale, is on trial now in its third week. That there is no abatement of interest was indicated by a lobby thronged long before the court convened.

The contention of Attorney J. C. C. Russell, for the defense is that the same atmosphere of coercion prevailed and the mind of the defendant was still obsessed by the same fear that possessed it after the alleged ordeal to which the prisoner had been submitted the preceding night, in the Sheriff's office and continuing from 7 o'clock p.m., until 5:30 of the morning of the day of the inquest. Attorney Russell maintained that the "coercion, intimidation and fear" was continued at the inquest by the fact that the defendant was questioned by Deputy Sheriff W. V. Buckner, who was chief inquisitor in putting the prisoner through the "third degree," to which it is claimed he was submitted in the Sheriff's office, when defense counsel declared, that "defendant was alone with the officers, without a friend or an attorney, and without food or rest and had, with his vitality at low ebb, made the alleged confession."

The People recalled Deputy Sheriff W. V. Buckner who denied that he had intimidated or coerced the defendant or that anyone else had struck the prisoner, in his presence, or used threats of intimidation to extort a confession.

The reply argument and citation of authorities will be taken up on the resumption of the trial Thursday morning.

Valley Chamber Holds Regular Monthly Meeting

ALHAMBRA, Feb. 8.—If the community spirit demonstrated in Southern California could be spread around the world war would be outlawed by all nations, it was declared by Herbert D. Harris, professor of English at Whittier College, speaking before the Associated Chambers of Commerce of the San Gabriel Valley at the monthly banquet held at the Alhambra Athletic Club last night.

This community spirit, as exemplified in successfully promoting highway and other projects of development, Prof. Harris said, is the greatest attraction in the State, even greater than the climatic and scenic attractions.

In the hands of the American business men and community organization rests the hope for an enduring world peace, he declared, for war is an economic folly and can be eliminated by co-operation of the business leaders of all countries.

"World Peace" was the theme of an oration delivered at the meeting by Laurel Weiss of La Verne College. A talk on orchard heating was given by Robert Nealy of Covina. The gathering of more than 200 representatives of the chambers of the valley was welcomed to Alhambra by Chris Campbell, president of the city commission; Val Woodbury, head of the local chamber, and by Flym C. Davis, its secretary.

Next month's meeting of the organization will be held at Arcadia.

Boy Scout Wins Case for Father

SANTA BARBARA, Feb. 8.—The plea of a 13-year-old Boy Scout today saved his father from a sentence of one to five years in San Quentin penitentiary for possession of a still.

Lorenzo Villa, who was arrested by the State traffic officers two weeks ago when they stopped him for having no headlights and found a still in the back seat, had pleaded guilty before Superior Judge S. E. Crow.

Louis, the 12-year-old son of the guilty man, stepped before the judge's bench in his Boy Scout uniform, saluted and made a plea for his father's release. Attorney Jules Delewiche had secured a favorable recommendation from neighbors of Villa, stressing that this week was Boy Scout Week, and between Louis and Attorney Delewiche Judge Crow was persuaded to suspend Villa's sentence.

MALICIOUS PROWLERS DESTROY PROPERTY

UPLAND, Feb. 8.—Whether vandals held a grudge against the radio used in Upland Y.M.C.A. or whether a crime was committed for the sheer love of destruction, was a situation under study by Upland police today following report to them that the building had been raided. Several pieces of radio and telegraph apparatus were stolen from the place and a number of other pieces of apparatus smashed.

Five radio batteries and a telegraph key and sounder were reported missing, and two radio tubes and a transformer were smashed.

Entrance was gained to the building through an attic window.

BOARD TO CONSIDER AIR LAWS

Tulare Supervisors Set Date for Hearing on Proposed Ordinance

VISALIA, Feb. 8.—Tuesday, the 21st inst. has been set by the Tulare County Board of Supervisors for hearing of a proposed county ordinance of aviation activities. This action was taken following an address by W. R. Bailey of Visalia, representing the Visalia Chamber of Commerce.

Mr. Bailey presented a tentative draft of an ordinance regulating flying over airports and otherwise incorporating rules and regulations of the United States Department of Commerce on aviation, which he declared the Visalia chamber believed should be adopted. Mr. Bailey declared the Supervisors should not only accept aviation as an established move of progress, but that the county should take cognizance of it legally and adopt regulations to maintain safety in the air.

Members of the board received him with enthusiasm, readily admitting their ignorance of such matters and set the 21st inst. for consideration of such an ordinance. All flyers of the county and others interested in aviation and especially posted on such matters are invited to come before the board on that date and make suggestions to the end that an ordinance suited to conditions shall be adopted by the county. Members of the board were invited to visit the Visalia airport and get "air minded." They replied they were "up in the air" on many matters, but would consider the suggestion and take action as soon as possible.

Severe Blow to Organization in Tulare County

TULARE, Feb. 8.—Several large landowners having already filed protests against inclusion of their lands in the new Kaweah Delta conservation district, organized at an election several months ago, another severe blow has been dealt the experimental organization with directors of the Tulare Irrigation Association protesting against tax money raised to defray litigation costs, being used to pay expenses of forming the new district.

Directors of the Tulare Irrigation district voted to pay the usual assessments of the St. Johns River Association and the Kaweah River Association for carrying on the litigation against the Lindsay-Strathmore irrigation district but protested strenuously against any of this money being used to defray expenses of the new conservation district and threatened legal action in opposition.

See No Reason for Rash Act

BAKERSFIELD, Feb. 8.—Mystery shrouds the death of J. P. Penden, 33 years of age, superintendent of the O. L. Clark vineyard, twelve miles southeast of here, whose lifeless body, with a rifle bullet through the head, was found this morning in a barn at the Clark ranch.

While expressing themselves as positive that Penden was the victim of his own hand, officials are at a loss to explain a motive for the suicide. A Winchester rifle was the weapon which brought death to the man, who had been superintendent of the big vineyard near Mountainview for eight years.

Penden, according to his intimate associates, apparently was happy and contented, and had no financial or physical troubles.

The ranch superintendent is survived by his widow and three children, an 8-year-old daughter, Betty, and twins, Jack and Mary, aged 5.

Tall Beacons to Guide Aviators

NORTH HOLLYWOOD, Feb. 8.—Several tall beacon lights are to be installed across San Fernando Valley as a guide to government and local aviators. The work is being done by the airways division of the Federal Department of Commerce. Surveys are now being made by crews in the valley. A path lighted by beacon lights at ten-mile intervals will be run from Los Angeles to San Francisco. This will give the valley at least two of the lights.

The steel towers will be fifty feet high surmounted by 5,000,000 candlepower electric lights, to gleam in various directions by specially set reflectors. A large arrow fifty-six feet long, lighted by flood lights will point out the continued course for aviators. The searchlights of the beacons will revolve each twenty seconds and blinkers will indicate distance.

One feature of the guide post will be in the operation under the Morse code which when read will tell airmen just where they are. Thirty-seven of the towers will be installed between Los Angeles and San Francisco.

IRRIGATION DISTRICT EMPLOYS ENGINEER

HANFORD, Feb. 8.—Directors of the Tulare Lake Water Storage District last night voted to employ J. D. Galloway as consulting engineer on its project to cost $1,500,000 to afford protection against flood waters in season and supply irrigation to 100,000 acres of grain land in the Tulare Lake bottom.

Mr. Galloway is a member of the civil engineers' committee of the American Society of Civil Engineers on Mississippi River flood control and of the committee of the three selected by the city of San Francisco to recommend the best location for a trans-Bay bridge.

He has made a study of the Kings River water resources and of riparian rights involved in the pending suit of Miller & Lux interests against certain water users involving the water rights of the Tulare Lake basin Water Storage District.

READY FOR OPENING OF ORANGE SHOW

Workmen Busy With Finishing Touches at Exposition

Choicest Fruit for Displays

Juliet Frances Weir, San Bernardino high-school girl, helps select prize-winning citrus for annual event.

SAN BERNARDINO, Feb. 8.—A small army of designers, artists, builders and decorators is busily engaged in putting on the finishing touches of a score or more of feature exhibits so as to be in readiness for the opening of the eighteenth National Orange Show one week from tomorrow night. The show will as usual, open Thursday afternoon, February 16 at 1 o'clock but the official ceremony will not occur until the evening.

Gov. Young will deliver the principal address. Gov. J. B. Gill, past president of the show, will preside along with President F. E. Peachey, General Manager R. H. Mack and the executive committee of the show. Among the guests for the opening will be the members of the California State Supreme Court as well as numerous other dignitaries of city, county and State government.

A preview of the show indicates that it is larger and more complete than ever before. There are more feature exhibits, greater rack displays, more new departments with a greater number of exhibitors and more room for the public in which to view these exhibits.

The decorations have been entirely completed by Alen Decorators of Los Angeles. These decorations are more costly than ever before and that they are more lavish is said by those who have been privileged to view them. The French atmosphere is carried out in the decorations. The ceiling of the big exposition building is entirely obscured with lavender, old rose and French blue enamel cloth. Literally thousands of lights, immense crystal chandeliers, some of them revolving, panels of scintillating gold and silver cloth, candelabra, flood lights—all combined with the harmonizing gold of millions of oranges will make the eighteenth show a beautiful feast for the eyes of the multitudes expected to visit this show.

Among the feature displays the largest is that of Los Angeles county, a dream of loveliness. Then there are the Lindbergh entries of Upland and Riverside. Santa Monica presents a huge sea shell made of oranges. Other exhibitors are Pomona, Redlands, Colton, Corona, La Verne, Sacramento, Ventura county, Orange county, San Diego county, Hemet, Cucamonga, Ontario, Pacific Electric Railway and Pasadena.

Millions of oranges are in the rack display. There are large individual displays by the Mutual Orange Distributors and American Fruit Growers, also by Riverside, Imperial and San Diego counties, Fontana, Etiwanda, Cucamonga, Upland, Redlands, San Fernando Valley, Lindsay, Porterville, Rialto, Glendora, Corona, Highgrove and many other points in the citrus belt.

Visitors to the eighteenth show will find the Fontana model packing plant, the department of citrus education and the by-products department in a building all their own this year. This building was just recently completed and adjoins the main fruit department. A carload of oranges is packed by thirty girl packers each day. Experts of citriculture will be in attendance daily to answer problems of the growers.

Although the exposition building is 900 feet long, with two wings 200 feet long each, it has been found necessary to erect a large tent at the south end of the exposition building to accommodate heavy machinery exhibitors, this latter being an entirely new department. And all space is sold and there is a long waiting list, states Manager Mack.

Eleven bands headed by the Long Beach Municipal Band with Herbert Clarke as director, several glee clubs and other singing organizations and a long line of entertainers and speakers provide the greatest entertainment program ever offered by the orange show.

All that the National Orange Show officials are praying for now is "fair weather" for the ten days of the show.

COTTON GROWERS MEET

TULARE, Feb. 8.—All California cotton growers are invited to attend the annual meeting of the San Joaquin cotton growers at the Tulare County Fair Grounds in this city, in the main pavilion, Wednesday morning February 15. In accordance with the by-laws, the annual meeting will be called for on the morning of the 15th inst. at Delano.

PROTEST TO WASHINGTON

Imperial Valley Vegetable Growers Send Representative to Plead Cause Before Congress

CALEXICO, Feb. 8.—Imperial Valley's opposition to the proposed Mexican quota law which was introduced by Congressman Box of Texas is to be placed before the committees in Washington by C. B. Moore, president of the Chamber of Commerce of this city. Moore left last night for the capital, taking with him resolutions from practically every organization in the valley.

A survey recently completed by vegetable growers here shows that during the peak of the lettuce and cantaloupe season, more than 15,000 Mexican workers are employed in the fields.

Passport restrictions that would prevent a new supply of workers coming into the district each year would be disastrous to the farming industry in the valley, according to the opinion of ranchers here.

"White labor will not go into the fields during the high summer temperature," said Moore, "and since the passage of laws against Asiatics, practically all of the Japanese and Chinese workers have disappeared from the district. The ranchers are dependent almost entirely on Mexican labor to grow and harvest the vegetable, fruit and cotton crops.

"Several thousand new workers cross the line into United States at this point every year. After a season or two in Imperial Valley they drift north to other parts of the State. Unless a new supply is available from Mexico annually Imperial Valley would soon be without workers."

Councilmen May be Out in the Cold

SAN DIEGO, Feb. 8.—City Hall circles were thrown into a fever of excitement today when it became known that by reason of staying out of the city and State longer than thirty days the contention is raised that both Councilmen E. H. Dowell and Frank W. Seifert have automatically lost their positions, leaving two Council vacancies to be filled by appointment of the Council. The issue was raised by James Hervey Johnson, president of the Tax Association.

Opinions as to the correctness of this contention among city officials, however, differ. Mayor Harry C. Clark said that before the absent Councilmen could be voted out of office the Common Council would have to declare by resolution that the vacancies exist.

City Attorney James E. O'Keefe said he was not prepared to furnish an opinion on the issue until ordered by the Council. He said he had told Johnson, however, that there might be some merit to his contention. Johnson called the City Attorney's attention to the fact that Dowell has been out of the State longer than thirty days, and said he wanted the City Attorney to rule on the issue. O'Keefe said he informed Johnson it would be necessary to file with him a written request for such an opinion.

Old Indian Bowl Found in Valley

NORTH OWENSMOUTH, Feb. 8.—Another Indian relic has been found in San Fernando Valley, to be added to a gradually growing collection that is being gathered by valley Native Sons.

A large Indian meal grinding bowl, about the size of a small bath tub, was discovered on the top of a large sandstone boulder west of Chatsworth on the Lakeside Park properties, and antiquarians who have visited the spot believe that in generations past an Indian village had permanent location in this section.

At other periods various evidences of the settlement have been unearthed, including pottery, arrow heads and Indian writings on rocks sheltered from rain storms. The grinding bowl was worn into its shape by apparent long use, and is sufficient to hold water which was heated by placing hot stones in it. Members of the Valley Native Sons' Parlor are planning to send the huge bowl to an already established museum collection.

CLEARINGHOUSE ELECTS

REDONDO BEACH, Feb. 8.—C. E. Perkins, president of the American Commercial and Savings Bank was elected president of the South Bay clearinghouse Association yesterday. Other officers are C. O. Pierpoint, manager of the Bank of Italy, Redondo branch, vice-president, and Harry Dawson of the Hermosa National Bank, secretary. The annual banquet of the organization is planned for the near future.

CITY TREASURER RESIGNS

HERMOSA BEACH, Feb. 8.—The resignation of Ray Mead as treasurer of Hermosa Beach was received by the City Council last night. W. D. Samson of the City Clerk's office was appointed to fill the unexpired term. Mr. Mead has been treasurer of Hermosa Beach for the past eight years and is resigning to assume a position in the First National Bank of Redondo.

VOTE AGAINST PROJECT

BAKERSFIELD, Feb. 8.—Farmers of the Beardsley Rosedale area in Division No. 4, extending north of the river, at a meeting held last night in the Rosedale schoolhouse, voted against carrying out the present plan of the Kern River Water Storage District on the ground that cost of the project would be excessively high in proportion to the benefits to be derived.

Van Nuys to Get Catholic School

VAN NUYS, Feb. 8.—With the receipt of a check for $2037, a bequest from Mrs. Elizabeth Kerkhoff, formerly well known here and who died more than a year ago, it is announced by Rev. Edmond Keohan, pastor of St. Elizabeth's Catholic Church, that the church has more than $9000 at hand as the start of a fund which soon is to be devoted to the building of a parochial school adjoining the church grounds on Kittridge street. In making his annual report Father Keohan reports his church free of debt and that finances and pledges are in shape to soon start the erection of the large school as planned about a year ago. This parochial institution will be the first of its kind in this part of San Fernando Valley.

NAME COUNTRY HIGHWAYS

HANFORD, Feb. 8.—The roads of Kings county are to be named on a systematic plan recommended by the Farm Bureau and the County Chamber of Commerce approved by the Board of Supervisors. East and west are to be named and called boulevards and north and south roads to take the names of California cities. It is contemplated to number farms to facilitate their locations.

PIONEER DAYS RECALLED

Death of Well-Known Character at Ontario Revives Incidents When Town Was Young

ONTARIO, Feb. 8.—Tomorrow's funeral services here for Tom Sawyer, mark the passing of a pioneer character of the community who held one of the few jobs of its kind in the world.

AUTOIST IS DEAD AT WHEEL

Investigation Discloses Man Had Taken His Own Life in His Car

SEAL BEACH, Feb. 8. — Passing traffic officers at Seal Beach thought a "petting party" was going on in a big touring car drawn up beside the curb. Through the dark shadows they could see a darker shadow huddled on the front seat, and a man's hand resting on the steering wheel.

But when relatives of Frank Campbell, 32, who had been missed from his home at 1445 East Third street, Long Beach, came worriedly hunting for him, Officers Andre and Smiley investigated the "petting party." They found that Campbell's tryst was not with love—he had kept a rendezvous with death.

Campbell had halted his automobile in the 1200 block on Ocean avenue at Seal Beach. He lay slumped in the seat, his left hand still grasping the steering wheel. A .45 caliber revolver was on the floor of the car near his dangling right hand. One shot had been fired. The bullet had entered the right side of Campbell's head and emerged from the left side, passing out the top of the machine slightly above his head.

Under the body, on the seat of the car, was a new box of stationery, opened. No note was found, however. The shot, which passed unnoticed along the street could not have been fired long before the suicide discovery was made at 8:30 p.m., for the motor of the car was still warm.

Though Campbell's family apparently suspected that something was amiss, having started a search for him, whatever motive was behind the act has not been learned by the authorities. Campbell leaves a widow but no children. His mother, two brothers and a sister also live in Long Beach. His mother is Mrs. Elizabeth Campbell, 505 Cedar avenue.

The fact of suicide was so clear that there probably will be no inquest, Coroner Charles D. Brown, announced after an investigation had been made by Deputy Coroner Robert Sandon and Acting Sheriff E. E. French.

New Suit in Controversy About Water

FRESNO, Feb. 8. (AP)—The Southern California Edison Company paid the Herminghaus heirs $873,200 for the 18,000 acre holdings of the latter in Fresno and Madera counties in a recent transaction which brought a settlement out of court of the power company's suits for condemnation of the land and water rights.

This was revealed in the newest suit in three years of litigation, started by the Herminghaus heirs to protect their riparian rights to the waters of the San Joaquin River and to prevent the impounding of water by the power concern, which was transferred here today from San Francisco on a change of venue.

The suit was brought by John W. Preston of San Francisco and James S. Peck, attorneys for the Herminghaus interests, to compel the payment of $359,000 claimed to be owing on a contingent fee of $294,000.

The defendants are Amelia Herminghaus, Bertha G. Bottoms and Victoria P. Womack.

CONTRACTORS FAIL TO SUBMIT ESTIMATES

REDONDO BEACH, Feb. 8.—The plan to have a contractor's figures on the repair of the municipal pier, condemned early last spring as unsafe and closed to the public, went awry here tonight when advertisements for bids on the project failed to bring any response.

The contractors were asked to submit their bids without the usual plans or specifications offered by the city beforehand and the failure of the city officials to supply these was given as the reason for the lack of any response.

The Council is now considering the alternative of proceeding with the repair of the pier under the 1911 act, or of calling a bond election. Approximately $45,000 will be required to put the pier in shape, according to unofficial estimates.

PLAN EXTENSIONS OF AIR ROUTES

VENTURA, Feb. 8.—Plans were announced here today by a representative of the Aero Corporation of California for the establishment in the near future of a passenger and freight air line between Los Angeles and Santa Barbara with Ventura as port of call.

According to J. B. Miller, the Aero Corporation's representative, who was in Ventura last night and today talking over the proposed service with local aviators and business men, this line would provide this section of the coast line with quick transportation and would act as a feeder to the Los Angeles-Phoenix-Tucson line already established by the Aero Corporation.

BUYS COTTON GINS

EARLIMART, Feb. 8.—Sale of the two cotton gins of Devenney, Turner and Hallock, one at Delano and the other at Earlimart, to C. H. Bancini, president of the Pacific Cotton Seed Products Corporation, with head offices in San Diego, has been announced. Mr. Bancini has also purchased a gin at Poplar and another at Arvin, giving his company a chain of fourteen gins in the San Joaquin Valley. They also operate oil mills at Los Angeles and San Diego.

Officers Fined Clue to Murder at Los Olivos

SANTA BARBARA, Feb. 8.—A man known only as Art Williams is sought throughout the State by Sheriff James Ross for the murder of Manuel Nunes, Jr., near Los Olivos on January 26, following the discovery yesterday of papers and pawntickets belonging to Nunes under the rug in an Orcutt rooming-house.

The room was rented on the night following the slaying of Nunes, Undersheriff Jack Ross discovered, by a man giving the name of Williams. In addition to papers belonging to Nunes, a coat, fountain pen and several rings were found in the room.

Williams is said to have told the hotel proprietor that his automobile had broken down. Nunes's car was later found abandoned several miles away.

The man, described as about 30 years of age, weighing 180 pounds and 5 feet 8 inches in height, appeared to be nervous, the proprietor said. He checked out at 8:30 o'clock the following morning and took a northbound stage. Nunes, the son of a well-known rancher of Stinson Beach, Marin county, was a rough-rider and stunt man in moving pictures. He was returning from Hollywood, where he had been working when he was murdered, Sheriff Ross discovered. He was reported to have had a sum of money on his person at the time.

Raisin Growers Hold Election

FRESNO, Feb. 8.—Ralph P. Merritt, president and managing director of the Sun-Maid Raisin Growers' Association, and other officers and directors were re-elected at the annual meeting here today, with but one change in the directorate, Will A. Collins, chairman of the Board of County Supervisors and a director of the Sun-Maid Raisin Growers of California, being elected to succeed Harry M. Creech, who resigned January 1.

The Sun-Maid Association is a Delaware corporation which conducts the manufacturing end of the Sun-Maid business under contract with the growers' organization, which is a California corporation.

The other officers are S. Parker Frisselle, Fresno, vice-president; Albert B. Paul, Fresno, general manager; Lee J. Arranta, Selma, treasurer; R. B. Thompson, Fresno, secretary, all of whom are directors with Collins and Jay L. Reed, the latter of whom is executive manager of the California corporation.

PROPOSED HIGHWAY IS NOT FEASIBLE

BAKERSFIELD, Feb. 8.—Rebuilding the Tehachapi Highway through the formation of a joint highway district is not feasible at this time, according to Chairman Ira Williams of the Board of Supervisors, and Supervisor Perry Britz in whose district the Tehachapi artery penetrates.

The joint highway district proposal made here this week by Bert B. Meek, State Director of Public Works, who promised State aid if the county adopted this plan, is not tenable, according to Chairman Williams, because no other county would join Kern in building a highway exclusively for the benefit of this county.

Mr. Williams estimated that the sixty miles of Tehachapi highway, at a construction cost of $40,000 a mile, could be improved as desired only by an ultimate expenditure of $2,800,000, or approximately that figure.

Resurfacing the forty-mile Tehachapi highway, which had already been paved, costs the county $1,000,000. The Tehachapi highway improvements would constitute an enormous undertaking.

ACTIVE TRAFFIC DRIVE

ALHAMBRA, Feb. 8.—Alhambra traffic officers were arresting motorists at the rate of one every five minutes today for failing to give pedestrians the right of way in safety crossings. The safety drive of the police was inaugurated a week ago when a woman was killed in a safety zone on Main street and was carried on with renewed vigor when a newsboy, Frank Rodriguez, was hit by a car at Hidalgo and Main last night.

FIRE BUG IN KERN

Several Dwellings ... at Taft

Fire Department ... Calls for ...

Officers Hunt ... Coupe and ...

TAFT, Feb. 8.—[illegible] ties are today [illegible] effort to catch a "fire bug" who has been responsible for [illegible] of eight fires in [illegible] were destroyed and [illegible] buildings were badly [illegible] a two-hour period [illegible] loss, not yet [illegible] will mount into the [illegible] lars, fire-department [illegible] day.

All of the fires [illegible] were in the south [illegible] Ford City between [illegible] and 10 o'clock.

Volunteer fire fighters [illegible] ed hurriedly in the [illegible] flames from destroying [illegible] residential section of [illegible]

The department was [illegible] the flames but could [illegible] saving the [illegible] the alarms came [illegible]

The two apartments [illegible] but not entirely [illegible] saved only because [illegible] two or three doors [illegible]

A check early today [illegible] following fires, [illegible] by A. M. Keene, [illegible] street, total loss; [illegible] block on Olive street [illegible] ascertained, [illegible] Apartments, [illegible] doors of the South [illegible] badly damaged; [illegible] ments, gutted by fire [illegible] block on Hasbrook street [illegible] residence of Mrs. [illegible] Buchanan street, Ford [illegible]

A small [illegible] several of the [illegible] ment trucks arrived [illegible] the keynote [illegible] which upset a [illegible] verging on [illegible]

The coupe and [illegible] or are the object of a [illegible] search in the [illegible] for the driver [illegible] given the [illegible] hostile evening to [illegible]

Pioneers ... Association ... Imperial ...

IMPERIAL, Feb. [illegible] who trekked into [illegible] during the days when [illegible] basis. Mr. Burnette said. [illegible] of Southern California are [illegible] only to attend this fair [illegible] offer suggestions for its [illegible] The fair will continue [illegible] ths, according to tentative [illegible]

REPRESENT WORLD

[illegible] away from the old-time [illegible] exposition, it is proposed [illegible] 1933 world's fair a [illegible] university, where peoples [illegible] can gather, not only [illegible] the latest industrial and [illegible] developments but also to [illegible] the problems of all kinds. [illegible] meetings are contemplated [illegible] entertain and instruct the [illegible] trader, soldier, builder, [illegible] business man, banker, [illegible] farmer, scientist, artist, [illegible] and those from every occupation [illegible]

[illegible] life in the realms of [illegible] he will be made to con- [illegible] heavyweight championship [illegible] an intersectional football [illegible] other events of national [illegible] is hoped to make Chicago [illegible] of fine-arts activities dur- [illegible] 1933, says Burnette. [illegible] to the historical significance of the occasion, Mr. Burnett said Chicago is the logical [illegible] such an exposition, by its geographical location [illegible] industrial and commercial [illegible] as well as its central [illegible] to the cities of the city to finance [illegible] it said, but Los Angeles [illegible] great cities will be asked [illegible] financial support, to co-operate [illegible] exhibits representative [illegible] arts, and to join in [illegible] of ideas.

[illegible] CIVIC PLAN

[illegible] the city for this event, [illegible] said, Chicago hopes to [illegible] emulate the Greater Chicago [illegible] of public improvements [illegible] following the Columbian [illegible] in 1893, and involving the [illegible] of millions during the [illegible] years for parks, boulevards [illegible] civic beautification. Approximately $270,000,000 will be spent [illegible] the program before 1933, [illegible] and make a visit to Chicago [illegible] from the standpoint [illegible] tion.

[illegible] is president of the [illegible] Company, with [illegible] fornia headquarters at [illegible] 811 street, and is making [illegible] for future expansion of [illegible] on the Pacific. He plans [illegible] a few days for brief visits [illegible] Francisco and Seattle, [illegible] he will return to Los [illegible] several months' study of [illegible] plans here and in Ari- [illegible] returning to Chicago.

[illegible] CASE DELAYED BY [illegible] WITNESS

[illegible] Expected to Go on Again Today and be Closed by Lewis

[illegible] James K. Gregory, auditor [illegible] for the prosecution [illegible] Julius Petroleum case, [illegible] proceedings yesterday [illegible] early after court opened, [illegible] until 10 o'clock this [illegible] granted by Superior [illegible] Dunn.

[illegible] has been on the stand for [illegible] nearly all of that [illegible] under cross-examination [illegible] C. Lewis, [illegible] Julian [illegible] and one of the [illegible] charged with wrestling [illegible]

[illegible] permanent yesterday, Lewis [illegible] he will complete his [illegible] of Gregory today. Others [illegible] attorneys have stated [illegible] will spend very little time [illegible] the State as to the [illegible] of Julian Gregory, who is [illegible] Gregory's testi- [illegible] is now in motion to have it stricken [illegible] records on the basis [illegible] was incomplete and [illegible] records other than those [illegible] company will be made [illegible] the conclusion of his [illegible] testimony, he indicated yesterday.

[illegible] Commissioner [illegible] will take the stand after [illegible] and he in turn [illegible] by four surprise witnesses [illegible] Deputy District Attorney [illegible] announced.

[illegible] CREAM [illegible] IDEA IMITATED

[illegible] Gets Injunction [illegible] Builder from [illegible] Any More

[illegible] among the proprietors [illegible] ice cream stores that have [illegible] in the various parts of [illegible] during the past few [illegible] days declared yesterday [illegible] Judge Sproul [illegible] permanent injunction [illegible] J. A. Bergam from [illegible] the use of them, [illegible] J. V. Withington [illegible] secured the invented [illegible] Withington related [illegible] plans for the first [illegible] and employed the Big- [illegible] Ernest H. It was a [illegible] the start, Withington [illegible] ice cream stores simply [illegible] the imitation snow [illegible] buy his ice cream and [illegible] it elsewhere, he declared, [illegible] Withington industriously [illegible] to persuade him into the [illegible] of selling ice cream in [illegible] This is [illegible] to, he said. [illegible] no answer to [illegible] and judgment, therefore [illegible] granted on default.

USE PRISONERS TO TEAR DOWN [illegible]

SANTA BARBARA, Feb. [illegible] of workmen and prisoners [illegible] rection of Superior [illegible] wood, will start next [illegible] ty Jail building was [illegible] announced today by [illegible] be moved into the [illegible] building tomorrow.

As soon as the [illegible] down, workmen will [illegible] portion of the County [illegible] built around the jail [illegible] Considerable [illegible] placed and a large [illegible] crete poured.

EXHIBIT OF [illegible]

SANTA BARBARA, [illegible] eighth annual exhibit [illegible] Makers' Society of [illegible] ing held in the Public [illegible] this month, [illegible] woodblocks, [illegible] tints of the [illegible] nation, price [illegible] world. Two of the [illegible] etchings are by [illegible] at the age of 14, [illegible] in 1931 with her [illegible] tion of chinaware.

...LED

...Revives

...om Sawyer, ...no held one ...ve the old ...Euclid ave... ...ectric trams. ...om Ontario ...an Antonio ...er's job to ...e end of the ...ake tightly. ...rive him to ...he car. ...the car at ... ...o, the mule ... rest of the ... One of the ...ition for the ... here today ...and a friend ...ay to rescue ...n a vault ...ed in by a ...

...tunate bank ...dit had in... ...the vault. ...edy race to ...d along the ...beyond Up... ...the key to ...the mule our ...ke the best ...ied back to ...he car as it ...alls could ne ...with Shaw... ...brakes and ...with the car

...was replaced ...became a ... about Camp ...gs his health ...lawyer went ...d.

...to be in On... ...per's chapel, ...red in Belle...

...hed ...urder ...Olivos

...g.—A man ...Williams is ...e State by ...the murder ...ar Los Olivos ...the discov... ...and pawn... ...tes under the ...ing-house. ...on the night ...Nunes, Un... ...covered, by a ...of Williams, ...belonging to ...pen and sev... ...the room. ...ave told the ...automobile ...ch car was ...several miles ...

...as about 90 ...160 pounds ...height, ap... ...the proprietor ...8:30 o'clock ...and took a ...n, the son of ...of Stimson ...ns a rough... ...moving ma... ...from Holly... ...been working ...Sheriff Rose ...orted to have ...on his person

...wers ...lection

...ch P. Merritt, ...g director of ...owers' Associ... ...and directors ...annual meet... ...at one change ...l A. Collins, ...t of County ...of the Sun... ...f California, ...ed Harry M. ...nuary 1. ...ation is a ...ich conducts ...of the Sun... ...contract with ..., which is a ...

...e S. Parker ...resident; Al... ...eneral man... ...ns, treasurer; ...secretary, all ...with Collins ...tter of whom ...the Califor...

...rder ...Olivos

...9.—A man ...Williams is ...e State by ...the murder ...ar Los Olivos ...the discov... ...and pawn... ...tes under the ...ing-house. ...on the night ...Nunes, Un... ...covered, by a ...of Williams, ...belonging to ...pen and sev... ...the room. ...ave told the ...automobile ...ch car was ...several miles ...

...as about 90 ...160 pounds ...height, ap... ...the proprietor ...8:30 o'clock ...and took a ...n, the son of ...of Stimson ...ns a rough... ...moving ma... ...from Holly... ...been working ...Sheriff Rose ...orted to have ...on his person

...ections

...ch P. Merritt, ...g director of ...owers' Associ... ...and directors ...annual meet... ...at one change ...l A. Collins, ...t of County ...of the Sun... ...f California, ...ed Harry M. ...nuary 1. ...ation is a ...ich conducts ...of the Sun... ...contract with ..., which is a ...

...e S. Parker ...resident; Al... ...eneral man... ...ns, treasurer; ...secretary, all ...with Collins ...tter of whom ...the Califor...

...HWAY ...FEASIBLE

...—Rebuilding ...through the ...hway district ...me, according ...ame of the ...and Supervisor ...trict the Te... ...ected ...rporation by Bert B. ...Public Works, ...if the county ...t tenable, ac... ...Williams, be... ...would join ...hway exclu... ...this county. ...ted that the ...t highway, at ...40,000 a mile, ...stred only by ...e of $2,500,... ...hat figure. ...y-mile Tafe ...already been ...1,000,000. The ...improvements ...remous under...

...DREAM ...O IDEA ...MITATED

...Gets Injunction ...Builder from ...Any More

...the proprietors ...ions that have ...ed certain parts of ...ed in the past few ...ed yesterday ...Judge Opinel ...ed. ...ng Judge ...ng from ...of them. ...J. V. With... ...ed in Inverted ...violation ...ed by the ...ed. ...ng Judge ...R. It was a ...ment, Witking... ...ed simply ...to be swept ...ed to swim ...ed ...ed ...ed

WANT-AD INDEX

Page.
LOST AND FOUND 2
SPECIAL NOTICES—Miscellaneous 2
TRAVEL OPPORTUNITIES 2
AUTOS FOR HIRE 2
BEAUTY SHOPS 2
PERSONALS—Business 2
BUSINESS ANNOUNCEMENTS 2
EDUCATIONAL 2
CONTRACTORS AND BUILDERS 3
WANTED—Help, Male 3
WANTED—Help, Female 15-17
WANTED—Help, Male and Female 17
WANTED—Agents and Canvassers 17
EMPLOYMENT AGENCIES 17
WANTED—Situation, Male 17
WANTED—Situations, Female 17
WANTED—Situations, Male, Female 17
WANTED—To Rent 17
TO LET—Rooms 17
TO LET—Hotel Rooms 17
TO LET—Board and Room 17
TO LET—Housekeeping Rooms 17
TO LET—Apartments 17-18
TO LET—Flats 18
TO LET—Houses, Furnished 18
TO LET—Bungalows in Courts 18
TO LET—Houses, Unfurnished 18
TO LET—Beach Property 18
TO LET—For Business 18
TO LET—Miscellaneous 18
TO LET—Flats, Apartments, Houses, Furnished For Sale 18
FURNITURE 18
SEWING MACHINES 18
MUSICAL INSTRUMENTS 18
MISCELLANEOUS MERCHANDISE 18
MACHINERY 19
FOR SALE—Miscellaneous 19-20
BOATS, YACHTS, ETC. 20
AIRPLANES AND AERONAUTICS 20
SWAPS—3 Rms 20
AUTOMOBILES 20
AUTOMOBILES AND ACCESSORIES 20
PONTIAC AND OAKLAND 20
PARTS AND SUPPLIES 20
GARAGES—For Sale 20
CITY LOTS—For Sale 20
APARTMENT, FLAT PROPERTY 20
RANCHO PROPERTY 20
INDUSTRIAL PROPERTY 20
UNIMPROVED PROPERTY 20
BUSINESS PROPERTY 20
BEACH PROPERTY 20
POULTRY RANCHES 20
COUNTRY PROPERTY 20
MOUNTAIN, CANYON PROPERTY 20
EASTERN, NORTHERN PROPERTY 20
MISCELLANEOUS PROPERTY 20
OIL PROPERTY 20
ORANGE, LEMON, WALNUT 20
AVOCADO AND DATE ACREAGE 20
REAL ESTATE—Miscellaneous 20
ACREAGE NEAR SUBDIVISION 20
WANTED to Purchase Real Estate 20
FOR EXCHANGE—Real Estate 20
MONEY TO LOAN 21
MONEY WANTED 21
MORTGAGES, TRUST DEEDS 21
BONDS AND BONDHOLDERS 21
MINES AND MINING 21
HOTELS AND ROOMING-HOUSES 21
APARTMENT-HOUSE AND RESTAURANT 21
BUSINESS INVESTMENTS 21
BUSINESS OPPORTUNITIES 21
MISCELLANEOUS INVESTMENTS Wanted 21
LEGAL NOTICES 22
TOO LATE TO CLASSIFY 22

WANT-AD RATES

EFFECTIVE JANUARY 1, 1927.

Rates per line inserted. 30 consecutive times, 21c Daily, 27c Sunday; 7 to 29 consecutive times, 25c Daily, 32c Sunday; 2 to 6 consecutive times, 34c Daily, 39c Sunday. ONE TIME, 54c Daily, 60c Sunday.

SITUATIONS WANTED—One month or more consecutive times, 10c Daily, 15c Sunday; 2 to 6 consecutive times, 15c Daily, 20c Sunday. ONE TIME, 24c Daily, 30c Sunday. Advertisements for the following lines: DECORATING, CARPENTERING, "DRESSMAKERS & STAMPING" and "NURSERIES" are not classified as Situations Wanted Advertising and will be charged for at the General Want-Ad Rates. 24c Daily, 30c Sunday.

NOTICES OF SPECIAL INTEREST, "PERSONALS," "SPECIAL NOTICES," "STOCKS AND BONDS," "IMPROVEMENT BONDS," "MONEY TO LOAN—DIAMONDS & JEWELRY," "PHYSICIANS," "MASSAGE AND MANICURING," "BATHS & MASSAGE," 39 consecutive times, 24c Daily, 30c Sunday; 7 to 29 consecutive times, 27c Daily, 32c Sunday; 2 to 6 consecutive times, 30c Daily, 36c Sunday. ONE TIME, 54c Daily, 60c Sunday.

EMPLOYMENT AGENCIES, MOTION-PICTURE AND ADVERTISING, etc., under any classifications 39 consecutive times, 27c Daily, 32c Sunday; 7 to 29 consecutive times, 30c Daily, 37c Sunday; 2 to 6 consecutive times, 36c Daily, 42c Sunday. ONE TIME, 60c Daily, 66c Sunday.

MINIMUM CHARGE 3 LINES

To estimate the cost of your ads count 6 average words per line. Words containing more than 6 letters are counted as two words. Abbreviations count as words.

Advertisers should retain receipts given by The Times for payment of Want Ads as no claims will be verified without them.

Cancellation of advertisements before appearance, cannot be guaranteed to take effect until after the first insertion. Changes in copy of advertisements must be received by 1:30 p.m. for daily issue and 4 p.m. Friday for Sunday issue.

Rates for display advertising will be furnished on request.

The Times will not be responsible for more than one incorrect insertion of any advertisement ordered to run more than one time.

The inadvertent omission or incorrect publishing of advertising will be rectified only by cancellation of the charge made for the service rendered.

Friday, 5 p.m., is closing hour for the early issue of the Sunday Times.

WANT-AD COLLECTION BOXES may be found in the following buildings:

Board of Trade Bldg., 111 W. 7th
Brack-Shops, 421 W. Seventh st.
Braun Bldg., 1240 S. Main st.
Broadway Central Bldg., 424 So. Broadway.
Bryson Bldg., 343 S. Spring st.
Busch Bldg., 607 S. Vermont.
Byrne Bldg., 216 W. 6th st.
California Bldg., 251 S. Broadway.
Chapman Bldg., 754 S. Broadway.
Chester Williams Bldg., 215 W. 3rd.
Cotton Exch. Bldg., 3rd & Main.
Douglas Bldg., 257 S. Spring st.
Dreis Bldg., 428 S. Spring st.
Detwiler Bldg., 417 W. Sixth st.
Edwards & Wildey Bldg., 609 S. Grand ave.
Grant Bldg., Fourth & Broadway.
Hellman (H. W.) Bldg., 4th and Hellman (I. W.) Bldg., 471 So. Main.
Hibernian Bldg., 4th & Spring.
Higgins Bldg., Second & Main.
Hillstreet Bldg., 816 S. Hill.
Johnson Co. Bldg., 6th-Hope-Olive.
Knickerbocker Bldg., 643 S. Olive.
Lane Bldg., 8th and Spring.
Lankershim Bldg., 315 W. Third.
Lankin Bldg., 315 S. Hope.
L. A. Ry. Bldg., 11th & Edwy.
Lowe's State Bldg., 7th & Edwy.
Pacific Electric Bldg., 6th & Main.
Pacific Mutual Bldg., 523 W. 6th.
Pacific Southwest Bldg., 215 S. Hill.
Rives-Strong Bldg., 6th & Main.
San Fernando Bldg., 404 S. Main.
Security Bank Bldg., 6th-Hope-Wood Blvd.
Severance Bldg., 195 W. 6th st.
Silent Bldg., 723 S. Hill st.
Stock Bldg., 4th & Broadway.
Story Bldg., 6th & Broadway.
Title Guarantee Bldg., 176 W. 6th
Van Nuys Bldg., 210 W. 7th st.
Western Mutual Bldg., 321 W. 3rd.
Wright-Callender Bldg., 462 S. Hill.
T. M. C. A. Bldg., 715 S. Hope st.

TELEPHONE ORDERS
TIMES MAIN OFFICE
Corner Broadway and First street.
TIMES BRANCH OFFICE
421 South Spring street.

LOST—FOUND

LOST, FOUND, STRAYED—And Stolen —2

BAG, black leather handbag with gray trimmings, lost Sunday in L.A. or on car to Whittier or Sierra Madre. Reward. Phone 521328.

BAG, chamois, containing finger bowl, lost Sunday. Reward. TU. 1216.

BICYCLE lost, Red and white. Raycycle make, lost on Van Ness between 39th and 40th sts. Will give liberal reward for return or information. 3911 Elsworth. 662 S. Van Ness ave. 16161.

BILLFOLD lost, brown seal skin, contents currency, theater ticket. Reward. Call TU. 2781.

BLOUSE, part of dress, lost Saturday night on 2nd ave. near Pico. Phone Pico 1000. Reward.

BRACELET lost—Platinum diamond bracelet bet. Hotel Haywood and Hillcrest Apts. Reward. Call Western Fruit Jobber's Assn. Liberal reward will be given to finder. HOTEL HAYWARD.

BRACELET, diamond and sapphire, platinum links, lost in or near Biltmore Hotel. Ph. Terrace 4722, Reward.

BROOCH lost on So. side of 30th at car. Figueroa & Hooper. Reward gold brooch set with pearls & diamond in center. Keepsake. Reward. 878 W. 36th st. RE. 4418.

BULLDOG FOUND. Owner may claim by describing and giving lic. No. HO. 2111. Mr. SPENCER.

CAT lost, dark silver Persian cat altered male, also gray Persian cat same sex, from my residence. 1760 Courtney ave. Liberal reward. GR. 9498.

CAT lost, black Persian male, 7 yrs. old. Reddish brown with white forepaws. Reward for return or information leading to return. 662 N. Kilkea dr. OL. 79212.

DOG lost, dwarf curly male, name "Judge." Long hair, curly, white, with brown saddle & head pat. Weight 20 lbs. Liberal reward. 2911 CLAREMONT AVE.

DOG lost, black & white female terrier, long tail, name "Peter." Lost on Western ave. Pt. HO. 4393. 1264 N. Serrano. Reward.

DOG, white, long curly haired dog, name "Beans," has brown spot on eye and tail; weight 40 lbs. Reward. 4907 39th. 290798.

DOG lost, wire haired fox terrier, female, aged 2 months. White with black markings. Reward. OX. 4719. 733 Rexford Drive, Beverly Hills.

DOG lost, Airedale, "KING OF HAIR," parent black book 4478, White partner over nose. "Don." Both have docked tails. Tattooed left ear. 1567.

DOG lost, German police dog, half grown, female, dark & tan with white feet, in Echo Park district. Reward. CR. 5471.

DOG lost, German shepherd police, female, name "Jack." Reward. WA. 5937.

DOG lost, Fleetwood, Tues., Boston Bull terrier, female, extremely small. Call eve hour. OX. 1498. OX. 1181.

DOG lost, black GERMAN POLICE, female, name "Lady," No. 31378. REWARD. HE. 6497.

DOG lost, large tan police, black back, answers to name "Rex." Reward. 732 W. Adams. RE. 6442.

DOG lost, bet. Melrose & Mansfield and Santa Monica, fox-terrier, no collar, ears cropped. Reward. WA. 6451.

DOG lost, wire-haired terrier, male, answers to name "Jack." Reward. OX. 5425.

DOG lost. Reward for Airedale wearing harness, answers to name of "Jack." Phone RD. 4911.

DOG found, Boston terrier. Inquire 819 Carondelet. 1419 DRIVE. Beverly Hills. OX. 4242.

DOG, small tan-colored CHIHUAHUA female, answers to Pal, lost Monday, Good reward. Ph. Dibble 3423.

DOG lost, red Pekinese, female. Finder return 1164 Genoa. Adam Place. Reward.

DOG, wire-haired fox terrier, 3 mos. old, female, 1 brown eye. Reward. WA. 5913.

DOG found, Sun., Jan. 22, on Sunset Blvd. & Hobart. Owner may claim by describing. HI. 1543.

DOG, female, police pup, female. Call DA. 4715. Court 7.

DOG, terrier, white, with sore cut. Name "Pickles." Reward. OX. 9559.

DOG found, wire haired terrier. Owner may have by identifying. HI. 1543.

FUR lined coat, fox in suit of Parisian gloves, on 7th st. car. Feb. 1. Reward. Call TU. 1211.

FUR lost, fox fur, in Broadway Tabernacle, Sun., afternoon. Rew. CA. 2443.

GLASSES lost, in brown leather case, between Hollywood and Sunday morning. Reward. RO. 6317.

GLASSES lost, steel rimmed frames in blue leather case, marked Lyon Optical Co. Reward. Phone WA. 1812.

HORSE (work) found, bay, wt. face, left hind leg. 3611 Laural. ADDRESS 3609 Laural.

KEYS — 2 or 3 keys on heart-shaped ring. Lost Sunday. Hillside ave. Finder G. Reward. OR. 3893.

PEN, lost in Woolworth's cast, pictorial for 2 silk dresses, from Burbank to Young's cafeteria, near Temple line. Reward. BU. 3671.

PEARLS lost on Wed., Feb. 1st, strung on Hollytreve drive, double string with platinum clasp. Reward. HE. 2154.

PEN — Conway, valued as keepsake. Liberal reward. 344 E. 1st st., Long Beach. Ph. 436-148.

PURSE lost, Sunday morning, about $75, at Ambassador Hotel or Raleigh's, bet. 7th & Lillian. Call OL. 6021.

PURSE lost, in Broadway Tabernacle, Sun., afternoon. Reward. TU. 1916.

PURSE lost, black, with name inside, Reward. Phone WA. 5937.

PIGEONS lost, 2 all white Rom. carriers. Ph. BU. 3144. Reward.

RING left in washroom at Hill st. Jr. Orpheum Theater, on Friday eve. at 7 o'clock. Reward if returned to Finder please return to 2443 Budlong ave. and receive reward.

RING lost, gentleman's class, date at Camp Baldy, Jan. 22, GR. 2403.

SECURITIES lost—10 shares of Studebaker Corp. stock. Reward. Address L. J. box 411, Times Branch.

SKATE, boy with short test on car. Reward. WH. 4189. Hewitt.

SUITCASE lost, tan leather, chain clasp attached No. 8466. Ph. Al. 2778. REWARD.

STAR sapphire dinner ring set in diamonds. Reward offered. C. B. Johnson, Hotel Hollywood.

THIN LOWER PARTIAL PLATE, GOLD CLASP AND BAR, lost about 10 days ago. Return to Dr. Lee Dudley, 2013 W. 7th st., cor. Alvarado, above Owl Drug Store. Reward.

TIRES lost, on Tuesday, 1125-27 Beverly Hills and Hollywood. Reward. Phone OX. 5516.

UMBRELLA, brown with tan border, carved handle, on Virginia Rd. Finder phone BO. 3827. REWARD.

WALLET, lost, containing check, lodge card, etc. Reward. Return to Tea Pot Cafe, 2219 S. Hill, or call Pro. 1967. Liberal reward.

WATCH lost, man's Hamilton silver wrist watch, Wilshire district. Reward. OR. 3316.

WATCH—Lady's white gold Waltham. Lost Feb. 7. Reward. HE. 9284.

WRIST watch, lady's gold Elgin, lost Wednesday. REACH. Ph. TU. 1281.

WRIST WATCH, PLATINUM CASE with black leather strap. Reward. Ol. 1946 or 1760 S. Rexford.

REWARD PAID

Return 2 diamond rings, 3 wt. drawn beads, lost your car. Feb. 3. Address L. box 249. Times Office.

NO QUESTIONS ASKED.

LOST—Mom-rimmed glasses in leather case, somewhere between 7th & 8th on Hill or 4th car. Return to Miss Nathan, Dove Inn. May Co. or phone number. HE. 4813.

LOST, in Hollywood, on spring line, lost & bunch of keys. Finder please return to 261 N. Harvard. Glendale. Reward. CR. 4000.

STRAW SUITCASE lost, betw. L. A. and Long Beach. Contains wearing apparel. WA. 4917.

LOST—Envelope containing Utah income, owner's auto card, brassrim. Box 2673, Terminal Annex.

FOX, terrier dog, black and white male, small collar. Answers to name of "Jack." Reward. HE. 4813.

LOST—Diamond bar pin eve. Feb. 4, on Hope or 7 st. Reward. Box 251, Uplands, Cal.

WHITE puppy found on East Side. Address P. box 11, Times Office.

LOST, in food fountain pen without cap. Friday. Reward. CA. 2243.

NOTICES—MISC.

SPECIAL NOTICES—Miscellaneous —3

WIN $250 PRIZE!

TOPIC
"WHY I CAME TO L. A."

TEN $250 PRIZE—TEN
FOR THE BEST LETTERS.

CONTEST MANAGER
646 SO. VERMONT
Washington 4761.

Baths and Vacuums —3-A

MASSEUR AND NURSE

Exp. for various massage, Swedish, electric, etc., and sweat cabinet; write, giving age, experience, phone number, etc. Address P. box 10, Times Office.

MASSEUR, exp. in various massages and electric sweat cabinet; write, giving phone number, age, salary wanted, experience. Address P. box 9, Times Office.

Swed. Mass. cab. sweat, shwr., vibrator, internal bath, gall bladder drain, stom. wash, drugless heal. Hans. 424-8 Bdwy. R. 206. VA. 1788.

ROMAN BATHS, NURSING SERVICE
Fine Wavoner, 417 Frederman Bldg. TU. 2646. 7th & Grand. MU. 8422.

CAR SWEATS, massage, sun ray, chiropractic. 542 S. Hope. MU. 4810. Hrs. 10-6. Sun. 10-4. TU. 6492.

MASS., baths, sweats, gall stone, etc. Hrs. 10-6. Sun. 10-4. 1124 W. 7th. Open Sundays. DR. 9355.

SWED. mass., chirp. Electronarsa. 113 Grand Bldg., 3rd & Edwy. TU. 4696. Hrs. 10-6. Sun. 10-2.

CHIROPRACTOR SWED. MASSAGE
Sun ray, vibrator, elec. shock. Dr. Wilhelm, Or. 0402. Open Sun.

DR. NOON & leham, nurse, elec., vapor sweat, sun ray. Hrs. 9:30-7. Sun. 9-12. 1912 Ind. 1st. Ind. 96307.

ABBOTT'S TURKISH BATH
RATES 50c AND UP
New and Modern. 111½ N. Main st.

CHIROPRACTIC adj. & Swedish massage. Hrs. 10 to 5:30. 226 W. 11th.

EXPERT European masseuse. Private. NELSON. MU. 2867.

SCIENT. Masso Ther. Mrs. McFarland. 1059 W. Pico. Apt. 112. AT. 0397.

MASS., violet ray & vibratory, $1 up. W. 11 st. Apt. 5. Hrs. 10-7. 1 car.

STEAM shower and vibratory, $2. 624 Black Bldg. 10-6. Sunday 10-4.

HIGH frequency VIOLET RAY. 10-6 Mrs. Carlin. 622 W. 7. Apt. 1.

NURSE, reducing, scientific, beautifal mass., GL. 1141. 1744 VINE.

MAGNETIC masseuse, trained nurse take patient my home. AT. 6574.

NU Method foot, face, scalp, mass. 225 Longley Bldg. 321 S. Berlin. 9754.

REAL Swedish mass., grad. nurse, chemical, intest. baths. DR. 4245.

ELECTRIC cabinet bath. Masseuse. 416 SO. WESTERN. WA. 1789.

NURSE, special massage, nervous, internal. DRexel 7426.

INSTITUTE Swedish massage. 222 Un. League Bg. 2nd & Hill. VA. 6275.

Frances B. Wells, Chiro. 1010 Haas Bldg. 215 W. 7th. VA. 6214. Hrs. 10-5.

MASSAGE treatments. 6174 S. Brand Blvd., Glendale. Hrs. 10-5. Tel. 72-1-1. Trained nurse. Thorough massage. 576 W. 3rd. 516 Fay Bg. 9 a.m.-8 p.m.

YOUNG nurse, massage, violet ray, treats your home or mine. VE. 2524.

SCALP massage & manicuring. 812 Orpheum Theater Bldg. 8th-Edwy.

Medical —3-B

Drs. Shores & Shores

501 Met. Theater Bldg., 6th & Hill. Catarrh, deafness, head noises, hay fever, asthma, rheumatism, eczema, piles, epilepsy, goiter, nerves, blood, skin, lungs, heart, stomach, bowels, bladder, kidneys, liver specialty. 24 yrs. Hrs. 9-5, eves. 6-8. Sun. 10-12.

MAN DOCTOR

EXAMINATION FREE
118 Douglas Bldg., cor. 3rd & Spring
Dr. ELSIE HAGLER, phys. & surg., diseases of women & children. 314 Van Nuys Bldg. 3rd & Hill. VA. 6941. 162.

Sanatoriums, Hospitals Etc. —3-A

PLEASANT home for aged invalids. Graduate nurs., reas. rates. YO. 1367.

Chiropractic —3-J

SPECIAL! This ad & $10 entitles you to full $25 course in 12 treatments. Dr. Barton, D.C. Hrs. 9-4. Wed. & Fri. 9-8. Sun., 11-1. 694 Alpaca. Bldg. Dr. 7114 So. Hill. VA. 7843.

TRAVEL OPPORTUNITIES—Land, Water, Air —3-H

ASHLAND SEATTLE PORTLAND VANCOUVER
LOW FARES

Bonded Insured Carrier

Express service, heated, luxurious coaches, individual reclining seats. PORTLAND-L. A. STAGES, INC. Low rates. 321 Penn. Dallas, K.C. Chicago, South, East, Phoenix daily. Reservations & info. 1-2-3 RIDE, TU. 4141.

Golden West Stages, Inc.

901 E. 17TH ST. Vandike 0361
$15—PORTLAND—$15
$15—SEATTLE—$15
THROUGH SERV. NO CHANGE

PHOENIX SALT LAKE CITY
DALLAS & CHICAGO

WILL take one party who can drive to Pittsburgh, Pa., leaving soon. Call TU. 1844.

LADY going to Texas will take woman. Prefer one who can drive may pay expenses. HE. 1845.

WANT couple & driver going to Wash. to share exp. in gas. 1274 Prospect ave., San Gabriel.

PHYSICIAN will accompany party going for trance, Glendale 5463-J.

WILL drive your car to Minneapolis. Limit trip, next 3 wks. BE. 7572.

AUTOS FOR HIRE—With or Without Driver —3-B

PHONE YOUR WANT-ADS TO THE TIMES. NO CREDIT ARRANGEMENTS. FREE trial terms. EXPERIENCED AD-TAKERS DAY AND NIGHT. PHONE YOUR WANT-AD WITH YOUR COPY. IF DESIRED, METROPOLITAN 8700.

LATE model sedan with exceptionally low rates. Special trial terms. EXPERIENCED AD-TAKERS DAY AND NIGHT. PHONE YOUR WANT-AD WITH YOUR COPY. IF DESIRED, METROPOLITAN 8700.

NEW Buick sedan, reasonable, by day, week or month. Will go any place, any time. 914 E. Henderson. 1118 Lindsley ave. Phone HO. 1122.

LATE MOD. CLOSED CAR, $75 PER MONTH UP. NO MILEAGE LIMIT. PACKARD GARAGE, 1241 S. Hope.

NEW CLOSED CAR—Owner drives. Reas. rates. Phone DUnkirk 7841.

OAKLAND sedan, new tires, terms. Lady driver. AN. 5946.

NEW Jordan 8 sedan, day, week or month. Reasonable rates. PU. 1218.

CHEVROLETS with driver. Know all points of interest. Rose, VA. 1261.

PACKARD sedan, 7-pass. Owner driving, long or short trips. BE. 2679.

BEAUTY SHOPS—And Women's Sphere —3-S

??OVERWEIGHT??

OUR BLOOD WASH POSITIVELY Reduces parts desired. Massage, Marathon, Intestinal, Oblique bath, Gymnastics. 437 Hill. MU. 1217.

SPECIAL—Per. Wave $4. No water or finger wave necessary. Guaranteed. MacDonald's Shop. 1230 S. Broadway. WE. 4491.

PERMANENT WAVE $5

434 LOEW'S STATE BLG. VA. 4923

WHY look old? when we can eliminate those ugly lines & give joyful complexion. Marguerite's, 402 Brack-Shops.

SPEC. Mon.-Tue. $1 shamp. & marcel or manicure. Mme. Alice, Apt. 827, SUPERLUDUS HAIR. Permanent Wave & Arch. For appt. call RE. 9197.

WINNERETTE removed. 15 treat. Not a peel. Be convinced. 646-647.

Physical Education —3-X

VINA Scientific defense, beauty, art by world's champ. lady boxer. L. A. Mar. 6778 Hollywood blv. GR. 8178.

PERSONALS—Business —4

LEGITIMATE
MOTION PICTURE
STUDIO
IN
HOLLYWOOD
IS OFFERING A
FREE SCREEN TEST

Without any cost or obligation. Under the personal supervision of

MR. JOHN E. INCE
Noted Motion Picture Director.

Bring or mail this ad now to
MR. JOHN E. INCE
Director in Chief
The Cinema Schools, Inc.
1217½ GORDON ST., HOLLYWOOD

Name.....
Address.....
Age.....

MOTION PICTURES

We are producing a series of educational photoplays can use high sch. and some grammar school students. Professional coaching for class and screen. Opportunity to work in these pictures for talented pupils. Temporary office, 1103 Hollywood Boul. Open evenings.

FEARLING EXPEDITION. Lower California. Leaves immediately to Scientific party; rich, small; centrist and in Francis lagoon. One more partner with $2500 can participate. For particulars call at 1000 Van Nuys Bldg.

RESPONSIBLE traveler will take auto to Bend first of week; extended trip through Eugene. Commissions of a confidential nature taken. Highest references. Address P. box 674, Times Office.

LADY just furnished beautiful home, would like to meet gentleman or guests able to make well for home comforts and artistic atmosphere. Address P. box 2, Times Office morning. OR. 6287. 1431 S. Crenshaw Blvd.

APOLLO CLUB

Top floor FINE ARTS BLDG.; ideal place for your next party, dinner dance, luncheon, etc. MU. 4939.

SPINALENE rejuvenative massage treat. Free lessons to operators; nurses, the public. SPINALENE SALES, Dept. 846 Security Bldg. Coronado. Phone DU. 4172.

$100 to anyone who will use Patterson corrective cosmetics 4 mos. Directions without satisfactory results. 1215 S. WESTERN. RE. 4815.

REFINED, cultured ess woman would like management of apt. house. Can give best references. Address N. box 1, Times Office.

HOLLYWOOD Rev. & Pub. Co. Review & market notices, write ads, etc. Various committees. G. H. HAZZARD, editor, 318 Rice Bldg. Gl. 1445.

FOR sale, Class "A" membership in Hillcrest Country Club. Address M. box 119, Times Office.

CLUB membership, 5 yrs. cash bal. $25 per month. Golf, tennis, swimming. Club Brae, Delwin Dr. TR. 9829.

WILLIAMS Country Club membership for sale. Call VA. 1846, week days.

FOUNDER'S membership in Deauville Beach Club. Call Sat. & Sun. after 12. Price $15. AX. 2488.

BRENTWOOD CT. car spring. Make offer. 1127 Sierra Madre. Black 184.

MISS CONDON for club membership. 1400 Wilcox. HO. 1401. TAFT 2-3-4.

FOR SALE—Wilshire Country Club membership. Make offer. GL. 6990.

CLUB MEMBERSHIP EXCHANGE. 701 Spring Arcade Bldg. Fa 8158.

BUSINESS ANNOUNCEM'TS—Miscellaneous —5

WATCH HOSPITAL

Watches repaired this week $1. Material furnished, sold at wholesale. Watch case, mainspring, crystal, etc., 35c, cleaning $1. Work guaranteed 2 yrs. Please bring this ad. 1st floor.

Opposite the Broadway Dept. Store.

FURNACES & stoves repaired & sold. Reasonable. Phone CAMPBELL. THE FURNACE MAN. AX. 0510.

AWNINGS, windows, $5; stores, $15. CAMPBELL AWNING CO. AX. 0510.

Accounting, Auditing —5-X

INCOME tax specialist. Investigation, auditing, bkpg. serv. Fees reas. 847 Subway Term. Bldg. MU. 8975.

Attorneys, Counselors —5-A

$25 TO $50 TOTAL FEE
Easy Terms. Free Advice. All Cases
ATTORNEY LANE DONAHUE.
9 a.m. to 6 p.m. Sundays, 2 to 4.
427 Story Bldg. 4th & Broadway.

Divorce, $25; Chapter 1295. No charge for preliminary consultation. Any case California, Arizona and Nevada. Room 832, 607 S. Hill.

FREE law auto cases, family matter. Wills, 546 Douglas Bldg. Eves. 5-7.

Business Announcements —5

ADVICE FREE. $25 TO $50. EASY TERMS. PROMPT ACTION. WALTER OSTERMAN. RM. 419. 426 S. SPRING. VA. 0254.

NEVADA and Arizona corporations organized. BEN L. BLUE. 424 Roosevelt Bldg. TR. 6477.

ALL LEGAL MATTERS. LEONARD. 904 Broadway Arcade. TU. 7468.

Auctions, Auctioneers —5-B

PHONE National Sales Co. TR. 4563
W. R. Carpenter, an'r. C. OV. 2289.
Tom—475 W. Arden, Glendale.
Phone 1187 Clark. Bell, Bet. noon—632 S. Flower. Cars.

Patents, Patent Attorneys —5-D

HAZARD & MILLER, H. Miller, 6 yrs. member of exam. corps, U. S. Patent Office. Branch's book on patents free. 502-6 Central Bldg., 6th-Main.

MARTELL, Pat. Atty., 21 years L. A. PRIZE-WINNING BOOK ON PATENTS free. 502-6 Central Bldg., 6th-Main.

HELPING INVENTORS MAKE GOOD New ideas protected, put to work. Pat. secured. R. 329, 256 S. Broadway.

F. E. Maynard, Reg. Pat. Atty. 30 yrs. exp. Pac. Natl. Bk. Bg., 6th & Hill.

Collection Agencies —5-E

WE collect bad bills or no chg. Gray, 1145 S. Spring. TU. 2446.

BOSS Co. Agency, 445 Subway Term. Bldg. MU. 1647. No coll. no charge.

Educational — School, College, Private Instruction —7

Electrical Men Needed!

All branches of Electricity offer Big Pay Jobs to ambitious, trained men. You, too, can quickly qualify for these good openings through our practical training. No experience is necessary. Complete and modern equipment to work with. Personal instruction. Visit TODAY and see these big electrical shops. Also open every Monday and Thursday eve.

NATIONAL ELECTRICAL SCHOOL
1068 South Figueroa, street.

PHONE YOUR WANT-ADS TO THE TIMES. NO CREDIT ARRANGEMENT NECESSARY. COURTEOUS EXPERIENCED AD-TAKERS DAY AND NIGHT. PHONE YOUR WANT-AD WITH YOUR COPY. IF DESIRED, Metropolitan 8700.

DAN L. O'CONNOR COMPANY
Chamber of Commerce Bldg.
12th and Broadway. VA. 9292

ARE your individuality by destroying building or decorating your home under the expert direction of Wm. H. Penn, Chapin Guild of Arts & Crafts, 409 H. Hellman Bldg. Phone 8-3782.

ESTABLISHED 1911

6-mo. $18[illegible]. 1-yr., $1700. 6-mo., $2100. Double, $3400. Plans furnished. 5-R. Snedden Bldg. Office MI. 3091. C. W. Wesley Taylor.

WHY not convert your vacant into income? We finance 1 to 5 years. Low rates. Call or write. MILTON INVESTMENT CORP., 1204 Detwiler Bldg. TU. 6611.

COMPLETE job, new bldg. or remodel. Carpenter work, cement, plastering, painting, paper hanging. EASY TERMS. Estimates free. BO. 6893.

BETTER BUILT HOMES

FLATS AT 5%. 10% FINANCE. HARGREAVES Builds a Home. 103 Rockwood Bldg. VA. 7925.

STOCK PLANS by mail or special to suit. BUILDERS' PLAN SERVICE. 4078 Beverly Blvd. OL. 7902.

Jobbing—Carpentering

Cement work wk.—Cement, tile, stucco. AX. 2544

GARAGE, 2-car, $175. Other bldg. Shell of small house, $180. 613 W. 18th ST. A. M. WILSON. AX. 4781.

CARPENTER-CONT'R.

NEW, REMODELING, TR. 1893.

PAINTING, paperhanging, tinting. 20 yrs. in L. A. Reasonable. Hill. 2218.

BUILDING contractor, new work and remodeling. 613 W. 36. HIL. 1278-J.

CARPENTER, cabinet work, jobbing or contract. 1st class wk. FL. 2795.

PAINTING, tinting, papering & air brush work. Reasonable. Phone HO. 2122.

PAPERHANGING & painting. Best work. Very reasonable. AT. 7129.

Drainboards. VE. 4377

PAINT., papers., carpn., roofs. E. T. Ims. 3 W. Main st., Alhambra. ATL. 04491-J.

PLASTER, patching re-coloring stucco. DE. 1867.

GEN. contr. & bldg. Specialty hi-class residences. J. M. Saunders. OL. 4116.

Architects —5-L

PLANS & specifications. Reasonable. Free estimates furnished. AX. 2662.

PLANS, specifications and material lists. Ex. ft. TR. 6496.

DRAWING for bldgs. Can arrange financing. 613 Lissner Bldg. FA. 5298.

Hardwood Floors —5-N

HARDWOOD floor machine sander Cleaned, waxed. Hassler. RO. 6933.

Cement Work —5-U

CEMENT work, no job too large or too small. Reas. & guar. work. TR. 7744.

GALLWAY, cement work. Refs. 20 yrs. WE. 7410 days; AT. 5230 eves. & Sun.

CEMENT WORK ALL KINDS day or contract. Miner. 6515.

CEMENT work, 1st-class. Get other bids, then get mine. 54828. Apt. 10.

CONTRACTORS—And Builders —6

BUILD BUILD BUILD

Let us work out your financing and building problem. Our years of experience in the financing and building business in Los Angeles, and our standing, safeguards you against loss.

We will finance any improvements you desire on your vacant property, without any advance payments. When improvements are complete you make monthly payments like rent.

DAN L. O'CONNOR COMPANY
Chamber of Commerce Bldg.
12th and Broadway. VA. 9292

ARE your individuality by destroying building or decorating your home under the expert direction of Wm. H. Penn, Chapin Guild of Arts & Crafts, 409 H. Hellman Bldg. Phone 8-3782.

ESTABLISHED 1911

6-rm., $1800. 6-rm., $1700. 6-rm., $2100. Double, $3400. Plans furnished. 5-R. Snedden Bldg. Office MI. 3091. C. W. Wesley Taylor.

WHY not convert your vacant into income? We finance 1 to 5 years. Low rates. Call or write. MILTON INVESTMENT CORP., 1204 Detwiler Bldg. TU. 6611.

COMPLETE job, new bldg. or remodel. Carpenter work, cement, plastering, painting, paper hanging. EASY TERMS. Estimates free. BO. 6893.

BETTER BUILT HOMES

FLATS AT 5%. 10% FINANCE. HARGREAVES Builds a Home. 103 Rockwood Bldg. VA. 7925.

STOCK PLANS by mail or special to suit. BUILDERS' PLAN SERVICE. 4078 Beverly Blvd. OL. 7902.

Jobbing—Carpentering

Cement work—Concrete, tile, stucco. AX. 2544

GARAGE, 2-car, $175. Other bldg. Shell of small house, $180. 613 W. 18th ST. A. M. WILSON. AX. 4781.

CARPENTER-CONT'R.

NEW, REMODELING, TR. 1893.

PAINTING, paperhanging, tinting. 20 yrs. in L. A. Reasonable. Hill. 2218.

BUILDING contractor, new work and remodeling. 613 W. 36. HIL. 1278-J.

CARPENTER, cabinet work, jobbing or contract. 1st class wk. FL. 2795.

PAINTING, tinting, papering & air brush work. Reasonable. Phone HO. 2122.

PAPERHANGING & painting. Best work. Very reasonable. AT. 7129.

Drainboards. VE. 4377

PAINT., papers., carpn., roofs. E. T. Ims. 3 W. Main st., Alhambra. ATL. 04491-J.

PLASTER, patching re-coloring stucco. DE. 1867.

GEN. contr. & bldg. Specialty hi-class residences. J. M. Saunders. OL. 4116.

Architects —6-L

PLANS & specifications. Reasonable. Free estimates furnished. AX. 2662.

PLANS, specifications and material lists. Ex. ft. TR. 6496.

DRAWING for bldgs. Can arrange financing. 613 Lissner Bldg. FA. 5298.

Hardwood Floors —6-N

HARDWOOD floor machine sander Cleaned, waxed. Hassler. RO. 6933.

Cement Work —6-U

CEMENT work, no job too large or too small. Reas. & guar. work. TR. 7744.

GALLWAY, cement work. Refs. 20 yrs. WE. 7410 days; AT. 5230 eves. & Sun.

CEMENT WORK ALL KINDS day or contract. Miner. 6515.

CEMENT work, 1st-class. Get other bids, then get mine. 54828. Apt. 10.

EMPLOYMENT

WANTED—HELP—Male

ADVERTISEMENTS under this heading are restricted to those offering bona fide positions without any investigation or fee. Persons seeking an investment will be found under the heading, "Investments Required." Educational ads will be found under the heading, "Educational—School, College, Private Instructions." Business Training Courses and To Learn Trades."

Miscellaneous —10

YOUNG men or boys (L.) 18-22 yrs., neatly dressed, to travel in cars, assisting managers; good opportunity to learn salesmanship and for regular employment with good money. Apply in person to Mr. Brewer, 629 S. Hewitt st.

Store and Office —10-A

WANTED—Experienced accountant & office manager for position in connection with large manufacturing business. Address Times. Box 500, Long Beach.

ACCO

WANTED—HELP—Female

Salesmen. Solicitors —11-B

INCREASE YOUR EARNINGS!

Improve yourself in business. You can do this WITHOUT A DOUBT! One of the largest companies operating in Southern California can utilize the services of 25 refined, energetic, diminutive women of EXECUTIVE ABILITY who seek pleasant, prominent and LUCRATIVE OCCUPATION, which will not only increase your earnings but bring you in direct contact with business executives, millionaires annually. See MRS. CRAWFORD in person tomorrow, Friday, between 10:00 and 11:00 o'clock, SUITE 416 NATIONAL CITY BANK BLDG., 6th & SPRING.

LADY SUPERINTENDENTS AND SALESLADIES

New idea. Special work for 3 ladies with pleasing personality and refinement. Age 28 to 45. Our method of making money never fails. Every co-operation given. Experience beneficial but not necessary. This is your opportunity for big earnings in 1928. Apply all day.

555 S. WESTERN AVE.

3 GIRLS

FOR TELEPHONE SOLICITING
Requirements: Experience in selling over the telephone; at least 1 year's residence in L.A. Willingness to follow instructions; good handwriting. Straight salary paid; advancement assured to capable girls.
Write fully of business experience, etc., to Box 299, Times Office.

CLUB women and housewives; also ladies in town or who desire daily or occasional work may earn $25 or more each week. Pleasant, congenial, dignified work, and to selling; requires special meeting 4 o'clock sharp Friday evening, February 10th, at 1 o'clock. Doors close promptly at this hour, so be on time. Call this clip out this ad; bring it with you and the door will be open. Don't forget date and place.

3 p.m., Friday, February 10.

Take Elevator to Third Floor

753 South Broadway

Next Door to Pan American Bank.

This ad will not appear again after Friday.

WOULD you like to live in a nice bungalow & have 2 acre completely equipped poultry ranch on Ventura blvd.? I will give this place & all my stock, fixtures, etc., to couple in return for room & board & some help with stock. 17816 Ventura Blvd., Encino.

WANTED: Healthy white couple, man butler, housemaid, some driving; wife for housework & care of couple with family 2 adults, 3 children & governess. Ref. required. Ph. WH. 1838

MEN & women, to sell surrounding towns, sell speedy glass cleaner, stores & offices; big profits, bonus, no money, no comp. Excl. terr. Address O. box 159, Times Office.

WANTED: Experienced stock couple, no juvenile and character woman. Must be experienced. Apply Mission Theater, 1924 Brand.

WANTED: 1st class couple, chauffeur-butler & cook. Local references. Call 1946 S. Western ave.

HOUSEMAN & maid, ref. $145; apt. Anderson Accr., 126 W. 3d. R. 206

WANTED—

Agents and Canvassers —13

AGENTS and distributors wanted; sell for manufacturer direct to the user. States. "THANK YOU" LIQUID WAX cleans and polishes automobiles, pianos, furniture and hardwood floors without rubbing; dries instantly and gathers no dust. Most wonderful seller on earth. Big commission. Exceptional discounts. "THANK YOU" PRODUCTS, Rm. 816 Bdwy. Central Bldg., 424 S. Broadway.

EMPLOYMENT—

Agencies —14

FOR quick & honest help call Scandinavian-American Employment Office, 424 So. Broadway. Phone VA. 4445.

CALL OL. 4437 FOR ALL KINDS RELIABLE JAPANESE WORKERS

WANTED—SITUATIONS—Male

Miscellaneous —15

BUSINESS man, middle-aged, wide experience & executive ability. Receive clean, unattached at present. Start at moderate salary & work up to somebody. For interview address T. box 617, Times Branch.

CONSCIENTIOUS middle-aged married man desires employment as janitor, watchman, janitor or caretaker. A-1 references. Call 1726 Ruth st.

HOUSE boy, clean, willing, white student wants place for rm. & board. Good home more object than salary. Call 8, Brentwood Brentwood Bldg., 2nd flr.

CARETAKERS, mountain place, any or German. One in family. Must be healthy and active. Address T. box 101, Times Branch.

COMPETENT, energetic young man wants to learn trade of anything honest; chance for advancement. Call 1927 Colby, Burglin.

MIDDLE-aged man as mechanic or gen. work by wk. or hr. Call 1926 Hoover st. near 20th st.

WANT reliable Prost. girl not over 35 yrs. of age, room & board, $15 week. Apply 3140 Wilshire blvd., HOLLYWOOD.

WHITE girl for gen'l hswk. in family of 4 adults. Must be good cook. No washing. Wages $85 mo. City refs. req. WA. 6121.

WANTED: Woman for general housework. 2 adults. Good home. $30. Call Mrs. McDonald. Southland Hotel. 124 W. 4th.

WANTED: Competent girl for cooking and downstairs work. Refs. required. Wages $40. Apply this morning. 1161 Wellington. TAL. 2727.

YOUNG white woman housekeeper, small family; room and board good pay. Call 851 S. ANDREWS PL.

WHITE cooks wanted. Positions waiting. Brown Emp. Agency, 1415 Santa Monica blvd., Beverly Hills. OX. 1131.

WHITE girl as mother's helper, small family; must be neat. $25 per mo. OL. 5111.

YNG. girl or woman, hswrk. Care of baby. 2 adults. Small ranch. Ref. req. Call 12 to 4:30. 6271 W. 41st Drive.

YOUNG white mother's helper. Stay nights, city references. $25 mo. 112 N. MARIPOSA. WA. 3191.

WHITE housekeeper, 3 in family. No laundry, sunny room. 1432 Furnesia. Hollywood car to Fernesia. GR. 1819.

MAN & wife for cleaning & care of small furnished apt. house ex-soldier preferred. Ph. FA. 5402.

COOKS, couple, all domestic workers rely on Meiroth Bur. Hills Agency, Courtney at Hill. Comm. Dr. OL. 6110.

WHITE woman for gen. hswk., small house & family room, board, small wages. BE. 2414.

YOUNG girl to help with housework. Phone after 4 o'clock. WH. 6264.

WANTED: Woman for general housework, family of 2. Good references required. Ph. FA. 2899.

GIRL or woman to assist with housework & children; liv., room & bath. Call Alw. 2422.

WOMEN, day work $1 & board. Must live in; no sat. bse. 616 E. CLARENCE.

GERMAN Accr., 408 S. Main. W. 2565. Gen. housewrks., always wanted.

COLORED woman, gen. hswk., serious, married, no kids. 1 in family. Ref. req. 1 to 5 p.m. 1012 S. Broadway.

HOUSEMAID, white, 2 in family. No laundry. $40 mo. GL. 6222.

CHILD'S nurse, experienced white, for afternoons. DR. 4029.

HOUSEKEEPER for bus. people; ph. nothings to it only. TO. 1971.

SCHU. st. relief, assist light hswk., good home, sm. sal. OR. 4592.

YOUNG HSKPR., GOOD JOB. Mutual Accr., 404 S. Main. TR. 8691.

LADY alone wants companion-housekeeper. 4964 S. CIMARRON.

Hotel, Restaurant, Club —11-E

WAITRESSES, 10, must be young, experienced, for high class restaurant in Los Angeles. All nationalities. Reed Emmet. Accy., 324 So. Broadway, Room 310.

RELIEF girl wanted, 4 days wk. 903½ S. FIGUEROA.

Investment Required —11-K

CAPABLE woman wanted to represent locality So. Corp'n. stockholder essential. $2500 min. Fine opportunity. $2000 inv. req. Address M. box 1344, Times Office.

MAKE money at home; needlework. Apply 522 W. 48th st. bet. 10 & 2.

WANTED—HELP—Female

Investment Required —11-K

SECRETARY—A young stock & commodity broker desires position in small office. Must be capable of assisting in the advancement of his business. Financial investment required, but not necessary. Address W. box 332, Times Branch.

SPACE & fixtures, retail bakery for lease in large public market. Small investment. 936 W. Santa Barbara.

WANTED—HELP—Male and Female

Miscellaneous —15

Men and Women Wanted

ATTENTION—Do not take the mistakes of confusing this advertisement with any others in this paper of a similar type. This is positively the only legitimate offer in Los Angeles using this plan. We are not selling real estate. If you are seeking work, IT IS HERE FOR YOU.

THIS IS AN HONEST MESSAGE TO MEN AND WOMEN WHO ARE NOW EMPLOYED, and who would like to increase their earnings from $50 to $50 EVERY WEEK, STARTING IMMEDIATELY. If you are straightforward truthful invitation to you, and we say again it has no connection with any other ad in this paper.

We have BONA FIDE openings for a few men and women in all walks of life to devote a portion of their SPARE TIME to profitable work. FINANCIAL CO-OPERATION given honorable people. POSITIONS ARE PERMANENT. NO HOUSE-TO-HOUSE CANVASSING REQUIRED OF YOU. Any average person can qualify. If you can write can easily earn at the rate of from $30 TO $50 PER WEEK for a few hours each day. Spare time. If you have the ability you can earn promotion to a full-time executive position.

This pleasant work will not conflict in any way with your present employment. You will find it will create a new avenue of opportunity, and will pave the way for you to purchase that new automobile or perhaps make the payment on that cozy new home you have always wanted.

Figure out what the $30 TO $50 PER WEEK you can earn over and above your present salary will mean to you. Before you know it, you will have a snug bank account and the time you now spend at the movies.

This message is written in all sincerity and for the sake of those dependent on you, it is up to you to avail yourself of this sterling opportunity to increase your earnings without interfering with your present employment. Sign up this Friday evening, February 10th at 1 o'clock. Doors close promptly at this hour, so be on time. Simply clip out this ad; bring it with you and the door will be open. Don't forget date and place.

8 p.m., Friday, February 10.

Take Elevator to Third Floor

753 South Broadway

Next Door to Pan American Bank.

This ad will not appear again after Friday.

WOULD you like to live in a nice bungalow & have 2 acre completely equipped poultry ranch on Ventura blvd.? I will give this place & all my stock, fixtures, etc., to couple in return for room & board & some help with stock. 17816 Ventura Blvd., Encino.

WANTED: Healthy white couple, man butler, housemaid, some driving; wife for housework & care of couple with family 2 adults, 3 children & governess. Ref. required. Ph. WH. 1838

MEN & women, to sell surrounding towns, sell speedy glass cleaner, stores & offices; big profits, bonus, no money, no comp. Excl. terr. Address O. box 159, Times Office.

WANTED: Experienced stock couple, no juvenile and character woman. Must be experienced. Apply Mission Theater, 1924 Brand.

WANTED: 1st class couple, chauffeur-butler & cook. Local references. Call 1946 S. Western ave.

HOUSEMAN & maid, ref. $145; apt. Anderson Accr., 126 W. 3d. R. 206

WANTED—

Agents and Canvassers —13

AGENTS and distributors wanted; sell for manufacturer direct to the user. States. "THANK YOU" LIQUID WAX cleans and polishes automobiles, pianos, furniture and hardwood floors without rubbing; dries instantly and gathers no dust. Most wonderful seller on earth. Big commission. Exceptional discounts. "THANK YOU" PRODUCTS, Rm. 816 Bdwy. Central Bldg., 424 S. Broadway.

EMPLOYMENT—

Agencies —14

FOR quick & honest help call Scandinavian-American Employment Office, 424 So. Broadway. Phone VA. 4445.

CALL OL. 4437 FOR ALL KINDS RELIABLE JAPANESE WORKERS

WANTED—SITUATIONS—Male

Miscellaneous —15

BUSINESS man, middle-aged, wide experience & executive ability. Receive clean, unattached at present. Start at moderate salary & work up to somebody. For interview address T. box 617, Times Branch.

CONSCIENTIOUS middle-aged married man desires employment as janitor, watchman, janitor or caretaker. A-1 references. Call 1726 Ruth st.

HOUSE boy, clean, willing, white student wants place for rm. & board. Good home more object than salary. Call 8, Brentwood Brentwood Bldg., 2nd flr.

CARETAKERS, mountain place, any or German. One in family. Must be healthy and active. Address T. box 101, Times Branch.

COMPETENT, energetic young man wants to learn trade of anything honest; chance for advancement. Call 1927 Colby, Burglin.

MIDDLE-aged man as mechanic or gen. work by wk. or hr. Call 1926 Hoover st. near 20th st.

WANT reliable Prost. girl not over 35 yrs. of age, room & board, $15 week. Apply 3140 Wilshire blvd., HOLLYWOOD.

WHITE girl for gen'l hswk. in family of 4 adults. Must be good cook. No washing. Wages $85 mo. City refs. req. WA. 6121.

WANTED: Competent girl for cooking and downstairs work. Refs. required. Wages $40. Apply this morning. 1161 Wellington. TAL. 2727.

YOUNG white woman housekeeper, small family; room & board, good pay. Call 851 S. ANDREWS PL.

WHITE cooks wanted. Positions waiting. Brown Emp. Agency, 1415 Santa Monica blvd., Beverly Hills. OX. 1131.

WHITE girl as mother's helper, small family; must be neat. $25 per mo. OL. 5111.

YNG. girl or woman, hswrk. Care of baby. 2 adults. Small ranch. Ref. req. Call 12 to 4:30. 6271 W. 41st Drive.

YOUNG white mother's helper. Stay nights, city references. $25 mo. 112 N. MARIPOSA. WA. 3191.

WHITE housekeeper, 3 in family. No laundry, sunny room. 1432 Furnesia. Hollywood car to Fernesia. GR. 1819.

MAN & wife for cleaning & care of small furnished apt. house ex-soldier preferred. Ph. FA. 5402.

COOKS, couple, all domestic workers rely on Meiroth Bur. Hills Agency, Courtney at Hill. Comm. Dr. OL. 6110.

WHITE woman for gen. hswk., small house & family room, board, small wages. BE. 2414.

YOUNG girl to help with housework. Phone after 4 o'clock. WH. 6264.

WANTED: Woman for general housework, family of 2. Good references required. Ph. FA. 2899.

GIRL or woman to assist with housework & children; liv., room & bath. Call Alw. 2422.

WOMEN, day work $1 & board. Must live in; no sat. bse. 616 E. CLARENCE.

GERMAN Accr., 408 S. Main. W. 2565. Gen. housewrks., always wanted.

COLORED woman, gen. hswk., serious, married, no kids. 1 in family. Ref. req. 1 to 5 p.m. 1012 S. Broadway.

HOUSEMAID, white, 2 in family. No laundry. $40 mo. GL. 6222.

CHILD'S nurse, experienced white, for afternoons. DR. 4029.

HOUSEKEEPER for bus. people; ph. nothings to it only. TO. 1971.

SCHU. st. relief, assist light hswk., good home, sm. sal. OR. 4592.

YOUNG HSKPR., GOOD JOB. Mutual Accr., 404 S. Main. TR. 8691.

LADY alone wants companion-housekeeper. 4964 S. CIMARRON.

Hotel, Restaurant, Club —11-E

WAITRESSES, 10, must be young, experienced, for high class restaurant in Los Angeles. All nationalities. Reed Emmet. Accy., 324 So. Broadway, Room 310.

RELIEF girl wanted, 4 days wk. 903½ S. FIGUEROA.

Investment Required —11-K

CAPABLE woman wanted to represent locality So. Corp'n. stockholder essential. $2500 min. Fine opportunity. $2000 inv. req. Address M. box 1344, Times Office.

MAKE money at home; needlework. Apply 522 W. 48th st. bet. 10 & 2.

WANTED—SITUATIONS—Male

Store and Office —15-A

MONTHLY audit, only positive trustworthy, desires position in small private banks. Methods used by largest paying institutions. Personal service. Address T. box 74, Times Office.

JAPANESE janitor wants position by apt. Many years exp. Can do painting, plumbing, etc. TU. 1563.

TWO Filipinos exp. want housework, driver, etc., willing workers. Call MUtual 0648, Room 28.

Painting, Decorating and Carpentering —15-B

PAPERHANGING, painting. My prices are way low; lowest for first-class reliable work. Joe Mann, ME. 8431.

WE have the BEST MECHANICS, BEST MATERIAL at most moderate prices. HO. 2259, dept. 205.

PAINTING & tinting at low rates. Work guaranteed. Atlantic 6264.

PAPERHANGING. Use up our roll. Satisfaction guarantee. Ph. WA. 4253.

PAINT, paper or tint, $12.50 rm. up. Outside paint & McCoy. AT. 0737.

MY work can't be beat. Papering, $6 per roll; painting, $5 per day. Phone Mr. Burns, AX. 0756.

PAPERHANGING AND PAINTING SAVE MONEY by calling TU. 4829

TINTING, paperhanging, painting. Cheap, careful work. Phone 24-A. 1258

PAINTING & PAPERHANGING. Rich tones work low price. RO. 0616.

SUIT the cheapest but one of the best. F. B. Johnson, HO. 3238.

IT UP for painting houses, or by day. Phone Mr. Burns, AX. 0756.

SUIT the cheapest, but one of the best. F. B. Johnson, HO. 3238.

ANY kind of painting, tinting, etc. Get free Material incl. CR. 9149.

CARPENTER, A-1, any or general work. Reasonable. Call Mr. Lewis, CR. 1804.

CARP. expert, $5 or cont. Cont. reas. Ph. Carp. Shop, WA. 5502.

CARPENTER, A-1 work, new or remodeling. Reasonable. Call Mr. Lewis, CR. 1804.

CARPENTERING, painting, $4 day or cont. First-class work guar. CH. 6141

PAINTER, paperhanger, mechanic, inside and out. TO. 1311.

PAINTER, paperhanger, wants work by day or will stay. BE. 9778.

RM. up. Painting, tinting, carpenting, plaster patch work. 4246½ Inglewood blvd. Ph. Exp. CA. 1242.

PAPERING, painting, tint, low for 10 days. Ref. Sherman. FI. 1352.

HOUSE painting, $30 up. Reas. expert. 2 yrs. in. HU. 2418-M or RU. 1917-J

PAINTING & Papering my specialty. Est. cheerfully. etc. Henry, CH. 1738

Painting & paperhanging. Good service. Prices right. Johnson, TU. 6805.

PAINTING of A-1 carpenter, call AT. 1219.

PAINTING, paperhanging. Rms. tinted $5 up. Estimates free. Ph. HU. 2704-J

PAINTING, paperhanging and tinting. Reasonable. Call Mr. Lewis, CR. 1804.

ENAMELING, paper hanging, painting DU. 6459. Estimate and sample.

PAINTING, paperhanging and tinting. Reasonable. Call Mr. Lewis, CR. 1804.

PAINTING, low and repair and painting. AN. 1230.

PAINTING, paperhanging, Rms. tinted $5 up. Estimates free. Ph. HU. 2704-J

PAINTING, paperhanging, Rms. tinted $5 up. Estimates free. Ph. HU. 2704-J

CARPENTER, any and repair and painting. AN. 1230.

PAINTING, paperhanging, Rms. tinted $5 up. Estimates free. Ph. HU. 2704-J

PAINTING, paperhanging, int. deco. Estimates cheerfully given. DU. 0492

Day Work —15-L

WORK today. Floor polishings, linoleums, woodwork cleaned. Windows washed. Furniture polished. Americans, white. Call Mr. Hall, 1926 Courtenay, reasonable. Excel. work. Ady. orders accpd. MU. 1442

FLOOR MACHINE POLISHED $5.50 RM. MACHINE SANDED $4. KITCHENS WASHED $1. WOOD-WORK CLEANED. ALL WORK GUARANTEED. ME. 2472.

WINDOW washing, floor polishing, kitchens washed, painting & paperhanging by Amer., white, woman. Reliable. Work today. MA. 1435.

CLOSWELL, house cleaning, kitchens washed, painted and tinted, floors waxed, shellacked, refilled, repaired, linoleum laid. Ex. service. DR. 1241

HOUSEMAN, cleaning windows, woodwork, floor waxing, reliable colored man. Call after 12 noon. 2201-J.

RELIABLE white man wants window and housecleaning. Floors cleaned, waxed, etc. Call after 5 p.m. 1726 Ruth st.

YOUNG man wants odd jobs of any kind. Expert house clnr. HE. 2937.

EXPERIENCED gardener & housecleaning. TU. 2942.

EXPERIENCED gardener & housecleaning. TU. 2942.

KITCHEN walls, ceilings, woodwork, general cleaning. AT. 6737.

YOUNG man wants odd jobs of any kind. Expert house clnr. HE. 2937.

JAPANESE boy, wants housework, wants day work. 4954498.

FLOOR polishing, house & window cleaning. 1818 W. 9th st. DU. 01855.

WANTED—SITUATIONS—Female

Store and Office —15-A

CHINESE cook, speak Eng., good & competent, desires position in small private family. Will assist yard. Address box 74, Times Office.

JAPANESE janitor wants position by apt. Many years exp. Can do painting, plumbing, etc. TU. 1563.

TWO Filipinos exp. want housework, driver, etc., willing workers. Call MUtual 0648, Room 28.

Painting, Decorating and Carpentering —15-B

PAPERHANGING, painting. My prices are way low; lowest for first-class reliable work. Joe Mann, ME. 8431.

WE have the BEST MECHANICS, BEST MATERIAL at most moderate prices. HO. 2259, dept. 205.

PAINTING & tinting at low rates. Work guaranteed. Atlantic 6264.

PAPERHANGING. Use up our roll. Satisfaction guarantee. Ph. WA. 4253.

PAINT, paper or tint, $12.50 rm. up. Outside paint & McCoy. AT. 0737.

MY work can't be beat. Papering, $6 per roll; painting, $5 per day. Phone Mr. Burns, AX. 0756.

PAPERHANGING AND PAINTING SAVE MONEY by calling TU. 4829

TINTING, paperhanging, painting. Cheap, careful work. Phone 24-A. 1258

PAINTING & PAPERHANGING. Rich tones work low price. RO. 0616.

SUIT the cheapest but one of the best. F. B. Johnson, HO. 3238.

IT UP for painting houses, or by day. Phone Mr. Burns, AX. 0756.

SUIT the cheapest, but one of the best. F. B. Johnson, HO. 3238.

ANY kind of painting, tinting, etc. Get free Material incl. CR. 9149.

CARPENTER, A-1 work or remodeling. Reasonable. Call Mr. Lewis, CR. 1804.

CARP. expert, $5 or cont. Cont. reas. Ph. Carp. Shop, WA. 5502.

CARPENTER, A-1 work or remodeling. Reasonable. Call Mr. Lewis, CR. 1804.

CARPENTERING, painting, $4 day or cont. First-class work guar. CH. 6141

PAINTER, paperhanger, mechanic, inside and out. TO. 1311.

PAINTER, paperhanger, wants work by day or will stay. BE. 9778.

RM. up. Painting, tinting, carpenting, plaster patch work. 4246½ Inglewood blvd. Ph. Exp. CA. 1242.

PAPERING, painting, tint, low for 10 days. Ref. Sherman. FI. 1352.

HOUSE painting, $30 up. Reas. expert. 2 yrs. in. HU. 2418-M or RU. 1917-J

Painting & Papering my specialty. Est. cheerfully. etc. Henry, CH. 1738

Painting & paperhanging. Good service. Prices right. Johnson, TU. 6805.

PAINTING of A-1 carpenter, call AT. 1219.

PAINTING, paperhanging. Rms. tinted $5 up. Estimates free. Ph. HU. 2704-J

A-1 SCOTCH cook, middle-aged, city or country. Phone 23-A. 1258

PAINTING, paperhanging and tinting. Reasonable. Call Mr. Lewis, CR. 1804.

PAINTING, paperhanging and tinting. Reasonable. Call Mr. Lewis, CR. 1804.

CARPENTER, any and repair and painting. AN. 1230.

PAINTING, paperhanging, Rms. tinted $5 up. Estimates free. Ph. HU. 2704-J

PAINTING, paperhanging, Rms. tinted $5 up. Estimates free. Ph. HU. 2704-J

PAINTING, paperhanging, int. deco. Estimates cheerfully given. DU. 0492

Day Work —15-L

WORK today. Floor polishings, linoleums, woodwork cleaned. Windows washed. Furniture polished. Americans, white. Call Mr. Hall, 1926 Courtenay, reasonable. Excel. work. Ady. orders accpd. MU. 1442

FLOOR MACHINE POLISHED $5.50 RM. MACHINE SANDED $4. KITCHENS WASHED $1. WOOD-WORK CLEANED. ALL WORK GUARANTEED. ME. 2472.

WINDOW washing, floor polishing, kitchens washed, painting & paperhanging by Amer., white, woman. Reliable. Work today. MA. 1435.

CLOSWELL, house cleaning, kitchens washed, painted and tinted, floors waxed, shellacked, refilled, repaired, linoleum laid. Ex. service. DR. 1241

HOUSEMAN, cleaning windows, woodwork, floor waxing, reliable colored man. Call after 12 noon. 2201-J.

RELIABLE white man wants window and housecleaning. Floors cleaned, waxed, etc. Call after 5 p.m. 1726 Ruth st.

YOUNG man wants odd jobs of any kind. Expert house clnr. HE. 2937.

EXPERIENCED gardener & housecleaning. TU. 2942.

EXPERIENCED gardener & housecleaning. TU. 2942.

KITCHEN walls, ceilings, woodwork, general cleaning. AT. 6737.

YOUNG man wants odd jobs of any kind. Expert house clnr. HE. 2937.

JAPANESE boy, wants housework, wants day work. 4954498.

FLOOR polishing, house & window cleaning. 1818 W. 9th st. DU. 01855.

WANTED—SITUATIONS—Female

Store and Office —15-A

BOOKS INSTALLED, AUDITED. INCOME TAX, PART TIME. 5500644 OR VA. 2834.

Book-keeper, Acctng. Dep

wh. hr. job. Inc. tax. Reas. VA. 6154

JUNIOR accountant wishes position as full charge book-keeper and light stenographic work. DR. 3364.

EFFIC. office help. Soc. Alliance, 711 Lissner Bldg. TU. 6916. No. 8877.

TYPIST, office attendant, seeks ½ day work. $4 week. WAINE. TR. 8491.

Nurses —16-C

PRAC. nurse, mid. aged. Care of semi-invalid, mild mental or feeble cons. cas. In or out of city. GA. 6188.

EDUCATED, experienced German wants care of infants or invalids. Address F. box 135, Times Office.

CHILD'S nurse, wants work & sewing. Travel as companion. Local refs. Call Miss C. Dr. 2645.

MIDDLE-aged nurse, 3 yrs. inst. experience, will take care of mental or nervous case. WE. 1640.

EXP. nurse, Dr. ref, would care for invalid. $25 per wk Rm. $19 Th. 2244.

TRAINED nurse ready for call. Exp. England, Australia. Calif. DU. 1079

NURSE, hospital training, best ref Reasonable. ME. 2372. Room 11.

MIDDLE-aged competent practical nurse, AX. 2728.

Practical nurse, mid.-aged competent lady, wishes position. AT. 6072

EXP. PRAC. NURSE READY FOR CASE. PHONE CH. 2044.

PRAC. NURSE WANT CASE DAY DUTY. UN. 7246.

NURSE, conv., elderly, pleasant West-lake home preferred. WE. 2746.

NURSE ready for case. Years as doctor's assistant. WA. 6219.

Housekeepers.

READY FOR CASE. BE. 21498.

FRAC. elderly people, any cases. In or out of city. Ref. GA. 6231.

EXP. refined lady wants housekeeping position. City Dr. ref. (Granite 4111. Room 209.

CHILDREN'S governess wants position; teach French & Spanish. Has pos. Box 21, Times Office. Pasadena.

LADY, married, driving, priv. secretary would make herself useful for widow, elderly cpl. BO. 6776.

LADY will manage 1st-class apt. house or hotel on commission basis or for small salary. Loc. exp. RO. 5776.

EXP. refined lady wants management apt. house or cooperative house. If interested call Mrs. Dowie. RO. 7114

BUSINESS woman with best local references wants management of apartment house. Call WA. 4568.

RECEPTIONIST-stenographer in professional office; age 24, local exp. 4 refs. Ph. ALh. 5566. B. Hand.

PATIENT, cap. will c'ng. lady teacher, or invalid or children. Invalid. lic. care of invalid. TU. 6146.

LADY with nine years experience driving wishes position as chauffeur for lady. VE. 4436.

WIDOW, pleasant personality, companion to lady or elderly gent. Address W. box 411, Times Branch.

REF. young lady, 3 yrs. exp. apt. house manager, only first-class house considered. Mrs. Bryan, MU. 4387.

GIRL elevator operator, 2 years' exp. Phone Miss Wilke, Hiscox 2344.

CARE of children, day or eve, by responsible lady. Refs. DR. 7646.

COMPETENT child or infant's nurse. Swiss city ref. $75 up. BE. 6328.

REF. mid. aged woman, practl. nurse, companion or hskpr. Ref. OR. 1484.

LADY will care for children day or eve. Reliable. Refs. DU. 2.

BUSINESS lady wishes to learn florist business. good worker. York 5450.

EXP. col. girl wants apt. house work or care of all. Short. AT. 6078.

EXP. personal maid, exp. in sewing & beauty work. Ref. BE. 7939.

KIND, capable, prac. nurse. Ref. MU. 7921 or Alhambra 4067-J.

RESPONSIBLE woman will assist in congenial home. ME. 2372. Rm. 11.

PRACTICAL nursing, light housekeeping. Call Monday. TH. 8426.

REF. bus. woman wis. mgmt. of apt. or hse. Best ref. Inquire 1424 Ivar.

RELIABLE young woman wants care of children by hr. 25c hr. WA. 9112.

COMP. lady's or trained nurse. Ref. Canadian. $50 up. GA. 2046.

YOUNG lady wishes pos. as nurse or mother helper. HU. 4824-W.

CHILD'S nurse, settled, competent, reliable. Ref. Ph. ME. 2093. Rm. 24.

All-around seamstress repairer & plain sewing. Reasonable. Call 1313.

LADY WILL TEACH YOU TO DRIVE OR DRIVE FOR YOU. HE. 8001

Store and Office —16-A

STENOGRAPHER, well educated, several months' experience, wants position. Call Florence Jurdy, Wakefield 8773.

SEC'Y-stenographer, responsible, literary, technical & commercial exper. French. German. 505-193.

LADY wishes position, experienced, in real estate office, good lttrwriter. AT. 6037.

BOOK-KEEPER, expert, 15 yrs. exp. 7 yrs. full charge of books, financial statements, etc. GR. 9146.

STENO., typist, recentionist, desires to day office, mornings or afternoons, $6 to $8 wk. WE. 8046

GOOD typist & receptionist desires to work 3 days. 6 wk. WA. 2181.

STENO, conscientious & capable, desires loc. pos. A-1 ref. TU. 2580.

STENOGRAPHER-bkpr., small salary to start. Beacon 2218.

A1 TYPIST, billing, copyist, steno. exp. wants position. AT. 5149.

EXPERT corrector and steno. excpt work at home or otherwise. RO. 7608

STENO., gen. ofc. work, very good at spelling. Inst. 504, Times Office.

SECRETARY-Stenographer, A-1 ref. Small office. B. SNEAD. DR. 6722.

A-1 STENO., 5 yrs. rapid dict., desires substitute pos. GR. 3907.

A-1 bookkeeper-steno., credit, collection. Gen. office. Ref. CH. 2117.

STENO., knowledge bkpr. 4 yrs. exp adv. R.E. & finance. DR. 0661.

STENO.-secretary, exp. desires position at once. Phone GRanite 4525.

STENOGRAPHER, experienced, desires local position. Best ref. BE. 3746.

POSITION as steno. Pract. pretty exp. Can furn. refs. DU. 8685. Miss Nong.

STENO, conscientious & capable, desires loc. pos. A-1 ref. TU. 2580.

A NO. 1 steno.-bkpr. cashier, full or part time. Owns car. GL. 7594.

A1 typist, billing, copyist, steno. exp. wants position. AT. 5449.

INCOME tax. books audited, expert prep. wishes small accts. OR. 4690

COL. young neat woman, good plain cook. Ref. AV. 4994.

WANTED—SITUATIONS—Female

Housekeepers. Domestics. Cooks—16-D

REFINED, lady, full charge motherless home. Ref. exchanged. Prof. on West Side. No objections to small child. Call 2-5. 3431 Black School. Culver City. Box 414, or Address P. box 4, Times Office.

HOUSEKEEPER, middle-aged, with Edinburgh diploma, seeks position with elderly gentleman; all duties except laundry, neat & active. If necessary, $40-$45. Phone 52835.

HOMELY one Southern cook with nothing else to do wants permanent place, come home nights. Will give family a real home. Phone 2216-R.

HOUSEKEEPER or companion for elderly couple or motherless home. Mrs. R. Knox, 44115 N. Lockwood Ave. BR. 6659.

REFINED woman, Canadian, pleasing appearance, would like management of gentleman's home. References. Call TR. 6481 for appointment.

IF you are looking for an excel. cook or housemaid to serve you afternoon or morning, call HU. 0306-W.

Small family preferred.

ELDERLY lady wishes pl. baking, or care children. AT. 3645.

EXP. Very fine, cor. straight cooking. Ref. HU. 1442-J.

COL. maid A-1 refs., cooking & bar work. AT. 7249.

YOUNG girl, general housework. $40 mo. DU. 1950. 1121 Logan st.

WOMAN, colored, ex. cook and maid. City references. HU. 4752.

Dressmakers. Seamstresses—16-E

DRESSMAKER, late with Lootie, N. Paris. London. $6 day. DE. 1219-J.

DRESSMKG., tailoring, exp. best L.A. shops. Remodel. $2 day. WA. 1149.

SMART dresses, coats, suits, portable machine. $2 day. Ref. DU. 1.

EXP. reliable girl, work by appointment in dsmkg. shop. AT. 1143.

SMART dressmaking, remodeling, alterations, lowest price. Phone FI. 3407.

EXP. dressmaker, fine remodeling, by day or at home. BE. 21407.

DRESSMAKER, exp., references. $4 per day. Phone 5292247.

EXPER. elaborate dressmaker, desire shop work. Phone HU. 6301.

DRESSMAKING & remodeling. Your home or mine. $4 day. Ft. 5291162.

LADIES' tailoring, dressmaking, remodeling, 12945 Vanowen. ST. 1427.

EXP. col. wom. wants day or ½ day or eve. work. Home nites. HU. 2624-W.

WOMAN wants day or ½ day work. Home nights. Ph. AX. 5259.

Housecleaning & window washing by day. Call Mr. Wife. HU. 4752.

LAUNDRY work & house cleaning, white woman. $3.50 day. TU. 1329.

YOUNG woman wants day work 50c hr. Ph. CR. 3-3894.

A-1 colored laundress, day work, take laundry home. Phone HU. 4311-J.

LAUNDRESS, Swedish, wishes work by day. DR. 6922.

EXP. woman, white, day work laundry, cook. Ref. Mr. Hall, 1649.

EXP. maid wishes day's work of any kind. HU. 4411-W.

CLEANING, first-class, German, by day, 10c hour. MEtropolitan 8427.

DAY'S work, laundry or cleaning. Call 1 to 5. BE. 8917.

WOMAN, white, wants cleaning or laundry. Cars for children. AT. 4275.

LAUNDRY, NICELY DONE Call AX. 1424. Phone OL. 3846.

LAUNDRESS, white, family laundry. Call and deliver. 5544999...

RELIABLE col. girl wants days or any kind of housework. AX. 1624.

EXP. col. woman wants ½ day work. Call day, HU. 4752.

COL. neat girl wants day's work or hotel work. HU. 3651-M.

Laundries, Cleaners —16-H

EASTSIDE Hand Laundry, AXridge 9490. Specializing on all fine starching & ironing of shirts, fancy work, wool blankets. Will call and deliver.

WANTED—SITUATIONS—Male and Female

GERMAN COUPLE

Young, refined, with exc. refs. Competent in their work. As expert chauffeur. A-1 mechanic on most first-grade American and foreign limousines. Wife, fine cook, pastry, luncheons & clean. WIFE experienced 2nd or personal maid, licensed beauty operator & excellent manicurist. Phone BE. 6290. Mr. and Mrs. Vaughan.

COUPLE, wife service free with flight family. Exp. seamstress, nurse, housekeeper, maid in general. Man $ yrs., loc. ref. chauf., gardener, handyman. Or out 1325 Ave. 64. CR. 9214.

COUPLE want work cooking, camp, ranch, board, etc. Man is 1st-class chauffeur, wife Spanish. Address Graham, 1113 Georgia, Allan. 2640

HUSBAND & wife, mid.-aged, want work. Good cook, capable of doing most anything. Have car. AT. 1...

MANAGER, 1st-class apartment house or hotel. Middle-aged man & wife. Experienced. Good refers. DU. 8092.

MAN & wife, colored, man cook, wife helper or maid, hotel & club experience. Phone Atlantic 7475.

COUPLE, no children, references, chauf., gard. Family or club. City refs. AT. 1314. Will leave city.

ENGLISH chauffeur and butler, wife first-class cook, housekeeper, best references. Phone 5149946.

YOUNG ENERGETIC COUPLE KNOW APT. HOUSE WORK THOROUGHLY. REF. DR. 8524. MR. SHARP.

YOUNG couple, colored, wish apt. work. DE. 2295.

JAPANESE couple, wife good cook, man butler hswk., ref. MR. 7485.

COL. couple, wife cook, man butler or chauffeur. Go anywhere. DR. 3240.

RENTALS

WANTED—

To Rent —17

Rooms —17-B

BUSINESS woman desires board room with bath, private cultured home. C.S. preferred. Wilshire dist. or vicinity. Box 484, Times Branch.

GENT wishes rm. in priv. fam., priv. bath, priv. ent. & gar. in Hollywood. Ref. exch. OL. 4615.

Houses —17-S

RELIABLE mid. aged couple desire house or home. Free rent for keeping house. Box 484, Times Branch.

WANT to rent furnished house, mod. 4 bedrms. BE. 0643.

Flats, Apartments —17-L

BY bus. couple with 1-yr.-old boy in private family or apt. 3 or 4 rms. in priv. fam., Westlake Park dist., pref. nr. Grand View st. Rosa. 1...

Stores, Offices, Business Prp. —17-M

$40. NO. 2872 W. will lease or by month. STEGMULLER. OL. 6114.

TO LET—ROOMS—

Furnished, Etc.

West and Northwest —18-A

$25 EACH. Wanted, room-mate for young business girl. Large, handy corner room, tw

TO LET—APARTMENTS—Furnished

West and Northwest —21-A

$50 $60 $70

Winter Tourist Attention
CANTERBURY APTS.
UNDER NEW MANAGEMENT
WEEKLY RATES TO TRANSIENTS
The finest and most convenient location in the Wilshire district. Newly furnished and decorated throughout. The largest and best arranged apts. in the city. Twin beds, small dining rooms and shower baths, gas and lights included. 2 car lines and bus service. 26 minutes to Broadway.
100 N. New Hampshire. WA. 9235

NOW OPEN
"BID GARDENS
AND BEAUTIFUL HOMES"
MARQUIS APTS.
Centrally located, where year 'round dwellers will find full comfort vieing with quiet luxury. A classic concrete pile. Dishes, dishes. A bachelors. 24-hour hotel service available.
MAYER & HERMAN, AGENTS
NORMANDIE AT 4TH

GRAND OPENING
LOS GATOS APTS.
739 SO. NORMANDIE
LUXURIOUSLY FURNISHED
ATTRACTIVE RATES
INSPECTION INVITED
MRS. C. M. GAY,
HOSTESS-MANAGER.

THE LA WILTONA
$75 SINGLES $115 DOUBLES
Elegantly furn. in Spanish motif. Every conceivable convenience for your comfort including Frigidaire, steam heat, maid serv. A refined cultured home catering to particular people.
339 S. WILTON. FI 2233.
MRS. NORTON, resident manager.

Just Opening
THE ALBA APTS.
716 SO. ST. ANDREWS PLACE
Near Wilshire Blvd. & Western ave.
Beautifully furnished new single and double apartments with dinette and electric refrigeration. Very quiet and homelike. Good view. Must be seen to be appreciated. Rates reasonable. Phone DRexel 2249.

ANCELLE APTS.
Gramercy Dr. at 7. All outside apts. No buildings to obstruct view. Single and doubles all have twin beds. Equipped with beautiful mattresses. Electric refrigerator, combination gas and electric ranges. Steam heat and daily maid service. Every apt. in L.A. with large gardens. Doubles $70 & $75. Singles $50 & $55.

YORKSHIRE MANOR
RECENTLY OPENED
A splendid house to live in. Refined residential section of the Wilshire dist. Mohair davenports, all built-in, beautiful lobby. Frigidaire and electric refrig., R car and Wilshire bus line. Newly decorated.
538 S. Westmoreland. DU. 1670
Mr. & Mrs. Klotter, resident mgrs.

JUST OPENED
"THE ENDICOTT"
407 S. Kenmore at Fourth st.
Luxurious all outside large single and double apartments. Frigidaire, large dinettes, two large closets, elevator, maid and hotel service. YOUR INSPECTION INVITED.
MRS. WALTER LENSE,
Managing Owner.

Country Club Manor
314 NORTH ROSSMORE
Exclusive Apartments.
Just one six-room apartment 3 baths, completely and luxuriously furnished, for rent to desirable tenants to next October. Quiet. Unsurpassed view. Subterranean garage. References required. GL. 7881.

ALLENDALE ARMS
JUST OPENED. Large sunny singles & doubles, some with twin beds, 3 blks. west of Western. L. car. Close to shopping center. Ultra modern, everything for your comfort.
3772 W. 23rd PL. COR. NORTON
Phone ORegon 3304

THE ASTOR ARMS
New fireproof bldg., steam heat, Frigidaire, all outside rooms, hotel service. $100 UP. RATES ON LEASES
Mrs. Miles Race, formerly of "The Lafayette," Monrovia, for many years.
Gramercy Dr. at 8th. DU. 7814.

BROOKSHIRE APTS.
859 S. New Hampshire St.
Nr. Ambase. Hotel, beaut. furn. sunny apt., tile baths, showers, lge. closets, rm., 19bls. $75. 3 rm., 2 bths. $55. Gas, ht., heat, paid serv. free rent.

THE SUPERBA
An apartment with doubles and singles for discriminating people. Unusually large rooms, dinettes. Frigidaire. 9 car to 235 South Berendo.
Phone DR. 4780

THE TRAYMORE
R & H CAR SERVICE
442 S. RAMPART
LARGE SINGLES & DOUBLES
Elev., Frig., steam heat, maid serv
PRIVATE PARK

THE HOBART
Spacious and richly furn., single & double apts. Conveniently located, nr. Wilshire and Western. W. 7264
532 So. Hobart Blvd.

$55 MO.
Beautiful roomy apts., rich furnishings, Frigidaire, bath-tub refrigerator.
FERGUSON VANCE APTS.
3235 S. Ambassador, just No. of Beverly

THE CHATHAM APTS.
716 S. BERENDO
Wilshire dis. nr. Ambassador, steam heat & Frigidaire. Best of service & furn. Chic suites & hotel rms.

JUST OPENING
VERA MAE—$50 UP
Sunny double & single. Electric refrigeration. Extras incl. Very reasonable. HOBART, 1 nr. 3rd. WA. 1747.

$56-$65 SGLS. DBLS. $60-$90
GLEASON MANOR
Opens Jan. 29, in quiet resid. dist. Large & spacious. Lights, sns. heat. 444 S. Commonwealth. DU. 8

$70 UP SINGLES and DOUBLES
VILLA MARIA
Artistically furn. Extras included. 423 S. Berendo. Just n/ Wilshire.

TREMONT APTS., 641 S. Berendo st. Wilshire district. Splendid accommodations, service & atmosphere. All outside rooms. Abundance of sun and air. Attractive singles from $45 to $75 per month. Tel. WA. 4261.

LA CASA DEL REY
"THE HOUSE OF THE KING"
Most beautiful new 4-story brick bldg. Elev. Refrig. Aerial. Dbles., sgls., Hollywood. 1516 N. Hobart.

SEVILLA APTS.
New, large singles, artistically furnished. Wilshire district.
535 S. Manhattan pl. FI. 4736.

WASHINGTON MANOR
1909 S. UNION, COR. WASH.
$40 up. Singles, Doubles with twin beds. Beautifully furn. Maid serv.

$65. Pandora Apts. $145
Beautiful suis & dbls., dinettes, Frigidaire. All exc. rms. 3-room. 744 S. Catalina. ½ blk. Ambass.

New Library Apts.
Opposite new library. :n Flower. Very close in; strictly first-class. 519 S. FLOWER. MI. 5134.

CAMARITAS APTS.
RECENTLY OPENED
Attractive singles and doubles.
571 S. KENMORE. DU. 2954.
EXCEPTIONALLY LARGE SUNNY & cheerful etc. Genuine D. or.
201 So. Bonnie Brae

VERY nice single, $42.50. Dble. $76.
LOWRY APTS.
563 N. HELIOTROPE DR. OL. 2596

$42.50 New Ansley Apts.
Sgls. Steam heat, extra inc. fc. car. Outside. 2238 SUNSET BLVD.

$35 KANIWALD. $50
Singles & doubles, overstuffed, steam heat. 1214 S. LAKE ST. BE. 0890.

4-ROOM apt., corner entry, also 2-room. Elec. frigeration; furnished like palatial home. Nothing finer. $267 Sunset, cor. Hobart. HE. 2512.

JENSEN APTS. STRICTLY MODERN. STEAM HEATED. LOW RENTAL. 2704 SUNSET BLVD.
LADY ANN. 447 SO. RAMPART.
Nice sunny apts. $35 up.
DIXIE. 561 S. Rampart. Close to L. A. car. Sgls. $30 up. Dbls. $40 up.
$41 & $45. BEAUTIFUL singles, tile sinks, 1 block south of 7th car. 1 block west of Vermont. 2044 LEEWARD AVE.
NEW singles & doubles, overstf., tile bath, shower, parking, service. Very reas. 2957 Bellevue, W. of Vermont.
$36-$37.50—Beaut. new sgls. overstf. tile bath & sink. Near car DR. 0926

Hollywood —21W

PALACIO APTS.
NOW AVAILABLE
2, 3, 4-rm. suites & bachelor. Elegantly furn. Very exclusive. Center Hollywood's church & theater dist. 1661 N. Sycamore ave. GR. 6176.
STUDIO apt., coma. furn., liv. liv. rm., grand piano, fireplace, bedrm., sleeping porch, gar. $90 inc. every third month. Beaut. loc. Near Hollywood Blvd. & Vine. GR. 6255. GL. 4397.

NEW CORNER SINGLES
Near Western Ave. & 3d. $25
MONROE 3?? HOBY 2?45.

TO LET—APARTMENTS—Furnished

Hollywood —21W

HOLLYVIEW ARMS
JUST OPENED
Large singles & doubles with choice of twin beds and two baths. Handsomely furnished with every modern up-to-date convenience. Maid and janitor service. 1-4 block north of Hollywood Blvd. and carline that take you to the heart of L. A. in 20 minutes. You will enjoy our view of the hills, the large sunny rms. The rates are surprisingly low. Inspection invited. Phone 530641.
1725 No. Edgemont

$50 Hollyw'd's Newest $85
ANNOUNCE THE OPENING
LA CASA BELLA APTS
Individually and luxuriously furnished. Singles and Doubles. Frigidaire, showers, soundproofed throughout soundproof. Abundance of sunshine. Maid service.
4816 FUNTAIN, C CAR.
1 blk. W. of Vrmt. 1 blk. S. Sunset

LOGAN APTS.
JUST OPENED
Hollywood's select rental district. Singles & doubles. Reasonable rent. Everything furnished. Strictly modern.
1933 NO. BRONSON

$45 UP WEEKLY SERVICE.
Somerset Apts.
6075 FRANKLIN AVE., Hollywood.
Sunny, beautifully furnished apartments, free light, free gas, free garage. Elevator service, unlimited service. Spacious gardens. Ideal place for those wishing quiet, refined and beautiful surroundings. Most unusual. To be. HE. 4151.

RUTH MANOR
IN THE HEART OF HOLLYWOOD
Just Completed
Beautiful large singles, doubles and bachelor apts.; steam heat, Frigidaire; 24 hours' switchboard service and daily maid service.
1746 NORTH CHEROKEE. GR. 4171

Cherokee Manor
GRAND OPENING
$65 UP SINGLES. $100 UP DBLS.
Exclusive twin beds. Frigidaire, direct phones, steam heat, everything included. No extras.
1843 NORTH CHEROKEE. GL. 6913
DON'T FAIL TO SEE

EL CAPITAN APTS.
In best residential section. Wonderful singles & doubles, exquisitely furnished, twin and double beds, very spacious closets. FRIGIDAIRE. There is nothing to equal these in Hollywood.
6137 FRANKLIN AVE.

HOLLYWOOD ARGYLE
Charming location. Strictly modern. Rates reasonable. A cordial invitation is extended to you to call and inspect these delightful apartments. Satisfied tenants our best references.
2017 Argyle ave., off Franklin ave.

BLACKBURN APTS.
BEST IN HOLLYWOOD
Ideal location. 24-hour switchboard and daily maid service. Hot water, refrigeration, 4 rooms. 2 baths, single and bachelor rooms.
1505 N. WILCOX. GR. 6183.

El Caballero Gardens
Beautiful Spanish garden villa, 4 & 5 rms. Real fireplaces, unit heat, concrete garages, bedrooms, all large, outside rms., double exposure. $90 up. 1537 N. GARFIELD.

INDEPENDENT HOMES
NOTTINGHAM LANE
Artistically & comfy furn. 1 bedrm. & extra bed. Beaut. English gardens. Nr. U.C.L.A. 1 blk. S. Santa Monica. 1092 N. Mariposa. Ave. L.

HILLVIEW APTS.
Exceptionally large single. Doubles & 4-room suites. Spacious STEAM HEAT garage. complete hotel service is maintained.
4328 Hollywood Blvd., cor. Hudson

$40 Up. Rosemar Apts.
Luxuriously appointed bachelor singles $32.50 up. Beautiful dbls. Daily maid serv. Incl. Frigidaire.
5467 LA MIRADA AV. GL. 5425.

$50 Dracena Arms Up
2857 DRACENA DRIVE OL. 2487
Not exceptional, essentially for 3 trns & wkly serv. incl N. Vermont to Ambrose. 1 block east. Garages.

Hillhurst Garden Apts.
Large single, $ min. golf links, tennis courts. Riding academy. Car Los Feliz. Beaut. shrubs & flowers. 2046 Hillhurst. Phone 667-2857.

$45—$50—$52.50
New singles, everything incl. We invite comparison. Look at any 10 apts. & be convinced. Hedvig Apts.
1610 S. HOBART. RO. 7108.

THE ARDMORE, GL.5509
$56, LG. SUNNY SGLS., DBLS. $75
Large closets. Carpeted dinettes.
437 N. ARDMORE. Free parking.

VILLA DORIA
JUST OPENED sunny 3-rm. Homes. Private Venetian. Completely furnished. Refrig. 1746 N. KINGSLEY DR. GL. 1516.

$55 Hartley Apts. $75
Large singles & doubles, beautifully furn. Shower. Gas. lights, phone. Refr. serv. incl. 1417 N. Kingsley Dr.
THE ORCHID—1816 ORCHID AVE.
FINEST LOCATION
1½ blks. N. of Chinese Theater. Sgls., dbls. Bachelors preferable.

FAIRVIEW APTS. BREAK
New 3 rooms, extra bed, dinette, dr. rm., tile bath & shower, beautifully furnished. Adults. 1747 Fairview.

REDUCED TO $45
Extras included. Extra large apts. Foothills of Hollywd. 1924 Argyle av.
A RARE combination. The St. Katherine has beautiful modern home-like singles at very attractive rates.
6234 Fountain ave. HO. 1624.
FRONT sunny apt., twin beds, dinette. Gar. Rms. 2078 N. Beachwood Dr.

South and Southwest —21-B

$50 MERLOW TERRACE APTS. $55
Beautifully and artistically furn. singles, elec. refrig., gas rts. and janitor service. Incl. 1 M car line. near Western. 1566 W. 24th st.
Phone 4181.

MISNER APTS.
$40-$45, new outside st.-ds. Tile baths, refrig. Oak. BE.4177.
rms. 210 W. 42RD PL. O W V cars.
$36—3 CLEAN rms., laundry, bdy. rm. sh. furn., gar. opt. $40 W. 36 pl.

HOBART, 2901 S.—BEAUT. NEW SGL. & DBLS. DINETTES. NK. & SERV. 4 CARS. BUS LEEDS APTS.
5-RM. apts. Mod. 1 front & 1 over gar. Gge. Ideals. $37. 1354 W. 70 st.
1 RM. kitchenette and bath, gar. $25. 1121 W. 36th Place.
281 N. 47th Pl. Clean apt. ½ dbl. house, priv. bath. 4 adults. $35.
$45—Westfair, front apt., tile bath, elec. overstfd., dbl. bed. 327 W. 46th.

TO LET—APARTMENTS—Unfurnished

—21½

$75 UP. New 4-rm. apts., Spanish texture, liv. rm. 13x20, d'nette nxl; bedrm. 12x15, fully carpeted, store Frigidaire, unit heat, colored tile baths, garages. 'an. service. 2 blks. S. of Santa Monica Blvd. at Vermont. 1226 N. HAVENHURST DR., W. Hollywood. GR. 6821.

BRAND NEW beautiful cor. apts. 3 rms. & dinette, fine res. st., big Spanish liv. rms., extra bed, tile bath, shower, twin sink, Frigidaire, big closets, garages, block to 2 car lines, mkts. 1226 N. Orange Gr., nr. Fairfax. HE. 6418. Nights HE. 2907.

BEAUTIFUL APARTMENT HOME. 2 rms. & dinette. Use bldg. Frigidaire, unit heat, cedar closets, ex. bed, tile bath, shower, twin sinks. Gar. 1241 N. ORANGE GROVE. Must be seen to be appreciated.

ELECTRICAL APTS.
Wilshire dist. 3 large beautiful rms. New & mod., elec. cook. & heat. $45 to $75. Garages. 188 S. Sycamore.

6 & 6-RM. apartment, large and airy. Rent reasonable. In heart of Hollywood. Apply Apartment 2, 636 N. Ogden Dr., West Melrose.

2 & 4-RM. APTS. & DINETTES. All outside rooms, unit heat, elevator, refrigeration, latest features. Garages. Cor. 2nd and Alexandria.

JUST OPENING. 2-rm. extra large apts. Frigidaire. Rent reasonable. In location and home you will like. 464 No. Curson ave. Phone GR. 2158.

SINGLE apt. in new sgle location, close to L. A. P cars. Rent reasonable. 1127 N. WESTERN. RE. 2767.

218 S. CATALINA GARDEN APTS. Attractive bldg. 3 rms., dinet. bed-rm., extra bed, unit heat. Frigidaire. $45. LGE. dble. 1 mo. free rent to beaut. St. James Park No. 40, betw. W. Adams & 23rd. 1 car. DR. 2148.
4-RM. studio apt., Frigidaire, unit heat, maid and janitor service, gar. Apt. 164, 1340 ½ Laurel ave. Holly.
ATTRACTIVE new double apts., gas range & Frigidaire in 1145 5th av.
5-RM. APTS., NEW. Frigidaire unit heat, garages. 442 S. Cloverdale.
Double apt., all built-in, special to steady tenant, 218 S. Kenmore
3 RMS., front apt., nr. Westlake Park. 16 S. Westlake Pl. 4295.
VENDOME TERRACE APTS. 344 S. VENDOME, front single apt. $35.
5-RM. steam heat, elec. refrig., garage, $75 E. Westmoreland. GL. 6223
$37.50. BEAUTIFUL double. Hot water & refrig. Included. 742 S. Spaulding

TO LET—FLATS—Furnished

West and Northwest —22-A

7-ROOM duplex, two baths, exceptionally attractive, WILSHIRE DISTRICT. Furnished or unfurnished. Will sell furniture at sacrifice. J. A. Bowden, Jonathan Club.
6 RMS. near Ambassador, up. flat, 2 bdrms., 2 baths, twin beds. $126. For appt. call DR. 2108.
8 RM. lower south, bath, shower, sleeping porch, garages, exceptionally desirable in every way. Adults only. 710 May 1st. $125 mo. TU. 4103.
6-RM. upper flat, exceptionally well furn., grand piano, Victrola, carpets. Adults. 752½ S. Berendo. FI. 2731.
5-RM. SUNNY UPPER. "IDEAL CORNER LOCATION." 2601 LEEWARD AVE. NEAR VERMONT. WA. 9462.
3-ROOM nicely furn. flat with garage, located at 313 S. Berendo For information call DU. 6125.
5-RM. upper, compl. furn. Gar. Beaut. street. 2509½ Juliet st. 2 blks. W. of Vermont. 753 Exeter. HU. 1873.
5-RM. upr. So. Comp. furn. Velour drapes, Chinese. Oriental rugs, gt piano. 110 N. Berendo. WA. 2827.
5-room & bkfst rm., attractively and well furnished. Gar. 247 S. Catalina.
3-ROOM nicely furnished flat, newly decorated. Gar. 415½ S. Catalina
5-RM. attr. upr. So. 2 bdrms. tile bath & shwr. $55. 2177½ S. Catalina
5-R. lower apt. Clean, comf. 1649 S. Grand View. RO. 2402 morn. eve
5 LGE. sunny rms., completely furn. $40. 1441 S. Mansfield. WA. 6491.
5-RM. Wonderfully & beaut. furn. mod. sun-bath. Gar. 512 S. Serrano
5-RM. LOWER. Nadina and Wm. 1174 W. 37th St. Key at 1110 W. 37th.
5-RM. upper, nicely furn. $175. 2216 Harvard. nr. Pico. Open 10 to 2.
5 ROOMS, light & airy, sleeping pch with dressing room, 2 beds, o'stfd. beds, $42.50. 2424 S. Vermont. Key next door. Tel. RI. 2886.
5-RM. attr. upr. So. My home, newly furn. oriental rugs worth $1100 mo. now $60. Ref. 162 N. Edgemont. FI. 2147.
4-RM. nicely furnished. 1431 Malvern ave. 1 blk. E. of Hoover, near Venice Blvd.
5-RM. upr. $50, newly dec. Well furn. Accom. 4 adults. 2027 Reservoir. Dis. N. of Sunset, cor. Alvarado.
5-R. sunny upper, stucco, ext. bed, walls, new o'stfd. 1½ s. $50. Adults. 2823½ Van Buren Pl. HO. 4467
5 LGE. RMS. 2 bdrms, gar. $40 mo. nr. sch. 7966 Willoughby. WH. 0781
4 RMS. nicely furn. upper flat with gar. 2726 W. 24th ST. DU. 6531.
4-RM. lower sunny flat. $50. Garage optional. 1414 W. 12th.
5-ROOM nicely furnished. $35. Ph. WA. 2897. 2446 29TH PL.
4-RM. lower, 2 beds, gar., fine loca. $45. 2445 Harvard. nr. Vermont. BE. 1644
5 LARGE SUNNY RMS. with screens, nicely furnished flat. Near W. line. 2 cars. 1076 W. 11TH ST. OR. 2256.
4-RM. furn. flats, like new, 2 blks. from Barker Bros. Open 10 to 2. 1078½ FLORIDA ST.
5-RM. duplex. $35. DR. 6845. 1605 Magnolia av. Venice. Blvd.
5-RM. flat, o'stf. $35. 1½ sh. park. Inquire, apt. 21, 1419 W. 36th pl.
5-RM. upper, 2 disap. beds, garage. $50. 2172 Francis ave. 1536.
5-RM. upper, nr. Wilshire, Lucerne & Rimpau. 4844 Mascot. WH. 0491.
2 LARGE sunny rms., sleg. furn. beaut grounds. 1 blk. N. of Holly'd Blvd. 1422 Hillcrest. GR. 7343.

South and Southwest —22-B

2 LG. rm. mod., dressing rm. gar. $45. Nr. Vermont. 1266 W. Jefferson.
2-RM. flat, $45; bedroom, extra bed. 1227 E. 28th ST. Phone ADams 1911.
3 RMS., just fin. New furn. Str. mod. Near Figueroa. 164 W. 59th. Phone THornwall 4290. Open 9 to 6.
5-RM. upper, $30. 1025 E. 27TH ST. nr. Central.
CLEAN comp. furn. flats, new o'stf. 2 beds. 4346 S. Olive. 235 W. Vernon

North and Northeast —22-C

CLEAN comp. furn. flats, new o'stf. 2 beds. 4346 S. Olive. 235 W. Vernon

TO LET—FLATS—Unfurnished

West and Northwest —23-A

5-RM., 4 BEDRMS., 2 BATHS & EXT LAV., stm. ht., comp. serv. Adults, $60. 614 N. Lafayette Park Pl. DU. 7

5-RM. duplex, furnace, $125 mo. Ph. DR. 8342. 811 S. Kenmore.

7 RMS. 611 S. OCCIDENTAL BLVD. Just finished. Modern in all. Apply upper & lower. On a park-like st. ea. bdrm. has lavatory. Mod. $140.

5-RM. upper duplex, sunny cor. 3 bedrms., 2 baths, sleeping porch. Space for 3 cars. $60. 1264 Harvard Blvd. 3 adults.

7 LARGE rms. Mod. upper duplex. 3 baths, sleeping porch, gar. No. 3 cars. 1266 S. Hoover. cor. 12th.

5 RMS., 2 baths, 3 bedrms. Heat. Gge. Couple or 3 adults. $60. 4 blks. E. of Normandie car. 1060 Cloverdale. WH. 6147.

6-RM. upper & lower newly & beaut. dec. 2 baths, 3 bedrms. Adults. 1 block to Normandie car. 256-58 S. New Hampshire.

6-RM. upper flat, like new, mahog. finish. 2 bdrms. 2 bths. $60. 2973 W. 23rd pl.

5 RMS., $40 upr. pch., modern, sun. upper. Clos. in. 1518 W. 16th PL.

5 rm., corner, very desirable. Open. 100 SO. MARIPOSA. VA. 5142.

5 LARGE sunny rms., upper flat, with gar. Key next door. Inquire 1274 E. 1st car lines. 124 S. New Hampshire. Apt. 2, 1st st. E. of Arlington.

5 LGE. sunny airy rms., tube, bdrm. extra bed, walk. dist. U.S.C. Cls. to church, cars & W. Adams. Adults. $50. 2805 Orchard ave.

5-rm. brand new upper & lower, 80 exposure, most exquisite flats in city, hand doc. walls, tile kitchen, bth. wall heat, gar. 822 S. Mariposa

5-rm. sunny upper, very refined, of rent. Walking distance. A High. Inquire 1360½ 57TH AVE.

5 BEAUT. rms., real fireplace, extra fancy stove, separate heat. Adults. Garage. 2237 2ND AVE.

5-RM. NEW DUPLEX. 2 BEDRMS. UPSTAIRS. Only $40. N. of 4th st. 324 7-8 LOMA DRIVE.

5-RM. lower, sun furnace, tile bath, bed. walls, linoleum floors. Reasonable rent. 207 S. Catalina. Adults.

5-RM. upper duplex, 1070 Harcourt (corner) Garage $35. Open call WH. 7712.

5-RM. up. duplex, thorough mod. N. exposure. Maids' room. very attractive & completely furnished. Walking distance to Western ave. METRO. 6220.

BURTON & CO.
1070 S. WESTERN AVE. RE. 9171.

5-RM. new duplex, 2 sleeping rms. upstairs, beautiful o'stuffed furn., new gas furn., tile bath. $40. 324 7-8 LOMA DRIVE. 3 adults.

5-RM. beaut. furn. Steinway grand, fireplace, linen loc. Short lease. 247 N. Irving Blvd. HE. 9687.

5-R. mod. 2 bedrms, beaut. furn. Gar. $60. 1 adult. 1 blk. Wilshire. 1st. W. of Western. 1648½ N. Serrano.

5-RM. overstuffed, fine pchs. $60. 1264 Harvard. nr. Pico. Open 10 to 2.

5-RM. sunny upper, 2 bdrms. $50. 2216 Harvard. nr. Pico. Open 10 to 2.

5-RM. upper, 2 bdrms. $50. 2172 Francis ave. 1536

AUTOMOBILES, ETC.—Miscellaneous

JANUARY WAS THE BIGGEST MONTH IN USED CAR SALES IN THE HISTORY OF THE IAN LEE ORGANIZATION. ANOTHER REASON WHY YOU SHOULD INVESTIGATE OUR VALUES FIRST.

DON LEE

Cadillac Distributor Over 20 Years.

2 STORES—OPEN EVENINGS

1076 W. 7th. DU. 1180
Figueroa & Pico. WE.3795

CADILLAC 2-7-83 de luxe 5 sedan and 7-passenger touring. Both perfect. Owner going East. 3020 BEACHWOOD DR., Hollywoodland. Phone GR. 1810. No trade.

CADILLAC model 57, family used. Splendid tow car or for long trip. $150 cash. OR. 1613.

Tourist Cars for Sale —40-A

Buick "Late" Touring

New tires, new Duco finish, like new throughout. Biz value at $775. Easy terms.
HOWARD AUTOMOBILE CO.
1926 So. Figueroa. WE. 3441.

BUICK 6 touring car. Every extra. All practically new tires. New Duco paint. A guaranteed job. Price $435. Cash or terms. 1734 S. Figueroa.

BUICK 6 touring car. Good tires, paint. A guaranteed job. Price $435. Cash or terms. 1734 S. Figueroa.

BUICK MASTER 6 TOUR.
1926, like new, perfect, only 7000 miles, tires 1620 F. FIGUEROA. WE. 9414.

CADILLAC phaeton, late ser., model 61, can't be told from br. new car. Has special Duco finish, special tire equipment, trunk, every extra. Sacrifice, $645. Terms. Only $145 down. Only $75 on balance. 507 S. Figueroa.

CADILLAC V-63 de luxe 5 sedan and 7-passenger touring. Both perfect. Owner going East. 3020 BEACHWOOD DR., Hollywoodland. Phone GR. 1810. No trade.

CADILLAC phaeton '27 model. Cannot be told from br. new car. Has wire wheels, trunk, every extra. Must sacrifice today. $1417. Terms. Arrange $440 down. $42 S. Figueroa.

CADILLAC phaeton, very serious, need 41, has special Duco finish, perfect tire equip., bumpers, special trunk; every extra. Will sell on terms. $435. Easy terms. 507 S. Figueroa.

CADILLAC tour. Hoo-Doo shocks, excell. fin., tires, motor A-1. Wire wheels, spare, extra. Has many extra. Sacrif. $1485. $435 down. $42 S. Figueroa.

CADILLAC touring, 1926, balloon tires, in beautiful cond. 4 wire wheels, tonneau cowl. Lots of extras. Will take small car in trade. Easy terms. WRIGHT-WRIGHT, OX. 1047. 220 N. Canon Drive.

CHEVROLET phaeton, 1926. Has been chauffeur driven, is in wonderful cond. Owner has gone abroad. $1450 cash. Phone CARLTON, WE. 9000.

CHEVROLET, 1927, touring, like new, $375. Will trade for Ford. 1427 E. 8 st. TU. 9722.

CHEVROLET, 1927, touring. Cash or terms. Will trade for Ford. 1427 E. 8 st. TU. 9722.

CHEVROLET coupe, 1927, like new, lots of extras, $495. Will trade for touring car

HOUSES—For Sale

South and Southwest —30-B

$4850
$250 Cash $45 Per Mo.
Including interest 5 rooms, hardwood throughout, brass hardware, tile bath and sink, built-in ice box, breakfast nook, etc. This sure is a dandy. Lewis street work all in. Garage. Ready to occupy. School, stores, Nickel and high. Call Mr. Allen at once. WE. 6753. 720 W. 37th.

OWNER'S SACRIFICE
Modern 5-rm. stucco bung. Tile bath and sink, bdwd. floors; 2 bedrms., break. nook. Lg. lot. Gar. Close to school. $5000. Terms. 644 W. 91ST ST. TH. 3831.

$5500 Spanish Bungalow
Five rooms. Lawn & shrubs. Make your own terms. Call Tucker 7371 or see the house at 5315 W. 112TH ST.

Mr. and Mrs. Homeseeker, 1509 W. of Western, see 2 bedroom bdw. firs., tile bath, $4-ft. lot, $1500 dn. $1000 loan. Nonresident owner says sell. Who's first? 6018 VERMONT. TH. 2483.

HOUSE WITH 2 LOTS
2 $4-ft. lots, 150x186, all improvements inc. Sewers, near Manchester. Price only $4,000. $1000 dn. 2213½ E. VERNON. TH. 8197.

$150 CASH
Bal. like rent to reliable party. Beautiful 5-rm. stucco. $5500 Total selling price $6000. 5 rms. and bath. Lot 50x150. Close to school. Owner, 1509 W. 37TH ST. TH. 3831.

$3700—$700 DOWN
4 rooms, 7-ph st. near Vermont. Lot worth $2000. It's a genuine buy. Room 7200 N. Vermont. TH. 2252.

VETERANS NOTICE
VETS' HOME MY SPECIALTY. Have 2 rms., & bath. Lot 50x165. A. G. Sutton, Builder. TH. 8166.

3-ROOM home. Good cond. Built for rent. Well rent. Owner in town short while. Sell at sac. $450. S. Figueroa, ANX. 3863. House 1½ S. N. of after 5 p.m.

4 well fur. flats, close in. Widow failing in health. $10,000 equity. Will take some cash & good paper. 7021½ W. 59th st.

$5100 TOTAL PRICE. $1500 cash. 10% per year. 5 rms. & bath. Lot 50x183. 6918 S. HUDSONG.

5 HOUSES, corner lot, $12,250, forced sale, $4,000 cash. Bal. to suit. 1736 E. 17th. Owner, 1734 E. 17th.

$6,250—$750 cash, beaut. 5-r., mod., 56th nr. Vermt. Sure barg. AX. 3108

East and Southeast —30-C

Court Site Imp. $5,500
Lot 75x120. 4 rms. & 2 rms. Consider good paper part payment. C. Owner, 1734 E. 17th. Owner, GI. 6129

SELL or trade my $500 equity in 5-room modern house, beautiful shrubs and flowers, price $3500. $1000 cash. 416 E. 112TH ST. owner.

COZY 2-R. & par. l. & bath, 42nd st. W. of Central. Full price $1500. Mc-LAREN, 4634 Central. AX. 1879.

4-R. bung., $2200 dn. 4850 Eagle Rock Blvd. Owner, 1734 E. 17th. Owner, GI. 6129.

4-RM. bung., $700 down, bal. to suit. 4626 CENTRAL AVE. Sun. 1302.

$4,750 TERMS OR WHAT YU. 4894 E. F. TERMS OR WHAT YU. 4894

3-room, 4-room, & 2-room Whitsett st. $3500. 4-7. ft. 846 W. 106. WE. 2815.

$1500 cash, $15 per month buys 5-room bungalow, 1149 E. 28. $100 dn. OW. 5979

Price is full price for 4-rm. house on 50-ft. lot. 1734 E. 17th. GI. 6129.

5-R. bung., $2,000. 2 baths, nr. Avalon (Gear.) 84256. AX. 2785. MU. 3702-J

North and Northeast —30-F

9 ROOMS, modern; nicely decorated; hardwood floors throughout; garage; lot 100x150. Price $6,000. Fenacre Grove. One-half block off Pasadena ave. Barrain. $7500. Terms. 137 E. AVE. 41. Pa. GA. 8113.

HOLLYWOOD—For Sale, Exchange, Etc.

HOME FREE
2 large bedrooms and beautiful living room and only 1 block west of Western. Lot worth $1200. You buy this lot and we make you a present of this splendid house. Values in this district are increasing very rapidly and this property should make you some real money in a very short time. Offer me not less than $11,500, total price.
Call DAVID EVANS.
HE. 2101 or HE. 6373 evenings.

FOR SALE BY OWNER UNSURPASSED LOCATION AND VIEW

An assembly of properties approximating 65,000 square feet fronting on Franklin avenue, in the very heart of Hollywood, and accessible at most from two streets, at two levels, making a unique and wonderful situation for hotel or apartment house site and garage.

Phone from 8 to 10 p.m. and 2 to 4 p.m. HE. 1269 or GR. 1452.

$14,750 Worth $20,000
2-story home close to blvd. tour. car and schools. Large living, dining and sunfast rooms, 6 rooms, excellent neighborhood. Is also worth $18,000.
HARRY PHILLIPS
C. E. TOBERMAN CO.
6762 Hollywood Blvd.
HE. 4141.

Beautiful Secluded Home
8 Bedrooms Unit Heat
$500.00 Cash
Bal. Easy, Total Pr. $9500
Nestling in the hills of Hollywood. We foreclosed. Ph. Owner. GR. 6129

THIS IS A BEAUTY
$29,000 furnished, $26,000 unfurn. 4 perma., 2 baths, liv. rm., 18 ft. long, dining room, sunroom, 2 bedrms., sleeping porch, never lived in. Furnace & double garage. Very choice location. 7th Fruit corner, Hillside, north of Sunset, West Hollywood. Owner Cummings, 375 Orange, ATwater 4196.

UNUSUAL BARGAIN
Lot 80x120 suitable for income. On Beverly Hills line, Hollywood, but in Santa Monica Blvd. & Melrose ave. E. front. Priced at $7,500. Will sell for $6,000 cash. Owner, 1401 Cahuenga, GL. 4899.

LOS FELIZ HOME
7-RM. Spanish, tiled hall, baths, kitchen. Smart new home, close trans., stores, etc. Snap at $12,9-0, terms. HE. 2949.

SEVERAL lots 200 feet north Hollywood Blvd., slight grade, West of Fairfax. Very desirable for real homes or for investment. Will exchange. Priced for quick sale. Terms. Ph. 8 a.m. to 6. GR. 4656.

I DO not pretend to offer you my 12-room, completely furnished home

FOR HALF ITS VALUE
but at a fair price, $20,000. Will rent for more than 10% and a reasonable price's yrl. 5826 Carlton Way

$9000
NEW ENGLISH STUCCO with 7 rooms, 3 bedrooms, 2 tile baths, fireplace, Spanish High dist. near Melrose. GR. 7928.

OWNER on ACRE in the HEART of HOLLYWOOD with 2 story house, 100 foot frontage on paved blvd., walking dist. of Roosevelt Hotel. Priced at $40000 OWNER at 1509 W. Fairmont, GR. 5690.

NO. 11410 Ventura Blvd. with lot, 50x150, 60 ft. from Ventura. Price $1100. $250 down, WOOD, 126 W. 3d st., room 704. Faber 5600. Or 7327 SECOND.

10% ON YOUR MONEY—Cor. lot, 4-rm. dbl. in front, 5 rms. on side at rear, 2 bldg. in back. Rent $130 mo. 2 cars. $13,000. Rent $130 mo. $2500 cash. Bal. to suit. GR. 4383.

ONE of the most best & artistic houses in all Hollywood at big sacrifice, owner leaving city. Immediate sale. $8,250. GR. 7325.

SACRIFICE 4-rm. white stucco bungalow, hardwood floors. Want only offers this month. Ph. 5216044 for information or appointment.

BARGAIN, small payment down, terms to suit, will buy beautiful artistic, strictly modern 7-rm. home in Hollywood. Phone Owner GR. 4487.

NEW 5-rm. Spanish bungalow, best type, ideal home, Priced rock bottom. Bldr. Own., 7 a.m.-6. GR. 1469

BEST buy in W. Hollywood, 50-ft. corner lot, house, inc. Some cash. 5526 Hutton. Dr. OX. 8107, eves.

LOS FELIZ PERFECTION
7-RM. BUNG. JUST COMPLETED OWNER. OXford 4148.

NEW 2 APTS. IN WESTERN & MELROSE. WANT BUNGALOW. CALL Holly. 6211 PRESTON 19 a.m.

5-room new bungalow, $5400. Lot 50x140. 414 Westbourne Dr. OR. 1200.

NEW 7-rm. home, 2 baths, 2 baths, built best. 911 NO. LAURELAVE.

IF YOU have 5 rms. & bath, 2 lots, 42rd st. W. of Central. Full price $2500. McLAREN, 4634 Central. AX. 1879.

4-R. stucco, $2200 dn. 4850 Eagle Rock Blvd. Owner, 1734 E. 17th. Owner, GI. 6129.

4-RM. bung., $700 down, bal. to suit. 4626 CENTRAL AVE. Sun. 1302.

$4,750 TERMS OR WHAT YU. 4894 E. F. TERMS OR WHAT YU. 4894

3-room, 4-room, & 2-room Whitsett st. $3500. 4-7. ft. 846 W. 106. WE. 2815.

$1500 cash, $15 per month buys 5-room bungalow, 1149 E. 28. $100 dn. OW. 5979

Price is full price for 4-rm. house on 50-ft. lot. 1734 E. 17th. GI. 6129.

5-R. bung., $2,000. 2 baths, nr. Avalon (Gear.) 84256. AX. 2785. MU. 3702-J

North and Northeast —30-F

9 ROOMS, modern; nicely decorated; hardwood floors throughout; garage; lot 100x150. Price $6,000. Fenacre Grove. One-half block off Pasadena ave. Barrain. $7500. Terms. 137 E. AVE. 41. Pa. GA. 8113.

HOLLYWOOD—For Sale, Exchange, Etc.

HOME FREE
2 large bedrooms and beautiful living room and only 1 block west of Western. Lot worth $1200. You buy this lot and we make you a present of this splendid house. Values in this district are increasing very rapidly and this property should make you some real money in a very short time. Offer me not less than $11,500, total price.
Call DAVID EVANS.
HE. 2101 or HE. 6373 evenings.

FOR SALE BY OWNER UNSURPASSED LOCATION AND VIEW

An assembly of properties approximating 65,000 square feet fronting on Franklin avenue, in the very heart of Hollywood, and accessible at most from two streets, at two levels, making a unique and wonderful situation for hotel or apartment house site and garage.

Phone from 8 to 10 p.m. and 2 to 4 p.m. HE. 1269 or GR. 1452.

$14,750 Worth $20,000
2-story home close to blvd. tour. car and schools. Large living, dining and sunfast rooms, 6 rooms, excellent neighborhood. Is also worth $18,000.
HARRY PHILLIPS
C. E. TOBERMAN CO.
6762 Hollywood Blvd.
HE. 4141.

Beautiful Secluded Home
8 Bedrooms Unit Heat
$500.00 Cash
Bal. Easy, Total Pr. $9500
Nestling in the hills of Hollywood. We foreclosed. Ph. Owner. GR. 6129

THIS IS A BEAUTY
$29,000 furnished, $26,000 unfurn. 4 perma., 2 baths, liv. rm., 18 ft. long, dining room, sunroom, 2 bedrms., sleeping porch, never lived in. Furnace & double garage. Very choice location. 7th Fruit corner, Hillside, north of Sunset. West Hollywood. Owner Cummings, 375 Orange, ATwater 4196.

UNUSUAL BARGAIN
Lot 80x120 suitable for income. On Beverly Hills line, Hollywood, but in Santa Monica Blvd. & Melrose ave. E. front. Priced at $7,500. Will sell for $6,000 cash. Owner, 1401 Cahuenga, GL. 4899.

LOS FELIZ HOME
7-RM. Spanish, tiled hall, baths, kitchen. Smart new home, close trans., stores, etc. Snap at $12,9-0, terms. HE. 2949.

SEVERAL lots 200 feet north Hollywood Blvd., slight grade, West of Fairfax. Very desirable for real homes or for investment. Will exchange. Priced for quick sale. Terms. Ph. 8 a.m. to 6. GR. 4656.

I DO not pretend to offer you my 12-room, completely furnished home

FOR HALF ITS VALUE
but at a fair price, $20,000. Will rent for more than 10% and a reasonable price's yrl. 5826 Carlton Way

$9000
NEW ENGLISH STUCCO with 7 rooms, 3 bedrooms, 2 tile baths, fireplace, Spanish High dist. near Melrose. GR. 7928.

OWNER on ACRE in the HEART of HOLLYWOOD with 2 story house, 100 foot frontage on paved blvd., walking dist. of Roosevelt Hotel. Priced at $40000 OWNER at 1509 W. Fairmont, GR. 5690.

NO. 11410 Ventura Blvd. with lot, 50x150, 60 ft. from Ventura. Price $1100. $250 down, WOOD, 126 W. 3d st., room 704. Faber 5600. Or 7327 SECOND.

10% ON YOUR MONEY—Cor. lot, 4-rm. dbl. in front, 5 rms. on side at rear, 2 bldg. in back. Rent $130 mo. 2 cars. $13,000. Rent $130 mo. $2500 cash. Bal. to suit. GR. 4383.

ONE of the most best & artistic houses in all Hollywood at big sacrifice, owner leaving city. Immediate sale. $8,250. GR. 7325.

SACRIFICE 4-rm. white stucco bungalow, hardwood floors. Want only offers this month. Ph. 5216044 for information or appointment.

BARGAIN, small payment down, terms to suit, will buy beautiful artistic, strictly modern 7-rm. home in Hollywood. Phone Owner GR. 4487.

NEW 5-rm. Spanish bungalow, best type, ideal home, Priced rock bottom. Bldr. Own., 7 a.m.-6. GR. 1469

BEST buy in W. Hollywood, 50-ft. corner lot, house, inc. Some cash. 5526 Hutton. Dr. OX. 8107, eves.

LOS FELIZ PERFECTION
7-RM. BUNG. JUST COMPLETED OWNER. OXford 4148.

NEW 2 APTS. IN WESTERN & MELROSE. WANT BUNGALOW. CALL Holly. 6211 PRESTON 19 a.m.

5-room new bungalow, $5400. Lot 50x140. 414 Westbourne Dr. OR. 1200.

NEW 7-rm. home, 2 baths, 7 baths, built best. 911 NO. LAURELAVE.

IF YOU have 5 rms. & bath, 2 lots, 42rd st. W. of Central. Full price $2500. McLAREN, 4634 Central. AX. 1879.

4-R. stucco, $2200 dn. 4850 Eagle Rock Blvd. Owner, 1734 E. 17th. Owner, GI. 6129.

4-RM. bung., $700 down, bal. to suit. 4626 CENTRAL AVE. Sun. 1302.

$4,750 TERMS OR WHAT YU. 4894 E. F. TERMS OR WHAT YU. 4894

3-room, 4-room, & 2-room Whitsett st. $3500. 4-7. ft. 846 W. 106. WE. 2815.

$1500 cash, $15 per month buys 5-room bungalow, 1149 E. 28. $100 dn. OW. 5979

Price is full price for 4-rm. house on 50-ft. lot. 1734 E. 17th. GI. 6129.

5-R. bung., $2,000. 2 baths, nr. Avalon (Gear.) 84256. AX. 2785. MU. 3702-J

North and Northeast —30-F

9 ROOMS, modern; nicely decorated; hardwood floors throughout; garage; lot 100x150. Price $6,000. Fenacre Grove. One-half block off Pasadena ave. Barrain. $7500. Terms. 137 E. AVE. 41. Pa. GA. 8113.

HOLLYWOOD—For Sale, Exchange, Etc.

$9000 UNDERPRICED
Beautiful 9-rm. house, liv. rm. 18x36, Real firepl., library, din. rm., bkfst. rm., all finished in solid mahogany & birdseye maple, 2 baths, 4 bedrms., servants' qtrs. Lot 60x165. B hous e appraised at $20,000. Price for all, $14,500. About $5000 cash, bal. $100 mo. incl. int. Loc. Just N. of Hollywood Blvd. No agents. Phone 184-667.

APT. house site on Normandie, north of Sunset, $4000 underpriced. $10,-000. OL. 6112.

North Hollywood
QUARTER ACRES
$10 MONTHLY
NO. HOLLYWOOD
They are going very fast
See them today.
$25 DOWN, $10 MO.
PICK THEM OUT
$790 AND $890
FREE TRIP TODAY
10:30 A.M.-2:30 P.M.
SUBDIVIDERS REALTY CO.
318 Subway Terminal Bldg.
4th and Hill.

A SMALL cash payment and $10 per month buys a level 60x135-ft. lot in BEAUTIFUL NORTH HOLLYWOOD close to NEW PICTURE STUDIOS AND FILM CITY. Close to schools, city improvements and fully restricted. MR. PEARCE, 324 Wilcox Bldg. 2nd and Spring sts. Phone VA. 1513 or MU. 3439.

RENT, 5 A., 8-R. mod. elect., privt. dri. gar., stables, chic. sec. $35. 5 A. Call 1734 E. 17th. Owner, GI. 6129.

QUARTER acre, full of fruit, heart of STUDIO CITY, only $10 per month. Phone owner, OX. 7411. HURRY.

BEVERLY HILLS—For Sale, Exchange, Etc.

JUST FINISHED
Wonderful Little Spanish Home
Seven Large Rooms—2 Baths
1544 SOUTH WETHERLY DR
Built for people who want the best for little money. One block south of Wilshire Blvd. Everything the heart could desire. Built with absolutely first-class material, coats and paint throughout; sprinkling system; patio.
We ask you to look at this home. It is our pleasure to show it. The price is right. $2500 will handle.
See FRANK GERHART with
The Frank Meline Co.
462 No. Canon Dr., Beverly Hills.
OXford 4171. Even. OXford 2753.
OPEN SUNDAYS.

FOUR-FAMILY FLATS
NEAR WILSHIRE: $17,500
$2500 cash or small lot as first payment. Rent will do the rest. A wonderful chance for a Beverly Hills close in home or income.
Remember, the U.C.L.A. will be Beverly Hills flats and duplexes and keep them filled. This is 15% and will never be less.
See FRANK GERHART, with
The Frank Meline Co.
462 No. Canon Dr. OXford 4171.
Beverly Hills.

GENTLEMAN'S HOME
Must Be Sold
Nestling on the edge of the foothills in the most exclusive district at your price and terms

Description
10 large rooms. Real Architecture. Best Refrigeration. Unit Heat. 3 Master Bedrooms. 3 Baths. Dual Maid's quarters. "Bar"

Extremely Well Built
OWNER, GR. 6732.

UNDER PRICED
$7500
This excellently located business lot is priced at $17,500. Every other lot in this street is selling for $25,000 to $25,000. Owner will take trade up to $7500. Bal. $10,000 due in 2½ years. This is a snap. Broker.
SEE MR. BERGMAN.
DAVID HANEY INC.
OXford 1145.
1926 Wilshire Blvd. Beverly Hills.

Exceptional Bungalow Buy
Unusually finished 7-rm. bungalow built by architect for his own home. Few small houses are so well built. 3 bedrms., 2 baths, 2-car garage electrically controlled furnace, beautifully decorated, extravagantly landscaped. Reduced for immediate sale to $9,250, including drapes, a big bargain. Mr. Colcord. OX. 6111. Sun. & eves. OX. 1047.

To Prevent Foreclosure
Owner will sell 7-rm. English bungalow which cost $12,000 two years ago for $10,500. Only $200 cash required. 3 bedrms., electric controlled furnace, double garage, 50-ft. lot, near school & transportation. Will be sold or foreclosed this week. Mr. Colcord. OX. 6111. Sun. & eves., OX. 6247.

PLAY or duplex lot just off Wilshire, $4750. U.C.L.A. will make Beverly Hills income property very valuable. Small cash while money is easy. You can't lose.
See FRANK GERHART, with
The Frank Meline Co.
462 No. Canon Dr. OXford 4171.
Beverly Hills.

BEVERLY HILLS
$12,000
White Spanish home, 2 bedrms., 2 baths, hdwd. floors, fireplace, garage, $5000 cash, bal. to suit. Call Mr. Burns, OX. 6111. Sun. & eves. HO. 1386.

FOR RENT
Upper and lower flats, 4 rooms, 2 bedrooms, in the most attractive in Beverly Hills. Rent $75 month and block south of Wilshire Blvd.
McCARTY CORP.
1424 Wilshire Blvd.
Beverly Hills. OX. 6147.

A REAL BARGAIN
Have 60-foot close to new Beverly Hills High School. Price $4500. $1250 cash.
Balance easy terms.
WALTER S. McCARTY CORP.
Wilshire at Speedway. AX. 6147.

$7950—EASY TERMS
Unique new English stucco to Westwood. 2 bedrms. Near new University on beautiful Manning Ave. NO AGENTS. Mr. Smiley. DR. 6147. Evenings and Sunday GR. 8442.

Speculators and Builders
70 ft. income cor. lot, blk. fr. Pico & Purdue. $6,000. $1200 cash. $50 ft. rear lot, blk. fr. Wilshire. $2750. Bdwy. WOLFE. OXford 6166.

IF you can pay $100 per mo. don't miss this SNAP. Large 5-rm. English stucco home in Beverly Hills district. Down payment to suit buyer. See owner, 455 Holt ave. or phone HAGEN at HO. 9181.

FOR RENT
Store in best business block in Beverly Hills. 1441 Santa Monica Blvd. Rent only $60 per month.

BEVERLY Hills bus. corner, So. Beverly Hills. Address T. for list of $10,000. Trade $10,500 equity for duplex with first loan only. MR. BRIGHAM. OX. 6161.

HAVE $1000; can handle carrying charges on good house north of Wilshire. Owner only. Address T. box 199, Times Office.

5-RM. Spanish house, 5 baths, dbl. gar., 1½ blks. from Beverly-Wilshire Auto, Beverly Hills. Owner. Telephone Proprietor. DU. 7351.

WANT Beverly income vacant or improved. Give $5000, Pico lot equity balance to $45000. Will improve. Owners only. OX. 6761. OX. 3944.

$750 DN. bal. $75 per mo. will handle 5-rm. inc. home. Bdwy. 6166. WOLFE. Just off Wilshire. 224 S. Doheny Dr. Mr. Shetler. OX. 6961.

BEST BEVERLY HILLS BUYS
GEO. E. READ, INC.
Phone OX. 6177.

OUTSTANDING barg. $8500, new 7-r. S. front Span. home. A-1 quality. 447 S. La Peer Dr. Owner, OX. 8448

$12,500—Waldon Dr., 2-story Spanish, 6-rm. home. Owner, OX. 5097.

CANON DR., cheapest lot N. Country Club, $4250, EZ tm. Hayes. OX.6168

7-RM. home, bedrms., furn. or unfurn. Sac. NEED MONEY. OX. 8861

GLENDALE—For Sale, Exchange, Etc.

LOT, 7-rm. home, 2 baths, best section, exchange $7500 equity for lot or land. GLEN. 1745; eve. Glen. 2065-M

FOR rent, 7-rm. mod. home. Adults. Lease. Owner, 416 SALEM ST.

EQUITY in lot, N.W. Glendale, to exchange for Hollywood lot. Address N. box 176, Times Office.

GLENDALE—For Sale, Exchange, Etc.

INVESTIGATE THIS!
ONLY $7850!
For this wonderfully attractive new 7-rm. stucco home of distinctive Spanish design.

Frigidaire 2 Tile Baths
Unit Heating System
Extremely beautiful throughout with walls artistically hand decorated in oil, real Philippine mahogany woodwork, arched ceilings, massive open tiled fireplace, big breakfast rm., 2 exquisitely decorated bed-rms., convenient kitchen and service porch, surrounded by other splendid homes.

In Exclusive Rossmoyne
An extraordinary value in a high class home and a first class investment.
The Akers Realty Co.
141 South Brand, Glendale 3361.

TWO TILE BATHS
Electric Refrigeration
FURNACE HEAT
$7850—$1000 Cash
SEVEN BEAUTIFUL ROOMS, studio window, fireplace, real mahogany woodwork, all walls beautifully decorated in oil, 2 large bedrooms, unusually attractive breakfast room, every room heated, two large cement patios, Double garage, inspiring vacant lot, wonderful view of mountains and valley, several orange trees, ornamental shrubs, etc. High ground, very close in, near schools, stores and transportation. Open Sunday.
Glendale Realty Co.
121½ So. Brand. Glendale 44.

Spanish Home
to
Chevy Chase
EXCLUSIVE COMMUNITY
MODERATELY PRICED
On blvd., with miles of landscaped parkings, a few steps to golf club, among thousands of live oak trees. 20 minutes from Biltmore Hotel. 7 beautiful, appointed rooms with 2 bedrooms, 2 baths and showers upstairs, each room overlooking a nature picture. This colonial home just completed can be purchased at $21,000 down; total price $14,500, exactly what it cost. Balance easy mtge. Near schools, churches and transportation. APPLY CHEVY CHASE TRUST CO., Owner.

Your Chance to Buy
A real home at a sacrifice, built by owner who has been called south. 5-story house, extra good construction, extra large living, 40-foot lot, fenced and landscaped, beautiful trees, 10 fruit trees, shrubs, lawn, convenient kitchen and service porch, surrounded by other splendid homes.
W. L. TWINING, Realtor
269-9 Security Bldg. Glen. 5725.

New Brick Store Bldg.
Just comp. on San Fernando Rd., near La Feliz, 4 large rooms, brass lace arch and 2 floor space 24x100, suitable for stores or it. mfg. Sell or lease. Owner on premises.
L. H. WILSON, Realtor
1530 S. San Fernando Rd., Glendale.
Glen. 1557. CAL. 3714.

NEW modern 4-room bungalow, just finished, Price, specifications $4250. Pay $100 per month, no interest. Exceptional location. North-east Glendale. The finest heat, double garage. J. F. STANFORD, owner. 2913 Riverside Drive. Glendale. Phones: Glendale 1940, OLympia 1377.

VERY modern new Spanish stucco, 6 rooms, 3 bedrooms, $1000 cash, $25 per month. Block to car, near school, spotless street.
PICO & MOOR, REALTOR
131 NORTH Brand. Glen. 2249.
6x1234, On N. Central ave., nr. Dryden st., for respectable, no fancy finances, $5000; home rents for $35 mo. Price same else for same price. OR. 2128.

1346 Thompson ave. charming location, N. Kenwood Rd. Beautiful, perfectly new 7-rm. stucco compare with others, then make me an offer. GR. 6401

6 ROOMS & sleeping porch, 2 kinds of closets & cupboards fireplace, double garage, fruit trees, close in. $7250. 1 block to car. 1127 E. PEARL.

H. L. MILLER CO.
Real Estate, Insurance, Loans.
212 E. Broadway, Glendale.

SALE or trade, beautiful 5-rm. bung. by 5 lots, can live on LAND, 4 fr. water. See Owner, 279 South Burlington, Burbank.

OWNER'S necessities, must sell my 7-r. English stucco. Take small car as part payment. Call 112 S. Brand. Glendale 2-1-J. 1685.

$250 DN. New 7-rm. solid mahog. fr. High School. $6975. C. E. Murphy. 417 S. Brand. Glen. 2286.

BURBANK—For Sale, Exchange, Etc.

FOR good trades write Frank M. Wellington, Realtor, 1914 S. Olive. Burbank. Or Glendale Burbank office, ENGLISH type hung. Inq. 1320 Magnolia Blvd. Ph. Burbank 1336.

PASADENA—For Sale, Exchange, Etc.

PASADENA Beautiful English home overlooking Raymond golf links, 5 bedrooms, 2 maids' rooms. Lot 72x165 ft. Might consider good vacant property near Chicago or east. Price $40,000. Carroll Page Fish Co., Realtors, 38 S. Los Robles Ave. PASADENA.

KING, stucco, 7 rms., attractive surroundings, 2 baths, 2 bedrooms, 1 bath, ex. toilet, $11,500, $4250 cash, bal. easy. HOGAN CO., 270 E. Colo. st. Sales & rentals. Pas. Bat. 17 yrs.

ALHAMBRA—For Sale, Exchange, Etc.

FOR SALE BY OWNER
4-room large house on 45'x216'. Lawn-lodge, rose garden, double garage, fruit trees, shrubs, flowers. Also in good section, $500 cash, balance terms or long discount for all cash. CALL 2723 Olive street, East San Gabriel.

MAIL, R.F.D. 2, Box 204, El Monte. PHONE: F. D. LEE, Mutual 1361.

STOP. Completely furnish. home, 2 in. bedrms., lovely street, Owner has left town, SELL. No reasonable offer refused. See FORBES CO., 6 Nor. Garfield.

SOUTH PASADENA—For Sale, Exchange, Etc.

DUTCH AUCTION
Can you believe it?
6-rm. Eng. stucco; all hardwd. floors, 2 fireplaces, ovrlc. bdlet, in fireplace xar, with laundry. Lot 50x210, bet. school, church, stores, trans. Sensible, well-built home. Beginning Jan. 21st the price was $10,000; Jan. 22nd $9,750 and thereafter until sold. No bidding. Must have many bonafide offers. Call Sheriff, MU. 1149. Colo. car.

FINE 2-sty. stucco, 3 rms., 4 bedrms. each with lavatory; dbl. gar. Finest loc. $12,500. Real bary. KLiest 8450.

6-RM. home, hdwd. floors, close to grammar, jr. and high schools, for quick sale will sac. ELiot 3117.

EAGLE ROCK—For Sale, Exchange, Etc.

HIGH. DRY. HEALTHY
$15,000 Terms
Actually cost $22,000. 9-rm. stucco; separate servants' quarters. Lot 80x200. Rare shrubs and fruit trees; inspiring view. Owner must sacrifice. Ring for details and appointment.
J. C. RICHARDSON REALTY CO.
2931 EAGLE ROCK BLVD. AL. 2216

WARD says a large 7-rm. modern stucco, hdw. floors, all tile bath & sink, on corner lot, Eagle Rock, to be bought for $800 down or a vacant lot or will trade for car. Ward at 4645 Glassell ave. ALbany 1614.

6-ft. $1600 cash, $45 per mo. 2 baths, furnace, 5153 Mt. Royal Dr. AL. 1493

HIGHLAND PARK—For Sale, Exchange, Etc.

HIGHLAND Park, 929 Farnam street, overlooks 3 cars. Four bedrooms, 2 maids' rooms. Lot 72x165 ft. Might consider good vacant property near Chicago or east. Price $40,000. Carroll Page Fish Co., Realtors, 38 S. Los Robles Ave. PASADENA.

KING, stucco, 7 rms., attractive surroundings, 2 baths, 2 bedrooms, 1 bath, ex. toilet, $11,500, $4250 cash, bal. easy. HOGAN CO., 270 E. Colo. st. Sales & rentals. Pas. Bat. 17 yrs.

SANTA MONICA—For Sale, Exchange, Etc.

FOR SALE by owner, courtesy to brokers. New high-class 10-room residence. Mission design. 1 lge. bdrm., wonderful entrance hall. 509 17th st. in Rogers Square. $19,000. Terms. Open daily from 1 to 5 p.m.

For lease, 25x80 ft., new brick store with steel ceiling, 50 ft. from Wilshire blvd. on Santa Monica blvd. Ideal location for grocery, confectionery, electrician or tailor. Apply 1825 Wilshire Blvd. district, now waiting for drive-in market, automobile salesroom or eating house. Liberal terms. W. S. JOY, 4941 Kinwood ave. Ph. HE. 2922.

OWNER WILL SELL ON EASY TERMS 5-RM. HOME, COR. S. M. BLVD. & 19TH ST. 1000-1006. AT $275 PER FT. ALL ASS. PD. Compare this price with other values on the Blvd. Phone OR. 2126.

SANTA MONICA court, near ocean. Income $4000 mo. Submit clear trade to $25,000. Ph. 21401.

CITY LOTS AND LANDS—For Sale

Foothill Homesites
IN THE
Los Feliz District

60x210,	$3500,	$500 down.
120x125,	$2800,	$500 down.
55x138,	$4300,	$500 down.
60x140,	$5000,	$1000 down.
60x200,	$6000,	$1000 down.
85x120,	$6500,	$1500 down.

THESE LOTS ARE FULLY IMPROVED; ALL NORTH OF LOS FELIZ BLVD. IDEAL CLIMATICALLY, CLOSE IN, WELL RESTRICTED, GRIFFITH PARK, WHICH ADJOINS THIS PROPERTY OFFERS EVERY RECREATION FACILITY. THE COMPLETION OF THE WIDENING OF LOS FELIZ BLVD. WILL MATERIALLY ENHANCE VALUES. THE ABOVE LOTS ARE OFFERED BY OWNER AT ORIGINAL TRACT PRICES.
WM. MEAD
COR. LOS FELIZ & VERMONT
PHONE OL. 1606.

De Luxe Hotel, Apt. Site
FINEST IN THE CITY
BEAUTIFUL ARDMORE AVE.
94x150.

½-Blk. to Wilshire Blvd.
NEAR AMBASSADOR HOTEL.
HALF CASH. NO TRADES. FULLY $40,000 UNDER VALUE.
KELLS & GRANT
Wilshire at Western. DU. 2009.

$3495 **$3495**
Make This Lot Yours
Conditions force me to offer a level lot in beautiful Hollywood hills, close to Sunset blvd., at half its value—$3495. Do not fail to take advantage of this wonderful offer. Call OXford 1462.

When 10th Street Comes Through at Hoover
You can double your investment on this lot that will face on it site with 187 ft. bus. frontage on 16th. $1140 will buy 2 bungalows. Rent $50 each. Bal. $700 mo. incl. int. Loc. Near Hollywood Blvd. No agents. Phone 184-667.

APT. house site on Normandie, north of Sunset, $4000 underpriced. $10,-000. OL. 6112.

North Hollywood
QUARTER ACRES
$10 MONTHLY
NO. HOLLYWOOD
They are going very fast
See them today.
$25 DOWN, $10 MO.
PICK THEM OUT
$790 AND $890
FREE TRIP TODAY
10:30 A.M.-2:30 P.M.
SUBDIVIDERS REALTY CO.
318 Subway Terminal Bldg.
4th and Hill.

A SMALL cash payment and $10 per month buys a level 60x135-ft. lot in BEAUTIFUL NORTH HOLLYWOOD close to NEW PICTURE STUDIOS AND FILM CITY. Close to schools, city improvements and fully restricted. MR. PEARCE, 324 Wilcox Bldg. 2nd and Spring sts. Phone VA. 1513 or MU. 3439.

RENT, 5 A., 8-R. mod. elect., privt. dri. gar., stables, chic. sec. $35. 5 A. Call 1734 E. 17th. Owner, GI. 6129.

QUARTER acre, full of fruit, heart of STUDIO CITY, only $10 per month. Phone owner, OX. 7411. HURRY.

BEVERLY HILLS—For Sale, Exchange, Etc.

JUST FINISHED
Wonderful Little Spanish Home
Seven Large Rooms—2 Baths
1544 SOUTH WETHERLY DR
Built for people who want the best for little money. One block south of Wilshire Blvd. Everything the heart could desire. Built with absolutely first-class material, coats and paint throughout; sprinkling system; patio.
We ask you to look at this home. It is our pleasure to show it. The price is right. $2500 will handle.
See FRANK GERHART, with
The Frank Meline Co.
462 No. Canon Dr., Beverly Hills.
OXford 4171. Even. OXford 2753.
OPEN SUNDAYS.

FOUR-FAMILY FLATS
NEAR WILSHIRE: $17,500
$2500 cash or small lot as first payment. Rent will do the rest. A wonderful chance for a Beverly Hills close in home or income.
Remember, the U.C.L.A. will be Beverly Hills flats and duplexes and keep them filled. This is 15% and will never be less.
See FRANK GERHART, with
The Frank Meline Co.
462 No. Canon Dr. OXford 4171.
Beverly Hills.

GENTLEMAN'S HOME
Must Be Sold
Nestling on the edge of the foothills in the most exclusive district at your price and terms

Description
10 large rooms. Real Architecture. Best Refrigeration. Unit Heat. 3 Master Bedrooms. 3 Baths. Dual Maid's quarters. "Bar"

Extremely Well Built
OWNER, GR. 6732.

UNDER PRICED
$7500
This excellently located business lot is priced at $17,500. Every other lot in this street is selling for $25,000 to $25,000. Owner will take trade up to $7500. Bal. $10,000 due in 2½ years. This is a snap. Broker.
SEE MR. BERGMAN.
DAVID HANEY INC.
OXford 1145.
1926 Wilshire Blvd. Beverly Hills.

Exceptional Bungalow Buy
Unusually finished 7-rm. bungalow built by architect for his own home. Few small houses are so well built. 3 bedrms., 2 baths, 2-car garage electrically controlled furnace, beautifully decorated, extravagantly landscaped. Reduced for immediate sale to $9,250, including drapes, a big bargain. Mr. Colcord. OX. 6111. Sun. & eves. OX. 1047.

To Prevent Foreclosure
Owner will sell 7-rm. English bungalow which cost $12,000 two years ago for $10,500. Only $200 cash required. 3 bedrms., electric controlled furnace, double garage, 50-ft. lot, near school & transportation. Will be sold or foreclosed this week. Mr. Colcord. OX. 6111. Sun. & eves., OX. 6247.

PLAY or duplex lot just off Wilshire, $4750. U.C.L.A. will make Beverly Hills income property very valuable. Small cash while money is easy. You can't lose.
See FRANK GERHART, with
The Frank Meline Co.
462 No. Canon Dr. OXford 4171.
Beverly Hills.

BEVERLY HILLS
$12,000
White Spanish home, 2 bedrms., 2 baths, h

RABBIT— Sale —69

Industry

UNDER OUR

ANCHES
TING AND
IVISION

...editing unnece... and chem... them tastefu... to make the ... and regular ... to how to make ... best yeast and ... Inches. See our ... pantry Matches, ... Bell & Hooper, ... 1715 N. Ver... or Cal. 5221.

PRIZE

...ome and child... located 15817 ... Vera Nova. All ... two streets. 6-... of beer for ... for 1500 hens. ... and surrealing ... property will ... is exceptional ... condition. ...

...peration

...Pr Syndicate ... Building. ... Suite 1 ... Phone ... Ask for ... Mr. Taylor. ... Chester Wil...

INTEREST LANDS—

...Acres in Ventura Valley, $1 acre, $10 down, $1 week. Bell Realty Co., 412 Arcade Bldg., Room 1022. 215 West 7th St. MUtual 7247.

PROPERTY—

...Improved ranch 135 ... Alfalfa and fruit land, near ... precinct. ... BURRIS-HEINER COMPANY ... 502 Security Bldg. VAndike ...

RANCHO SANTA ANA ... avocados, oranges ... W. Jones, OX. 4455.

5 A. AVOCADO ... With Vista ... water, ... $4,000. ...

640 ACRES level alfalfa land ... to water, on ... Owner, 1500 ...

160 ACRES level ... good alfalfa ... water. 35-ft. ...

Arizona

JOINING Pacific Development ... in famous ... delightful ... 6th Pacific ave. Long ...

Antelope Valley

FOR SALE—80 acres A-1 ... three fine ... fenced, ... corral. 2 miles ... mile from pavement. ... three fine ... last in valley. ... Ranch. E. U. Allen, R. ... Lancaster, Cal.

$125 TO $60 PER A.—Subdivide ... maining tracts ... and under market ... Valley Land Co., 542 ...

Boulder Dam

GO with us to Las Vegas, ... of Boulder Dam. ... return Mon. a.m. ... Las Vegas and dam ... 1 acre ... profit assured. Free ... work if you ... Lone Star Bldg. ...

Coachella

SEE or land near Palm Springs & R. All of half, Coachella Owner, 395 Ocean Front, ...

Fresno

OWNER needs money, fine ... Fresno, 80 ... 40 A. grapes. Total price $18,000; ... loan 2 yrs., at 7%, ... ed. Wide road ... Owner 241.000. ...

S. WESTERN, EDWIN G. ...

San Fernando Valley

$100 DOWN, $25 MO. ... READY TO MOVE IN ...

BEST BUY IN VALLEY ...

4½ Acres for $4500 Cash ... 265 ft. on paved blvd. ... walnut trees. ... ful loc. & ideal for chicken ... Drive to ... Mr. Phillips. OX. ...

40 ACRES ORANGES ... Ready for sub-dividing. It's a ... on main st. car line. ... We own it & buy it for ... trades. Can make ... HAMLIN, GR. 4131. J. C. ...

5-RM. English type home ... of Ventura blvd. at Sherman ... Owner must sell. Will ... closed on. I am the owner ... take what I have in ... Immediate sale, $7250. ... SMITH. HE. 4742. ...

215 FT. on beautiful Riverside ... by 300 ft. deep. Will ... a. for $25,000. 3-3 cash, ... land sold for $5000 per a. Call ... Realty Co. ...

ACREAGE, 6 acres, 220 ... yard frontage. No. Hollywood ... 1 cash. Call 5:30 ... after 5 p.m. WH. 0781. ...

10 A. 14-year pear orchard, ... O'Connor, 6 miles ... car line, $20,000, 1-4 ... Realty, 4628 Washington ...

Arizona

6-ROOM house with rabbit ... on equipment. Fruit ... Ranch, 25 Pershing ... Phone 2182. ...

Little Rock

$4850. 10 ACRES bearing ... pears. Little Rock Jr. Hi... 1 block. Owner ... den and chickens, ... Ridg., Tucker 5546. ...

San Joaquin Valley

320 AC. level rich loam, ... cultivation; ... $12.50 ac., part trade. E. P. ... 344 Van Nuys Bldg. Tucker ...

Fontana

BARGAIN, 220 acres on paved ... way. 120 A. in ... Mr. Fontana, Wm. ... 121 N. BROADWAY. ...

FONTANA, choice ... fruit, chicken ... ideally located. Owner ... Merrill & Tamarack ...

Ventura County

120 ACRES near Oxnard. All ... land, plenty of water, on ... $1250 per acre. $15,000 ...

For Ventura County Land ... See W. A. Hamilton ... JOE TOPLITZKY COMPANY ... 205 H. Hellman Bldg. ... Trinity 5451 ...

MOUNTAIN, RESORT, LAKE

...LARGE cabin site in Mountain ... Park, Carbon Canyon. ... 123 E. ... OWNER P. ...

Frank Meline Co.

...Est. 1906 S. Hill Street.

Coachella

...ACRES, all level, ... A-1 soil, ... Owner, 395 Ocean Front, ...

Fresno

OWNER needs money, fine ... Fresno, 80 ... 40 A. grapes. Total price $18,000; ... loan 2 yrs., at 7%, ... ed. Wide road ... Owner 241.000. ...

S. WESTERN, EDWIN G. ...

San Fernando Valley

$100 DOWN, $25 MO. ... READY TO MOVE IN ...

BEST BUY IN VALLEY ...

4½ Acres for $4500 Cash ... 265 ft. on paved blvd. ... walnut trees. ... ful loc. & ideal for chicken ... Drive to ... Mr. Phillips. OX. ...

40 ACRES ORANGES ... Ready for sub-dividing. It's a ... on main st. car line. ... We own it & buy it for ... trades. Can make ... HAMLIN, GR. 4131. J. C. ...

5-RM. English type home ... of Ventura blvd. at Sherman ... Owner must sell. Will ... closed on. I am the owner ... take what I have in ... Immediate sale, $7250. ... SMITH. HE. 4742. ...

215 FT. on beautiful Riverside ... by 300 ft. deep. Will ... a. for $25,000. 3-3 cash, ... land sold for $5000 per a. Call ... Realty Co. ...

ACREAGE, 6 acres, 220 ... yard frontage. No. Hollywood ... 1 cash. Call 5:30 ... after 5 p.m. WH. 0781. ...

10 A. 14-year pear orchard, ... O'Connor, 6 miles ... car line, $20,000, 1-4 ... Realty, 4628 Washington ...

Arizona

6-ROOM house with rabbit ... on equipment. Fruit ... Ranch, 25 Pershing ... Phone 2182. ...

Little Rock

$4850. 10 ACRES bearing ... pears. Little Rock Jr. Hi... 1 block. Owner ... den and chickens, ... Ridg., Tucker 5546. ...

San Joaquin Valley

320 AC. level rich loam, ... cultivation; ... $12.50 ac., part trade. E. P. ... 344 Van Nuys Bldg. Tucker ...

Fontana

BARGAIN, 220 acres on paved ... way. 120 A. in ... Mr. Fontana, Wm. ... 121 N. BROADWAY. ...

FONTANA, choice ... fruit, chicken ... ideally located. Owner ... Merrill & Tamarack ...

Ventura County

120 ACRES near Oxnard. All ... land, plenty of water, on ... $1250 per acre. $15,000 ...

For Ventura County Land ... See W. A. Hamilton ... JOE TOPLITZKY COMPANY ... 205 H. Hellman Bldg. ... Trinity 5451 ...

MOUNTAIN, RESORT, LAKE

...LARGE cabin site in Mountain ... Park, Carbon Canyon. ... 123 E. ... OWNER P. ...

COUNTRY PROPERTY— For Sale

Big Returns and Quick ...

...are realized by buyers of ... LUX Shagay Ridge Farms ... San Joaquin River ...

$100 land produces big ... fruits, grain, grapes, ... and vegetables. Small ... and poultry. ...

Fine place to live, good ... schools, near Fresno and ...

This land, under the ... 60 years, is being sold ... to themselves. ...

Miller & Lux, Inc.

Room 1022, 215 West ... MUtual 7247. Room 15, ... Arcade Bldg., Pasa. ...

PROPERTY—

...Improved ranch 135 ... Alfalfa and fruit land, near ... precinct. ... BURRIS-HEINER COMPANY ... 502 Security Bldg. VAndike ...

RANCHO SANTA ANA ... avocados, oranges ... W. Jones, OX. 4455. ...

5 A. AVOCADO ... With Vista ... water, ... $4,000. ...

640 ACRES level alfalfa land ... to water, on ... Owner, 1500 ...

160 ACRES level ... good alfalfa ... water. 35-ft. ...

Arizona

JOINING Pacific Development ... in famous ... delightful ... 6th Pacific ave. Long ...

Antelope Valley

FOR SALE—80 acres A-1 ... three fine ... fenced, ... corral. 2 miles ... mile from pavement. ... three fine ... last in valley. ... Ranch. E. U. Allen, R. ... Lancaster, Cal. ...

$125 TO $60 PER A.—Subdivide ... maining tracts ... and under market ... Valley Land Co., 542 ...

Boulder Dam

GO with us to Las Vegas, ... of Boulder Dam. ... return Mon. a.m. ... Las Vegas and dam ... 1 acre ... profit assured. Free ... work if you ... Lone Star Bldg. ...

Coachella

SEE or land near Palm Springs & R. All of half, Coachella Owner, 395 Ocean Front, ...

Fresno

OWNER needs money, fine ... Fresno, 80 ... 40 A. grapes. Total price $18,000; ... loan 2 yrs., at 7%, ... ed. Wide road ... Owner 241.000. ...

S. WESTERN, EDWIN G. ...

San Fernando Valley

$100 DOWN, $25 MO. ... READY TO MOVE IN ...

BEST BUY IN VALLEY ...

4½ Acres for $4500 Cash ... 265 ft. on paved blvd. ... walnut trees. ... ful loc. & ideal for chicken ... Drive to ... Mr. Phillips. OX. ...

40 ACRES ORANGES ... Ready for sub-dividing. It's a ... on main st. car line. ... We own it & buy it for ... trades. Can make ... HAMLIN, GR. 4131. J. C. ...

5-RM. English type home ... of Ventura blvd. at Sherman ... Owner must sell. Will ... closed on. I am the owner ... take what I have in ... Immediate sale, $7250. ... SMITH. HE. 4742. ...

215 FT. on beautiful Riverside ... by 300 ft. deep. Will ... a. for $25,000. 3-3 cash, ... land sold for $5000 per a. Call ... Realty Co. ...

ACREAGE, 6 acres, 220 ... yard frontage. No. Hollywood ... 1 cash. Call 5:30 ... after 5 p.m. WH. 0781. ...

10 A. 14-year pear orchard, ... O'Connor, 6 miles ... car line, $20,000, 1-4 ... Realty, 4628 Washington ...

Arizona

6-ROOM house with rabbit ... on equipment. Fruit ... Ranch, 25 Pershing ... Phone 2182. ...

Little Rock

$4850. 10 ACRES bearing ... pears. Little Rock Jr. Hi... 1 block. Owner ... den and chickens, ... Ridg., Tucker 5546. ...

San Joaquin Valley

320 AC. level rich loam, ... cultivation; ... $12.50 ac., part trade. E. P. ... 344 Van Nuys Bldg. Tucker ...

Fontana

BARGAIN, 220 acres on paved ... way. 120 A. in ... Mr. Fontana, Wm. ... 121 N. BROADWAY. ...

FONTANA, choice ... fruit, chicken ... ideally located. Owner ... Merrill & Tamarack ...

Ventura County

120 ACRES near Oxnard. All ... land, plenty of water, on ... $1250 per acre. $15,000 ...

For Ventura County Land ... See W. A. Hamilton ... JOE TOPLITZKY COMPANY ... 205 H. Hellman Bldg. ... Trinity 5451 ...

MOUNTAIN, RESORT, LAKE

...LARGE cabin site in Mountain ... Park, Carbon Canyon. ... 123 E. ... OWNER P. ...

WANTED— Real Estate

Houses —71-A

WANTED: 5-room modern house in Elysian Heights or similar section, close in, which can be handled for $200 cash and $25 monthly, including interest. Prefer large, high lot with good view. Will consider furnished place. Advertiser has steady position and A-1 references. State full details. Will call Sunday. Address Y. box 415, Times Branch.

WILSHIRE LOTS FOR EQUITY

In 21-22n, up-to-the-minute Wilshire apartment-house. Just completed. Price $42,500. Mortgage $19,000 at 6% for 3 yrs. to run. W. J. GARLAND or A. N. EATON. WA. 4151.

WANTED farm, cottage in Catalina, not over $5000. Have $5000 clear business lot in L.A. to trade. RO. 1843.

WANT APT. SITE

Will give cir. bus. lot & 2nd T.D. on prop. for bal. Box 7915.

WANT to buy 7-rm. bungalow, Winds. or Square. Will assume 1st mtg. & give 7% papers for balance. Phone WA. 1482.

WANTED—A good home in Hollywood to $20,000 for a like home in Beverly. E. F. Moore, 3538 Aiken Ave., Los Angeles.

WANT furnished house $35,000 from owner. Have some cash & San Dieg... income property. Re. 4775.

WANT home, west or Hollywood, for ... Owner, 604 Johnson Bldg. VA. 1171.

WANT bal. for $9 A. Cal. ... land, $8000. clr., assume. 1321 W. Vernon ...

Lots —71-B

BUILDING organization wants good residential or income lots, trust deed basis. Prefer Wilshire, West or No. West. Submit to Address T. box 251, Times Branch.

BUILDERS, attention! Owner's home ... your gain. 2 lots West 61st st. ... $3900 less than cost. Mine for ... TAYLOR, Trinity 7233 ... Eve. MU. 0232.

FURNISHED 7 room, 2 baths, everything new, fine lawns and flowers, sprinkler system, etc. Want clear lot for equity. $7250. Owner. Address T. box 147, Times Branch.

I AM in the market for 10 lots, ripe for building. Must be clear and close to transportation. Will offer fine exchange trust deeds bearing 7% on ... Address T. box 149, Times Branch.

LARGE lot, gas, water, electricity. Race restrictions only. L.A. vicinity. $1350 to $1650. Address T. box 151, Times Branch.

40 FT. lot in C zone suitable for light ... business for $2000 cash. 3517 TELL, 327 Wilshire Blvd., Santa Monica.

LOT W. or N.W. on bldg. pay off on ... on T. D. basis. Good cash down ... Owner, 1241 Bonnie Brae. ...

CASH for L. A. LOT EQUITIES ... UP TO $1500. TRinity 8725. ...

WANT corner lot, south part of city. OWNER, HE. 2361. ...

WANT clear ranch of store to fit... $20,000; balance $10,000 mtg. 5 yrs. 6%; encumbrance $10,000; 5 years. Income $2000 per month. Monthly. P. S. ROBINSON, with J. M. French Co. 151 N. Western ave. GR. 9165.

Business Property —71-D

HAVE YOU BUSINESS FRONTAGE for close-in 10 A. orange grove for... Fronting Rivera and Florence Ave. 30 min. from Bldwy. Good inc. ripe and bearing. Owner, 6134 Florence ...

WANT improved or semi-improved bus. prop. & assume mtg. for $25,000 equity in Buffalo stucco flat prop. with bank mtg. of $9000. Mr. Jones, 3234 W. 7th. DR. 4520.

Income Property —71-H

MAJOR INTERSECTION

BEVERLY HILLS

$85,000 CLEAR

Want income & must be good, preferably leased.

DAN D. JONES CO.

... No. Canon Dr. ... OX. 2397.

Want Four Flat Bldg.

Have clear modern 8-room house, lot 66x165, feet, near Monroe and 4th streets. Cash value $20,000. Will assume. Owners only. OWNER, 6041 Johnson Bldg. VA. 5142.

WANT leased apt. house or imp. income property. Have $50,000 clear of modern income property value $55,000. Address T. box 153, Times Branch.

IF YOU'RE UP AGAINST IT, I'll pay cash for equity in apt.-house, flat or bungalow. C. C. CHRISTY. Give details & best price. Address T. box 4 78, Times Branch.

WANT 4-flat, flat or court, will give some cash, assume & clear Pacific ave. corner income lot in San Pedro. Address T. box 152, Times Branch.

WANTED—Res. Inc. prop. Have some cash, clear lots & acreage and T.D. Will sell owner Mr. McClure, MU. 5156.

Country, Ranch Prop. —71-M

WANTED—An all-year running stream suitable for trout. STONE, 1631 Beach Mesa Blvd., Beverly Hills, OX. 5706.

WANTED, from 100 to 500 acres of good quality fingertip or Coachella land. Will pay cash. Address T. box 939, Times Branch.

REAL ESTATE— For Exchange

Miscellaneous —72

¾ ACRE ESTATE Only $60,000 Worth $75,000

1 blk. N. of Los Feliz. Wonderful view. ¾ acre of ground, landscaped to perfection, 4 bedrms., billiard rm., mahogany liv. rm., separate bldg. for servants. $16,000 1st mtg. 7%. Consider clear lot or apt. Mr. Phillips, OX. 6111. Sund. & eves., OX. 4445.

WANT 6-rm. Hollywood home in $10,000 to $12,000 class country home with acre ground, location fine for chickens, pigeons or rabbits.

The Frank Meline Co.

Corner Valley & San Gabriel Blvds. Phone Alhambra 1777-J.

WANT small ranch, "B" zone lot or clear bungalow for 4-unit court. Furnished, Lot 51x170 at 1046 No. Ardmore, Hollywood. All rented—income $4200 per year. Price $34,000—Mtg. $17500.

Hamilton Corporation

201 East Harvard St., Glendale. Capitol 54621. Glendale 54154.

FOR SALE OR EXCHANGE. TWO BUSINESS LOTS

(1) 100x150, (2) 50x150; ¼ blk. off Main street on Alhambra Ridge for development. Value $40,000. Want income. Will assume.

Call Mr. Gibson.

HINTZ, EVANS & CANON, DRexel 2108. 3821 W. 6th st.

Business Corner—Clear

$70,000. Trade clear and assume $30,000, or will divide this 121' corner for smaller deal. Want improved or unimproved business.

W. M. Garland & Co.

Spring st. at Ninth. FAber 2418.

Want Home in Beverly

Have beaut. duplex on Franklin near Normandie. Price $25,000. 1st mtg. $16,000. Income $228. Exch. for 2 or 3 bedrm. home up to $16,250. Mr. Phillips, OX. 6111. Sund. & eves., OX. 2492.

$1500—6-rm. home, close in, Glendale, that we can trade for chicken ranch not to exceed 2 acres. Expensive improvements not necessary. Owner, 1520 Silver Lake Blvd.

TATE MORTGAGE CO.

... 120 W. Wilson, Glendale. Glen. 238

10-RM. beautiful home including large billiard, breakfast rm., furnishings, fountain, too large for owner. Exchange for smaller home or income. Underpriced at $35,000. THOS. J. MURPHY CO., 1214 N. Vermont. ...mpania 7182.

WANT modern 7-rm., 2 bath bungalow, West or N.W. for a fine 5-rm. 2-bath Spg. 2-story home in best section of Hollywood.

J. T. CONNELL, 7488 Beverly Blvd. OR. 1225

WESTERN AVE.

Brick bus. next to Metro-... cor. Best major artery bus in L.A. $20,000 acceptable. Must deal direct. Owner for clear Flake, TR. 1478.

ACRES near orchard near Palmdale, all year old trees, orchards on boulevard. Will exchange for Glendale or L. A. property. Address F. box 756 Times, GLENDALE.

WANT acreage for $5250 equity in 5-... Vista or S. Fer. Val. Own. Box 2266.

MY $16000 equity in a large mod. 5-rm. stucco, 50-ft. lot. Beautiful location. Take furniture and lease, trust deed or what? Ph. RU. 58619W

EQUITY in 2 new 6-rm. homes. Glendale for clear eastern or home, dbl. or 8 room lot in L. A. Cr. 5601.

C ZONE lot on Hoover, submit for $4000 equity. GR. 9289. WH. 4418.

REAL ESTATE— For Exchange

Miscellaneous —72

APARTMENT house property wanted in exchange for 900 acre alfalfa land in Tulare Co. This land is clear, has abundant supply of water and will merit about $40,000 love. The full price is $105,000. Owner will assume.

Business corners wanted in exchange for new business block in Victorville. Three store build'gs all rented on long leases. Pays 10% net on full price of $35,000. Phone or write W. S. Thomas with Frank C. Platt Investment Co., Platt Bldg. Phone 281-15. SAN BERNARDINO.

WE CLAIM

ours the only SYSTEM that automatically matches property for exchange showing you only those listings that will exchange for yours. Everything ready now. Get your listing in.

PHILLIPS & REAM
600 So. Western. WA. 1171.

BUNGALOW COURT Hollywood

10-unit brand new mission type stucco, very attractive; richly and completely furnished.

INCOME $7000 PER YR.

Price $45,000. Terms. Will consider clear city vacant to $26,000. Owner, 7291 Melrose. LIT. 5141. Eves. VE. 1241.

Bungalow on Flat

Charming 2-room bungalow on unrestricted lot 50x150, close to Beverly and Western. Price $14,000. Will clear, vacant, well-built flat priced right in N. W. section. Phone OX. 2492.

Dippell-Wallace-Bermant

241 Larchmont. GL. 2184.

HOLLYWOOD FLAT

FOR TRADE. Beautiful 26-room flat on big corner lot. Located near Carmel Theater with view of Hollywood foothills. One unit only. Will trade for good bungalow, double or duplex. PRICE $22,500. Call MR HODGES.

BURTON & CO.
10th & Western. EM. 9171.

$30 ACRES, NEW MEXICO. Pasture land, oil, gas and mineral rights go with land. Owner will trade for California income or vacant lot.

Call Mr. Hood
Room 800 Sun Building.

The Frank Meline Co.

6-ROOM bungalow fully furnished, one 2-room fully furnished apartment and one 4-room fully furnished apt. In fine condition. Income now $140 mo. Mtge. $5000. Price $17,500. Want city or country clear for equity. 1905 So. HILL ST.

WANT CHICAGO

OR

SMALLER PROPERTY HERE for 7-room modern home in Hollywood. Partly furn. Large lot. 5 garages. Inc. now $60 mo. Want cash $4000; encumbrance $10,000; 5 years. Income $600 per month. Monthly. P. S. ROBINSON, with J. M. French Co. 151 N. Western ave. GR. 9165.

Business Property Income in ...

...Westside Main Artery. ... frontage. Large ... $30,000. Trade this property clear and cash for Business Income Property.

HARRY GROSSMAN

204 Haas Bldg. 7th-Euclid. TU. 2471

WE are making all classes of exchanges throughout California, and can submit a suitable one for your property. Try us by sending full details to

G. O. RUSSELL & CO.

609 S. Broad Blvd., Glendale. L. A. Phone Capito' 2262

MAKE US AN OFFER

DUPLEX IN HANCOCK PARK
12 large rooms, 2 stores & 2 bath. MUST BE SOLD AT ONCE.

GROSSMAN & JOSEPH

1210 Financial Center Bldg. TU. 8324

HOLLYWOOD STORES & APTS. Fine ... Lafayette ... Price $85,000; $42,000 straight mtg. Take clear ranch with a good home ... Hollywood lots. ... Edwards & Wilder Bldg. Ph. TR. 9341.

Business Property —72-A

Dungalow for Mortgage

Nearly new 7-room bungalow, 3 bedrooms, 2 baths, 60-ft. lot. Will trade for first mortgage or first trust deed to $12,000. Address T. box 155, Times Branch. No real estate men. Owner can handle. A real Wilshire-La Brea bargain. Mrs Rankin.

W. I. Hollingsworth & Co.

Trinity 5651.
Hollingsworth Bldg. 6th & Hill.

WILL take 1% or larger, stake body truck part payment on new $4250 home in L.A. Balance small monthly payments. HO. 4645.

BEAUTIFUL ENGLISH STYLE HOME of 8 rms. & 2 baths. No. of Bella & W. of Vermont. Will trade for clear lot. Owner, OR. 4474.

6-ROOM modern home in southwest, ... Want 4-room house in west or N.W. Describe fully. Address T. box 159, Times Branch.

EXCHANGE $9000 equity income residence, on business street, for fully equipped chicken ranch. Owner, Glen. 1413, 413 E. ...

EXCHANGE for clear lot or acreage $3400 equity in 5-room stucco. Close in on E car. Lank. 701-M.

WILL exchange for lot 6-rm. bung. or B Zone lot nr. L.A. Hi. $4000. 1st mtg. 5%. Owner, WH. 2111.

WILL take $1500 cash in trade for 4-rm. modern home. Address T. box 161, Times Branch.

Lots —72-B

2 CLEAR VIEW LOTS ON CONCRETE STREET opposite 1643 N. Wilton pl. $4000 for both. Will trade on lot or home. OWNER, GR. 6418.

WANTED—Clear lot, suitable for apartment or business bldg. in exchange for 12% preferred stock in developments of Ranch. Address Box 716 Times Office.

WILL exchange lot 94x145, Zone B, Crenshaw Blvd., for cottage worth $25,000, clear. No inflation. 949 N. KENSAINGTON PL.

DUPLEX lot for exchange for new duplex bldg. GEO. H. CARPENTER 1004 Guaranty Bldg. Hollywd. GR. 6528.

$3000 clear business lot on Main st. nr. 49th Pl. Will trade for home or home and lot. OWNER, 4471 ...

APT. site, N.E. cor. Harvard & San Marino. 82x125. 4-r. house. $14,500 want income. VE. 5294. GL. 9252.

INCOME property will take clear residence lot or good trust deed for $4000 eq. Owner, OX. 1158.

2½ BEL. lots, Inglewood $1000 ea. S.W. Pr. $1750 to $2000. Sell or trade. Submit. 6410 S. Western.

15-ac. LOT in Pasadena for trade in Hollywood. Granite 2554.

Business Property —72-C

FRAC. NEW brick factory cor. 200 ft. on main blvd., best road; leased, 10 yrs. Will trade for income in growing dist. Shown good for 20% invest. today; will lmp. equity. Must have some cash; to immed. sale, will consider ref. trade. Selling bldg. & lot for about val. of lot. 2312 W. 49th. VA. 4218.

MY EQUITY $51,500

Excellent bus. blk. location, leased and rented. Take close in res. or well located vacant and cash. GR. 7203.

FORCED SALE
On Vermont-nr. 3rd. 100x150. $90,000. Good income. Value sure; double. Must sacrifice immediately. Take part trade. Your opportunity. What have you? Owner, MR. WOOD, TU. 4580.

SANTEE St. property, near 11th. Ripe for building. Part trade, $12,000. Nat'l City Bank Bldg. TR. 9824.

Income Property —72-D

Make Your Own Price

on these 4 four-family stucco flats. Lot 100x127, paved Hollywood location. At low rents the income is over $4000 per year. Want bungalow for our equity.

GLEASNER-FRAIZER & DUNN
1000 Van Nuys Bldg. TR. 9224.

$25,000 N. OF SUNSET

MUST BE SOLD
6-unit stucco court rented $250 m.o. furn. complete. Room for more units. Rent $170. Want clear for eq. W. L. BEACH, 331 N. WESTERN. GR. 8270.

WILL exchange my $19,000 equity in modern duplex, on 2 lots, close in, having 2 single apts. over 4-car garage, renting on 2 years' lease, for vac. or eq. in 4 or 5 apt. bldg. E. or W. of Vermont. What have you? Prefer well located lot for apt. site. Address H. box 172, Times Office, until Feb. 11.

CORNER 41st & Ascot, 2 blocks N. of Vernon, 4-rm. flat & duplex. 2 rms. each. Income $116 mo. No vacancies. Trade for New York or a-... ment. Owner, Thornton, 806 Spring Arcade. VA. 1732.

HANCOCK PARK DUPLEX, 14 rms., 2 baths, just finished. Price $32,500. Mtg. $12,000. Will trade for clear ... prop. ARTHUR F. BARKER CO., 1847 W. 6th st. WA. 1934.

BRAND NEW APT. BLDG

Elegantly furn., elect. refrig. income $250 per mo. Owner on premises. 562 S. LOMA DR. ... $31507.

CLEAR or near equity to $14,000 for store, 5 rms. & bath, in ... on a slop. north, best rental se. of Sunset & Echo Pk. MU. 3490.

WANT rec. clear L. A. or nr. $12,... 4-6, on or before Mar. 1. Inc. ... Income $2500. Box 1... ROBERT MARSH & CO., INC. ...

WILSHIRE 4-plex, 2 4rm. bungs. 4 rentals, $35.00. Want bung. $18,000. 1st mtg. $7000. 740 S. Bonnie. TU. 4326. WH. 6237.

20 Unit Ct. For Grove

Within 50 mi. L. A., with bldgs. COTTRELL, 4961 Melrose. WH. 8109

LOOK at 4646 Pasadena ave. Price $8175, $40,000; mortgage $7500; for clear going ranch, vacant lot or eastern. GL. 1651.

NEW 4-FAMILY FLAT bldg., will exchange for vacant or improved. CLAMBEKIAS, 2 bldgs. 7-D's & mtgs. A. V. CURRY, TU. 4338.

I have $2000 to place on 2nd T.D., 1 year, 10%. Also $3000 to $5000 income prop. northwest. OR. 8784.

I HAVE $16,000 FOR MTGE. LOANS. WILL PURCHASE. Box 1... Times Office.

$3000 TO $5000 for improved or good bldg. loans. RO. 9314.

TO loan: $4000, 2 yrs., 8% comm. Melrose & VA. 7784.

HAVE $2000 or more to loan on S.E. prop. AX. 2783 or HU. 8748-J.

CASH to loan on good bldg. loans, $2000 to $7000. HE. 2446.

WILL BUY BLD'G FROM 5 TO $20,000. PREFER APT. HO. OR BUNG. CT. SECURITY SUBMITT CO., 1000 Van Nuys Bldg. TU. 2295.

MONEY TO LOAN ON IMPROVED Real Estate. $2000 up. No delay. ROBERT MARSH & CO. INC. 200 Marsh-Strong Bldg. Loan Dept.

SHORT & long term loans at 6% on improved prop. & bldg. operations. MORTGAGE GUARANTEE CO. 626 S. Spring st.

EASTERN loan $25,000 to loan at 7% on good W. side property. $15000 to $10,000 loans preferred. TU. 2022.

WE make & buy 1st mtgs. & T.D.s. ... Pershing Sq. Bldg., Pasa. Ped. Hu. 4773. Eves. EM. 8813.

I WILL LOAN $2000 TO $25,000 7%. ON YOUR HOME OR INC. PROP. ... 1st mtgs. ...

1% COM. No appr. or escrow chg. 1¼ to 7% loans on res. lots. WM. ... Mtge. Guaranty Bldg. GR. 4128.

WIDOW has $20,000 to loan on good first mortgages. Address WM. box 216, Times Branch.

TRUST DEEDS

125 money, quick action. HE. 9498

$2,000. $3000, $4000, $5000, $6000, $10,000. Ready. Jesse Hall, Pacific Bldg. VA. 3288.

100% FINANCE

MRS. YOUNG TR. 1024.

$700 TO $1000 MONEY—6% GOOD FIRST MTGS
RALPH D. YOUNG, Tr. 8916.

$500 to $5000 to loan on city improved property in Southwest. Gifford, 6444 4th av. Virginia 3262.

FIRST & SECOND at 1% per month. SOUTH BLDG. & LOAN ASSN., 705 MUTH BLDG. 6th & SPRING. TR. 6077.

INDIVIDUAL can make several loans on improved or vacant. Prefer west side dist. HE. 3204.

WE have 150 money ... us. Hollywood Bankers' Mortgage Co., 1418 Hudson ave. GL. 1644.

BUILDING loans, also private money on new bldgs. Lankershim & Moulton Bldg., Santa Monica.

POMONA income $40,000. Want Near-by income. Seattle stocks. Income $35,000. GRIFFITH or MUNCEY. 1st No. Western ave.

$1000 TO $5000. Want farm, Kansas or Illinois in same value. A. Griffith, 151 No. Western ave.

10-UNIT court, Hollywood, $75,000. Want San Fernando Valley to $50,000. Griffith, 151 N. Western.

WANT 40 acres, some level, Wilshire dist. Have new 16-rental apt. house for sale. All rented. Inc. $720 mo. Box 1... Times Office.

WILL exchange for clear lot or acreage $3400 equity in 5-room stucco. Close in on E car. Lank. 701-M.

WILL exchange for lot 6-rm. bung. or B Zone lot nr. L.A. Hi. $4000. 1st mtg. 5%. Owner, WH. 2111.

WILL take $1500 cash in trade for 4-rm. modern home. Address T. box 161, Times Branch.

BERKELEY Business Opportunity. Fb. Oregon 7576 evenings.

Lots —72-B

2 CLEAR VIEW LOTS ON CONCRETE STREET opposite 1643 N. Wilton pl. $4000 for both. Will trade on lot or home. OWNER, GR. 6418.

WANTED—Clear lot, suitable for apartment or business bldg. in exchange for 12% preferred stock in development of Ranch. Address Box 716 Times Office.

WILL exchange lot 94x145, Zone B, Crenshaw Blvd., for cottage worth $25,000, clear. No inflation. 949 N. KENSAINGTON PL.

DUPLEX lot for exchange for new duplex bldg. GEO. H. CARPENTER 1004 Guaranty Bldg. Hollywd. GR. 6528.

$3000 clear business lot on Main st. nr. 49th Pl. Will trade for home or home and lot. OWNER, 4471 ...

APT. site, N.E. cor. Harvard & San Marino. 82x125. 4-r. house. $14,500 want income. VE. 5294. GL. 9252.

INCOME property will take clear residence lot or good trust deed for $4000 eq. Owner, OX. 1158.

2½ BEL. lots, Inglewood $1000 ea. S.W. Pr. $1750 to $2000. Sell or trade. Submit. 6410 S. Western.

15-ac. LOT in Pasadena for trade in Hollywood. Granite 2554.

Business Property —72-C

FRAC. NEW brick factory cor. 200 ft. on main blvd., best road; leased, 10 yrs. Will trade for income in growing dist. Shown good for 20% invest. today; will lmp. equity. Must have some cash; to immed. sale, will consider ref. trade. Selling bldg. & lot for about val. of lot. 2312 W. 49th. VA. 4218.

MY EQUITY $51,500

Excellent bus. blk. location, leased and rented. Take close in res. or well located vacant and cash. GR. 7203.

FORCED SALE
On Vermont-nr. 3rd. 100x150. $90,000. Good income. Value sure; double. Must sacrifice immediately. Take part trade. Your opportunity. What have you? Owner, MR. WOOD, TU. 4580.

SANTEE St. property, near 11th. Ripe for building. Part trade, $12,000. Nat'l City Bank Bldg. TR. 9824.

Income Property —72-D

Make Your Own Price

on these 4 four-family stucco flats. Lot 100x127, paved Hollywood location. At low rents the income is over $4000 per year. Want bungalow for our equity.

GLEASNER-FRAIZER & DUNN
1000 Van Nuys Bldg. TR. 9224.

$25,000 N. OF SUNSET

MUST BE SOLD
6-unit stucco court rented $250 m.o. furn. complete. Room for more units. Rent $170. Want clear for eq. W. L. BEACH, 331 N. WESTERN. GR. 8270.

WILL exchange my $19,000 equity in modern duplex, on 2 lots, close in, having 2 single apts. over 4-car garage, renting on 2 years' lease, for vac. or eq. in 4 or 5 apt. bldg. E. or W. of Vermont. What have you? Prefer well located lot for apt. site. Address H. box 172, Times Office, until Feb. 11.

CORNER 41st & Ascot, 2 blocks N. of Vernon, 4-rm. flat & duplex. 2 rms. each. Income $116 mo. No vacancies. Trade for New York or a-... ment. Owner, Thornton, 806 Spring Arcade. VA. 1732.

HANCOCK PARK DUPLEX, 14 rms., 2 baths, just finished. Price $32,500. Mtg. $12,000. Will trade for clear ... prop. ARTHUR F. BARKER CO., 1847 W. 6th st. WA. 1934.

BRAND NEW APT. BLDG

Elegantly furn., elect. refrig. income $250 per mo. Owner on premises. 562 S. LOMA DR. ... $31507.

CLEAR or near equity to $14,000 for store, 5 rms. & bath, in ... on a slop. north, best rental se. of Sunset & Echo Pk. MU. 3490.

WANT rec. clear L. A. or nr. $12,... 4-6, on or before Mar. 1. Inc. ... Income $2500. Box 1... ROBERT MARSH & CO., INC. ...

WILSHIRE 4-plex, 2 4rm. bungs. 4 rentals, $35.00. Want bung. $18,000. 1st mtg. $7000. 740 S. Bonnie. TU. 4326. WH. 6237.

20 Unit Ct. For Grove

Within 50 mi. L. A., with bldgs. COTTRELL, 4961 Melrose. WH. 8109

LOOK at 4646 Pasadena ave. Price $8175, $40,000; mortgage $7500; for clear going ranch, vacant lot or eastern. GL. 1651.

NEW 4-FAMILY FLAT bldg., will exchange for vacant or improved. CLAMBEKIAS, 2 bldgs. 7-D's & mtgs. A. V. CURRY, TU. 4338.

I have $2000 to place on 2nd T.D., 1 year, 10%. Also $3000 to $5000 income prop. northwest. OR. 8784.

I HAVE $16,000 FOR MTGE. LOANS. WILL PURCHASE. Box 1... Times Office.

$3000 TO $5000 for improved or good bldg. loans. RO. 9314.

TO loan: $4000, 2 yrs., 8% comm. Melrose & VA. 7784.

HAVE $2000 or more to loan on S.E. prop. AX. 2783 or HU. 8748-J.

CASH to loan on good bldg. loans, $2000 to $7000. HE. 2446.

WILL BUY BLD'G FROM 5 TO $20,000. PREFER APT. HO. OR BUNG. CT. SECURITY SUBMITT CO., 1000 Van Nuys Bldg. TU. 2295.

MONEY TO LOAN ON IMPROVED Real Estate. $2000 up. No delay. ROBERT MARSH & CO. INC. 200 Marsh-Strong Bldg. Loan Dept.

SHORT & long term loans at 6% on improved prop. & bldg. operations. MORTGAGE GUARANTEE CO. 626 S. Spring st.

EASTERN loan $25,000 to loan at 7% on good W. side property. $15000 to $10,000

MONEY WANTED—Real Estate, Collaterals —76

American Mortgage Co.
"California's Most Successful Mortgage Company"
1049 So. Hill St. WEstmore 9131.

$12000—4%. 2-rm. bungalow. $811 Florisa Ave. Lot 50x160. Val. $15000.

$20,000—7% 2-sty. brick store and apt. bldg. 1124 E. Figueroa. cor. W. 30th st. Lot 54x132. Val. $50,000.

$40,000—6%. 1st Tr. Deed. 2-sty. brick 24-rm. hotel bldg. 876 Towne ave. Val. $100,000. Lot 50x150.

$80,000—6%. 1st Tr. Deed. Beautiful 2-sty. brick, 63-rm. apt., court. 126 W. 8th st. Glendale. Lot 100x214. Val. $111,000.

American Mortgage Co.
1049 So. Hill St. WEstmore 9131

FOUND
A Place In California
Where Real Money Grows
Will pay $200 a mo. for $5000 and fully secure same. You may even want some of it, too, but you don't have to take it.
There are wise men who read this ad who will thank providence they saw it.
BEYIL, VA. 1710. 701 Lane Mtg. Bl.

WANTED
$11,000 on $22,000 brick income property—facing 4 streets. Will pay 7 and 3%. BEN L. LYOND DR. 4296.

WE OWN AND OFFER FOR SALE Conservative
8% FIRST TRUST DEEDS 8%
(First Liens)
TORRANCE FINANCE COMPANY
530 West 6th St. Room 1124. Trinity 1247.

MUST HAVE MONEY
Have $ good T.D.'s from $10000 to $40000. Will give greater than market discount for 1 or 2 of them to get money to buy a business. Phone me after 4 p.m. C. HILL GR. 2124.

WANTED—$10,000 for 3 years at 7% on $6 by 140 ocean front, corner between Venice and Ocean Park. Improved with three bungalows. Property worth $35,000. Owner, 216 Brick Block bldg., Trinity 5118.

$11,500 WANTED by owner on Adams cor. store bldg. showing $270 per mo. net. Lease 5 yrs. Rent $100. Fine location. Will pay brokerage. See Owner at 5176 W. Adams or call Wilshire 1282 for appointment.

WILL DISCOUNT LOANS OF $100 to $5,000 on HIGH CLASS HOLLYWOOD PROPERTY. $3000. INVESTOR, 1124 N. Vine st. Hollywood. Call ONLY, W. SMITH, HI. 5347

WANTED: $30,000 on first mortgage on 2 lots with 2-sty. brick bldg. Concrete construction. Income $3600. 2 blocks from Sunset & Vermont cars. 5 years. 5½%. 5344 Sunset Blvd.

WANTED $2500 on size space. Will pay bonus. Reliable party. Various securities for sale to investors. Opportunity. Address P. box 42, Times Office.

WANT $1500 at 7% on close in flat. 12 yrs. Rent $70 per mo. Value $4000. Phone 9-5 Wed.

WANT $1500, secured by 1st mtge. on new 7-rm. house, North Hollywood. Phone 9-5 Wed.

$1750. 6%. 1st T. D. Home and income. 50x135. Val. $12,000. 1844 17.

$4000. E. Lacey Beverly Hills. Investment, bldg. additional. 2691.

CHOICE $2000, 2nd. 12% back of Marple Co. $5000 1st mtg. TU 8832.

WANT $1500 on close in flat. 12 yrs. 3 rooms. H. 50x200 N.W. TO. 5994

MORTGAGES—Trust Deeds —77

WE BUY
and pay cash for good mortgages & 1st trust deeds. Immediate action.

STRAUSS BROTHERS
Investments
PACIFIC MUTUAL BLDG.
SUITE 1118. MU. 3757.

For Sale Gilt Edge T.D.
15% DISCOUNT.
$900 payable $20 monthly plus 8% int. Original amount was $1000, subject to 1st mtg. $15000. Houses right block from Western, opposite the high school. Phone owner. GR. 4967.

MORTGAGES FOR SALE
We own & offer for sale conservative first mortgages & trust deeds on Los Angeles properties. $2500 up
WM. J. BANNON
113 S. Lucas ave. GL. 2161.

WE PAY CASH
FOR YOUR MORTGAGES, TRUST DEEDS AND CONTRACTS
Quick, Private Service
FRANKLY & FTBUSH
1822 VAN NUYS BLDG. Ketah 1913

$135 DISCOUNT
First mortgage. Owner will sell $1500 1st T.D. payable $15 per mo. on 7-room home on E. 42rd st. for $1365. 2749 W. Vernon. VE. 5145.

FOR SALE—Liberal discount $18,000 1st mtge. on $50,000 Second. Purchase Price Parry.
W. CUTHBERTSON
Mtl. 3131
1018 Pershing Sq. Bldg.

TRUST DEED—$2,000, payable $35 per month, including 6% int., all due 20 months on 7-rm. 2-sty. 2 bath full basement home. Choice lot. Inc. North Kenneth Rd., Glendale. Subject to a first trust deed of $5,000. Owner, 1018 Pershing Square Bldg.

BEVERLY HILLS T. D.
$9000. $1400 disc. Due 18 mos. Pays 17% mos. on 2 1/2-rm. prin. Prop. sold $23,500. Owner, OX. 7154

MORTGAGES & trust deeds purchased. No expense to the southwest. See us. R. J. Tod Mtge. Co., 4530 S. Western ave. VE. 2121.

WILL sell $2250 trust deed for $1500. Parts $40 mo. incl. 7%. See owner, 1124 Crocker st. corner 11th. 1868 E. Wentzel. VI. 1896.

$3000 2ND trust deed, 3 yrs., 6%, payable $50 mo. & interest, on 7-room corner stucco home. Bargain for cash. 1868 E. Wentzel. VI. 1896.

FOR sale, 1st mortgages & 1st trust deeds, 6 to 7% 5 to 10 years. 1st Nat. Bank Bldg. & LOAN ASSN.
1012 N. Western ave. HO. 5482

CASH for your trust deeds & mortgages. Prefer direct action; bring papers. No commission or escrows. 110 GRANT BLDG.

BUYING TRUST DEEDS

Inte—ROSS FINANCE CO.—Inds. 618 Van Nuys Bldg. VAndike 2729.

FIRST TRUST DEEDS FOR SALE
MORTGAGE INVESTMENT CO.
1196 Spring Arcade Bldg. MU. 1291.

WILL sell $1950 trust deed for $1500. Parts $20 mo. incl. 6%. Security, owner's 6-rm. corner stucco home. 7004 Hooper ave. VE. 7493.

$ FIRST T. deeds, $1932, $1485, $1785 due Sept. 1929. Need cash, will discount 5%. Hart Realty Co. 305 W. Broadway, Glendale. Glen. 492-J.

WANT T.D. for $2500 clr. lot & 7-room house. Will trade for $1500. Owner, 2 Eng. exc. Val. $12,500. DE. 6479.

T. D. bought & sold, cash ready. Christian, 1124 S. Hope. TR. 4488.

$1500 T.D. 2% mo. 1½ yr. payments, grade, disc. 25%. TU. 4401

T. Ds. wanted, small disc. No escrow. 6122 S. Hoover. TH. 4404.

STOCKS AND BONDS—Miscellaneous —78

11% Interest to You
on sums of $10,000 to $50,000, 5 to 12 mos., secured by 2 1st Bank of Italy or Bancitaly stock. Have loaned large amount of own money on this security and can place yours at above rate. 1124 W. 6th st., Rm. 624 Roosevelt Bldg. Signed, G. A. LATHROP.

MINES AND MINING—Miscellaneous —80

FOR SALE—20-ton mill. Crusher, engine, elevator, screen, plates & tables. Consider ready to run. Used 18 mos. 2200 E. 38th st. VE. 2143.

WANTED: Small mill for prospecting. Cap. 1 to 2 tons to 40 mesh. Address P. box 23, Times Office.

BUSINESSES

HOTELS, ROOM'G HOUSES For Sale, Exchange, Etc. —81

For Sale
60-40 PERCENTAGE LEASE
Apartment, 65 rooms, beautifully furnished. Frigidaire. Dinettes, fully completed; $35000 handled.

For Sale or Exchange
NICE LITTLE HOTEL, LOCATED IN THE BEAUTIFUL TOWN OF ENSENADA, MEX. SUITABLE FOR MAN AND WIFE. NO DINING ROOM. REAL VALUE $50,000. WILL SELL FOR $10,000 ON CASH BASIS OR WITH HALF DOWN. PRICE INCLUDES BUILDING & FURNITURE, ON A GROUND LEASE. LONG TERM.
CARSON-HARDERBECK & CO.
MU. 4161 1112 Title Ins. Bldg. Br. ME. 4167

HOTEL OPPORTUNITY
Leading new hotel in city of 14,000 pop.; 2 sty. brick, all baths, 4 apartments, 7 stores, coffee shop, banquet rooms, large attractive lobby, newly and completely furnished. Cost over $200,000 two years ago. SACRIFICING at $160,000 for quick sale as I am not a hotel man; easy terms and will guarantee $50,000 straight. JAMES T. BROWN, 339 Consolidated Realty Bldg.

HOTEL—FORCED SALE
66 ROOMS—PRIVATE BATHS—good furniture & carpets, nice small lobby, elevator, transient and permanent, big old established HOTEL LEASE—extremely low rental. $2500 cash, and a very small balance handles. MUST be sold THIS WEEK. See it & make offer. DOMINY & CO., 322 Sun Finance, 6th & Olive. TRinity 1262.

CLASS "A" HOTEL
On a car with any downtown hotel. New, 250 rooms, all baths, large capacity business. Owner will give satisfactory lease, and give liberal terms on furnishings and stock to the highest quality. Shown on appointment only. Exclusive listing.
SMITH & SMITH.
1114 Hollingsworth Bldg., 6th & Hill

Best Hotel Proposition
In city, saying over $5000 net per year, good location, 60-room, half baths, elevator, splendid 3-story corner, always full. 5-year lease & furniture for sale. Consider some trade & terms.
Call Owner, WEstmore 2-44.
1410 WRIGHT-SERVICE Bldg.

NEAR-BY HOTEL
We have a beautifully furnished new hotel of about 50 rooms near Los Angeles. It is a money maker clearing $400 monthly. Rent $400. 10-year lease.

Elmer Inv. Co.
636 S. FLOWER ST. MI. 4417.

PHONE YOUR WANT-ADS TO THE TIMES. NO EXPERIENCE OR EMBALMENT NECESSARY. COURTEOUS EXPERIENCED AD-TAKERS. DAY AND NIGHT SERVICE. PHONE TIMES WITH YOUR COPY. IF DESIRED. MAIn 8530 TIMES CONNECTS.

Highway Com. Hotel
In a good lively city 65 rms. $2 per rm. Rent $150 per mo. Price $8500 $5000 handles. See Mr. Schober, 555 Roosevelt Bldg. TR. 3911.

$800 MO. INCOME
Must sell on account illness, $12000 handles. Apply 4-rm. only. 1386 W. Adams st. BE. 9512.

33-ROOM hotel. $1750 will handle close in. Nicely furn. Rents $200 per mo. Must sell. SUN BROKERAGE. 814 San Fernando Bldg.

20 ROOMS best downtown transient hotel in L.A. Just furnished, good lease, only $1500 down. 5TH ST. REALTY, 124 W. 4th st.

7 RMS. netting $80 mo. & room for owner. Sac. $1200 bals. 1067½ W. 11TH ST.

24 ROOMS, clearing $300 monthly. Price $15000, only $7000 down; cheap rent. 1201 Dahlia Dr., 4 blks. Sunset.

8 RMS. Fur. Near car, will clear $50 mo. & apt. 1016 Albany. MU. 1429.

22 rms., Westlake dist. Long lease. Sacrifice. Owner, 734 S. Coronado.

Wanted —81-W
WANTED to buy lease and furniture small apartment house. Must be A-1 and in desirable Hollywood location. Principals call R. S. BRAINARD. Garfield 1227.

HOTELS, room'g houses. Must be cheap, cash. Address P. box 44, Times Office.

APARTMENT-HOUSES— For Sale, Exchange, Etc.

For Sale —82

BARGAIN BARGAIN
100 Room Apt.
Price $5000
Westside Corner Brick.
Rent $400. Making Money.
Owner sacrificing estate.
Mr. Bear, 727 S. Alvarado. DR. 3949

SELL OR EXCHANGE, 46 ROOMS. Modern; rent only $350. Will take bungalow or lots. J. F. WITHROW for bargains. 213 Ins. Ex. Bldg., 8th & Olive.

WANTED A LEASEE

FOR NEW HOTEL & APARTMENT BLDG. TO BE BUILT IN LOC. DESIRED BY TENANT. 317-324.

AT HALF PRICE
Lease & furn. high class apt., nr. Westlake. Good lease. Cash, terms or trade. Opp. 727 S. CORONADO.

40 RMS., all singles. Close in. S.W. Rent $225—$500. "Trades." CRANKSHAW, 650 S. Figueroa. TU. 2733.

31 RMS. Apt. house close in best in town. Cash. All full, making money. $1000 handles. Bal ZZ 401 VENICE BLVD.

APT. houses & singles, beautifully furnished, on Rampart Blvd. near 6th. Will lease for 5 yrs. Owner. WA. 4661. 1041 Rampart Blvd.

BEST RENT DIST. 5 in Westlake. My furn. & lease 30 apt. Low rent. Great. Thk. Must liberal. Close in. OWNER. DU. 1722. MONEY-MKR.

FOR lease on gross percentage, cottage about 4 dining rooms in marvelous new highway hotel. Opens in about 2 months. TR. 2401.

12-RENTAL apts., lease & furni- ture. Brand new. Inc. $715. Ideal loc. nr. Vermont. Owner, BE. 7046.

45-RM. or 24-room apt. for rent. Good for rooming house. Call Grisell, 1124 W. 7TH. TU. 7940.

$100 HANDLES 18 sqls., 12 gar. New brick, well furn., 4 blks. lease, rent $9. Good loc. Owner, 1066 E. 47 st.

16-APT. NEW AMBASSADOR HOTEL FOR SALE. FT. 4495.

For Exchange —82-A

WILL exchange my clear fur. & 5-rr. lease on cor. 45-room apt. 1st-class shape. Want residence or chicken ranch. $4500. Address M. box 499, Times Branch.

CORNER on Washington near Nor- mandie, clear business or apts. $17,-000. Might assume on improved. Allen & Allen, 324 C. C. Chapman Blg.

For Lease —82-B

LEASE BLDG. & SELL FURNITURE 140-rm. apt. for sale.
65-rm. apt. 60-40 basis.
120-rm. & 160-rm. apt. 60-40.
These are all new, small amt. cash, easy terms.
ELMER SALMON CO.
829 Chamber Bldg. TU. 4178.

APARTMENT-HOUSES— For Sale, Exchange, Etc.

Wanted —82-W
TRACT of land close to Seattle, Washington, ready to subdivide, free and clear, valued at $10,000. Will turn in as 1st payment on apt. houses lease. OWNER, phone 554-615.

BUSINESS INVESTMENTS— All Kinds —84

FOR EXCH. Going concern mfg. general line auto & furn. polishes and cleaners; new 1½-str. brick bldg.; lot 60x150. Loc 10 miles L. A. on blvd. All stds. sold. Large stock raw materials. Price $150,000 clear. Owner must get out in country; prefer large ranch. Cal., Ariz., Nevada. Will assume. Owner, box 202, Times Branch.

Established Mfg. Co.
Needs $20,000 for expansion, non-competitive commodity in big demand. Have organized sales force now operating in So. California. Factory located in L. A. Give phone number in reply. Address K. box 197, Times Office.

F-I-N-A-N-C-I-A-L
Expert confidential assistance in raising capital for legitimate business. Highest local references and record since 1922. Marvin & Co. 727 West 7th, suite 1001. Know how to go on before organizing a company!

PARTY with at least $10,000 to take active part in well established business. One who is willing to see the way and cooperate with me. The most rigid investigation courted. For further particulars and interview address P. box 211, Times Office.

I HAVE made $12,500 yearly for 5 years in my business. Offer $10,000 for $10,000. Need sales executive. Good salary. Fine prospect. Address MV, box 479, Times Branch.

EXECUTIVE bi-grade, invest capital & services. Sound business, no expanding, rigid investigation data available. Details subj. exch. credentials. Inq. 727 W. 7th, room 505.

MAN OF EXECUTIVE ABILITY and experience as factory representative in L. A. county territory. Make deposit required. Ask for Mr. Bruce, 1401 W. 8TH ST.

CAPITAL required to promote fast-growing MFG. concern, bona fide proposition, active or silent partner, $10,000 required. Address P. box 233, Times Branch.

PARTY with $10,000 wanted to take active interest in a growing airplane business. Address L. box 208, Times Office.

OFFICE manager, salary $100 per mo. must invest $20,000 that should earn about 25%. Ref. exchanged. Address F. box 174, Times Office.

PARTY with business ability, proven fuel-saving device, steam boilers. Capital required, large assured. 417 S. Hill, room 605.

$150,000 first mortgages nothing larger than $40000; will disc. 15%. Address P. box 212, Times Office.

WANT party with $5000 to join me in enterprise, will make you big money and handle it myself. Address L. box 207, Times Office.

$115,000 FIRST mortgages. Nothing larger than $50000. Will disc. 10%. Address P. box 212, Times Office.

BUSINESS OPPORTUNITIES Of Many Kinds —85

Miscellaneous

SEE THIS
The fastest money maker discovered in years. Tremendous turnover. Sold as a bank. Come in & watch it go! Need man with car to take charge of or used in business. Your loss is our gain. Apply 349-J W. FLORENCE AVE.

$16,000 WORTH of stock for 17500. You get cash to start with hotel and I will turn over the stock in one of the largest importing corporations of its kind in the United States. You also get sales contract paying 5 per cent. Will bear strict investigation. Address M. box 67, Times Office.

FOR SALE — Established paying business, thirty lots, other lots nearby paying 10 per cent, nearly two hundred lots sold. Price $1000. Clifton Pivit, Coast Highway, Corona Del Mar, the spot to be developed. Palisades nearly twenty miles south of Long Beach.

Secure Capital

TO ORGANIZE & COMPANY. FINANCE industrial and community projects or sell stock, consult National Corp. Service, Security Title Ins. Bldg., 6th & Grand. Room 1001.

RENT FREE

STORE on Topanga Blvd. near Ventura Blvd. Ideal location. Community built up and extensive traffic passes door. Call at 111 W. 4TH ST. Room 214.

$400 ESTIMATED YEARLY INCOME. Easy terms, $25 down, $12.50 monthly. Includes 5% int. Total cost $775 and int. Write for folder giving details. No obligation. PACIFIC DEVELOPMENT & COMMERCIAL EXCHANGE BLDG., LOS ANGELES

PROMOTERS
If you plan to organize a Co. or interest investors in your project, consult us. Corporation Service, 540-A Roosevelt Bldg., 715 Flower. (Entrance 7th Pl. off Flower.) TU. 1-4-5.

LADY PARTNER wanting with several thousand dollars cash. Wonderful opportunity for profits. Nothing like it ever before offered here. Look into this at once if you wish to double your money. 1124 Strong Bldg. Phone TR. 1171.

FOR sale, splendid business in Los Angeles that will earn $50,000 year. Permanent, safe, sure. Product universal necessity. Price can be quick. Price $25,000 payable $5000 this yr. balance to suit. Write owner, Address L. box 164, Times Branch.

MANUFACTURER of basic building materials in great demand and large profit offers suitable party interest to party with sales, production or office experience. Must invest at least $15000 & give attention. Address P. box 32, Times Office.

ATTR. notion & hamstch. shop, with inc. return. Phila. Dress Co., 6th & Hill sell for $1500. A profitable investment. Only contents interests owner. See to appr. Phone my agent, Miss Scolley, OR. 3701.

OPENING for party with $5000. Should have office or business experience. This amount will purchase and lease building for operation of established business. Phone B. A. Hinckley, Westmore 4041.

WANTED—(Pacific) hotel man with $30,000 cash to inspect most wonderful small first-class hotel opportunity in Cal. Jas. T. Brown, 329 Consolidated Realty Bldg.

VARIETY STORE, Pasadena. Good neighborhood, new stock. Invoice $3800. Offer substantial reduction, quick turn for cash. Address P. box 244, Times Office.

BUS. PROPERTY SNAP

Complete service station & garage location, highway. Will take $9000 for immediate sale. Phone GL. 0225.

WANTED—Partner, tired of present religious teaching; help establish my startling revelation. Prefer truth student. Address P, box 212, Times Office.

I have been estab. in business 6 yrs. & have decided to ease up a little. Will sell 1/2 interest $1000, office or as work; salary $200 month and profits. 1632 S. BROADWAY.

PARTY owning 2 sections finest timberland in Calif. worth over $100,000 will sell half interest for $40,000. Ten thousand cash & reasonable. Address P. box 210, Times Office.

LADIES' ready-to-wear small stock dresses, notions, attractive fixtures, excellent location, hemstitching, 7 years business. $500. Address P. box 167, Times Office.

WANT secretary; Calif. corp. $2500 cash required; fully secured; refunded or on 60 days' notice if not suited after 90 days. Salary. Address N. box 129, Times Office.

GOOD business, high class popular drive-in market. Long lease. Cheap rent. Excellent profits. BRITTON, 7119 Melrose.

PARTY with from $2000 to $4000 to invest. A wonderful opportunity for HIGH MONEY. For more details call HU. 2008.

$PLENDID paying light mfg. biz. just starting. Inf. to 1st party $500 secured. No brokers. Address P. box 227, Times Office.

FOR SALE—An interest in an electric machine shop in Hollywood. Apply for, in Hollywood. Phone Mr. Mooreson, GL. 1695.

HOTEL or club manager with $30,000 cash ready for action on sound proposition. Write me. Address N, box 105, Times Office.

HAVE small metal novelty patents, world winner for everybody. Want $1500. Address W. box 414, Times Branch.

ON account of other interests must sacrifice going business, low rent, sub-leases pay rent (twice over, Hamill. 1122 W. Wash. WE. 4471.

WE desire a young man who can furnish lots of hard work & $500. Must handle all bus. Address W. box 399, Times Branch.

LARGE massage agency, big money now and a great future; fastest growing town in the country. Address N. box 19, Times Office.

WILL put in to promote fast-selling article; will sell for $1500. A profitable investment. Only contents interests owner. See to appr. Phone my agent, Miss Scolley, OR. 3701.

OPENING for party with $5000. Should have office or business experience. This amount will purchase and lease building for operation of established business. Phone B. A. Hinckley, Westmore 4041.

WANTED—(Pacific) hotel man with $30,000 cash to inspect most wonderful small first-class hotel opportunity in Cal. Jas. T. Brown, 329 Consolidated Realty Bldg.

VARIETY STORE, Pasadena. Good neighborhood, new stock. Invoice $3800. Offer substantial reduction, quick turn for cash. Address P. box 244, Times Office.

BUSINESS OPPORTUNITIES Of Many Kinds

Miscellaneous

MISTER PROMOTER
If you want to incorporate a company or if you have a corporation that needs financing, let us tell you how we can assist you by placing the services of our financial engineers and attorneys freely at your disposal for consultation. We can contact you with licensed investment brokers to handle the sale of your securities. A call will get quicker you in any way. If you see us first you will save time and money, and know why our clients always find our services complete and reliable. We have a clean record and a background of over 20 years' experience. 7 yrs. in Calif.

Cox-Saunders-Wynne
716 Pershing Sq. Bldg. Los Angeles
Also Financial Center Bldg., S. F.

DISTRIBUTOR WANTED
A large eastern manufacturing concern with national distribution desires to make a new connection for State of California or whole Pacific Coast. Only one who are known and reliable and have wide business experience need apply. Our general sales manager, Mr. Gravesner, will be in Los Angeles for a few days. You can reach him at the Hotel Alexandria between 9 and 11 a.m. and between 2 and 4 p.m.

BURNED OUT
Mazda Lamps Repaired
Territory open. MEN wanted for STATES and COUNTIES. Discovery of the age. $400 to $1000 investment will make you independent. Get into business for yourself. Make $200 to $1000 per month. No experience necessary. The inventor will teach you. See demonstrator. Ask for Mr. Hixson, Room 204, Lankershim Hotel, between 9 a.m. & 6 p.m. or phone for appointment.

NOW
Opening an office in Los Angeles for our Southern California business and want a few more men to work with us after the office here. Our line sold to dealers only, and must be well secured; liberal salary and share of profits given. Answer, give age and phone number for appointment. Address P. box 466, Times Branch.

MAN WITH EXECUTIVE ABILITY ABLE TO INVEST $10,000 AS LOAN, SHARE IN COMPLETING FEATURE PICTURE BEING PRODUCED BY NEW MILLION-DOLLAR CORPORATION. GOOD POSITION AND PLACE ON BOARD OR DIRECTORS TO ONE WHO QUALIFIES. REFERENCES BOX 1, SUMMIT OFFICE, PASADENA.

ONE-FOURTH INTEREST in manufacturing business for sale. $4000. $1500 cash, balance out of the profits. Business established 2 years. Will show you. Address W. box 1, Times Office.

EVERY MONTH IN AN EASY WAY you can collect from $100 to $500 profit by selling, in rear, on advertising. Your own boss. Cash required. $475. Inv. 1127 Board of Trade Bldg., Los Angeles.

MAN or woman who can spare $1500 for a few months can treble their money. New, safe, legitimate. Investigation invited. ATTORNEY, 453 S. Spring.

WOMAN with executive ability, good personality, as manager of a dept. in a department store. Must have small capital necessary. 3049 Sunset Blvd.

A GUARANTEED profit of $15. 7 days wk. without your serv. $300 required. Will prove before your invest. Give phone number. Address G. Box 121, Times Office.

HALF or whole interest in wagon and truck, cannot handle alone, other business. Owner, 1204 E. Slauson.

LARGE corporation will donate beautiful lot, Los Angeles, for modern hotel. Call at 111 W. 4TH ST.

INCORPORATE—Business, $100,000. Costs $400.25. 1019 Security Bldg.

$10 A CAR starts you in bus. Master Soap Co., 4239 S. Manhattan Place.

In Alphabetical Order —85-A

ARBIST, pleasant Hollyd. bus. Exp. unnec. If willing to work & apply self. $25 to $50 per week 1st day. Inv. handles. 5447 Sunset Blvd.

ARBIST, battery bus $50 wk. & chance profits. Very steady. $50 handles. Inv. 476 NO. WESTERN.

AUTO camp 12 cabins, gas station, grocery store, 4 rm. house, 4 rm. apt. 5 miles from beautiful town, many large trees. Also 5-room house, 2 lots, chicken ranch, now clearing $300 mo. long lease, $55 mo. Would take part trade of close in flat. Price $14000, terms, must sell acct. death in family. 12504 E. WHITTIER BLVD.

AUTO camp, gas station, grocery store, barbecue, soft drinks, full equipt. 4 living-rooms, and bath. Modern throughout. Only building in small town on main highway. 10-year lease, $60 mo. Inventory $1500 required. Terms. 1266 E. HILL ST.

AUTO paint shop near Los Angeles. Bet. 2 cars. Will sell for $1500. Owner going east. Address T. box 204, Times Office.

AUTO park for sale, good lease, 75 cars, always busy, earning $200 mo. Near L. A. make or Sunday work. $2500, tms. Address P. box 204, Times Office.

AUTO park, Grand ave. No. 1811 S. Also large lot in rear. Will wreck cottage, price right. Call 1811 S. Grand ave.

AUTO PARK, 200 cars, old estab. Good for $300 a month clear. Rent $150. Will give attractive lease. Address P. box 204, Times Office.

AUTO PARK, 100 cars, old estab. Good for $100 a month clear. Rent $65. Small investment, $300. W. 8TH.

AUTO park downtown; Broadway theater & office dist. Nets $300 mo. Price $4000. Phone my agent, Miss Scolley, OR. 3701.

AUTO park, 25c zone, 150 cars. Clrs $300 mo. Trial. 928 S. HILL.

AUTO paint shop, 1 int. Hustler needed. 1266 E. Western. LA. 1266.

BAKERY (small) well equipped. Reduce. Price $650 Terms. 926 Bartlett Bldg.

BAKERY—The best paying mch. oper. retail bky. in L.A. at sacrifice. Terms. Owner called east. 2304 GLENDALE BLVD.

BAKERY—Fine location, est. 7 yrs. Good bra brick oven, rooms. Priced very low. Will trade for north. Owner leaving city. Address P. box 204, Times Office.

BAKERY (whsle.) doing retail. Reason for sale, ill health. Sacrifice $1750. Will bear closest investigation. 1242 E. 52ND ST.

BAKERY, fully equipped, doing good business. Will sacrifice for $4000. 4216 Pasadena ave., GA. 8462.

BAKERY, fount., clears, nr. Ocd. Cor. Price, Money maker. 1611 York. TU.

BAKERY & CAFE fully equipped, splend. loc., low rental. Pa. BC 6693

BAKERY—Well equip. clean, ex. loc. Owner's disease. 1044 N. Hill. Rec'd.

BAKERY, partner wanted, cannot handle alone. Owner, 3924 Pasadena ave.

BAKERY, well estab., industrial center. Too old to bel. Own. 4803 E. Vent.

CANDY business. Central suburban city. Bl class. Owner specializing. Fine growing city, less than 50 miles from L. A. Price $35,000, incl. fine bldg. Address T. box 444, Times Office.

CANDY shop, estab. 4½ yr., good bus. Will sr. $295. Own., 5219 E. Hooper

CIGAR stand, splendid location, well-ed milk, candy, laundry serv., soft drinks, mags., superb fixtures. Owner, 616 S. SPRING ST.

BUSINESS OPPORTUNITIES Of Many Kinds

In Alphabetical Order —85-A

CIGAR stand—Busy location clears $175 monthly, price $150, only $350 down. Will give trial. Rent $25. Call 2501 Delta, Bldg., 458 Spring.

CIGAR & magazine stand, profit about $250 per mo. $1000 for fixtures and stock at invoice. See Owner, 450 S. Olive st.

CLEANING, pressing and tailoring, $400; cash, bus. Lease. Fully equip. Hoffman press. Other business. 4504 Santa Monica.

CLEANING & pressing shop, investigate. 5508 Monte Vista st. GA. 5210

COFFEE shop doing good business. A BARGAIN. 1101 E. 7th st.

CONFECTIONERY, light lunches, finest Westside business section. 12 years' goodwill, modern fixtures. Lease, living room, sacrifice $1650. $1000 down, account domestic trouble. (Cost $2000.) Skeleton, 418 W. 8

CONFECTIONERY, clear $100 mo. Theater location. Rent $35. Price $900. Only $350 down. Best buy in L. A. 114 Paz Bldg., 324 W. 3rd.

CONFECTIONERY, clears $150 monthly. Price $400, $200 down. Own living rooms. Will give trial. Rent $20. Call 208 Delta Bldg., 458 Spring.

Confectionery, grocery, new apt. house dis. Good business. New 5-yr. lease. Owner, 1565 Sunset Blvd.

CONFECTIONERY & light lunches. Mulled milks. Selling account other interests. Money-maker. VE. 6410.

CONFECTIONERY, all kinds, from $400 to $1000. See us before you buy. 255 S. Broadway, Room 211.

CONFEC. $1150, $100 down, clears $175 mo. Invest. Owner leaving city. Must sacrifice. 208 Delta Bldg., 458 Spring.

CONFECTIONERY & fountain lunch, cheap rent. Hollywood. Best offer handles. 4491 Beverly Blvd.

DELICATESSEN and restaurant, apt. house & bus. district, doing big bus. Valuable 5-yr. lease, owner must sell. GR. 4168. No agents.

DENTAL office, San Diego, estab. loc., best downtown corner. For sale with lease. Address "C," 1195 3rd st., San Diego.

DEPT. store, S. Western. Clean stk. Old estab. Owner ill, must sell. Address poor health. Make offer. HU. 2098.

DRUG STORE. A real buy; in best set corner; cash. A. Dorn, 8212 Hollyd. Rent $225, lease. Price about $12,500; easy terms arranged. Long established business getting live Henderson. Room 211, 326 S. Broadway.

DRUG store, find for live druggist. Lot. Address "Druggist," 1124 W. 6th st.

DRUG store, good location, good business, reasonable rent, long lease. Part cash, part terms or trade. 1101 W. WASHINGTON BLVD.

DRUGIST, I sell nothing but fine stores. Im me first before you buy. Ralph Thompson, 318 S. HENDERSON, 211 Grant Bldg., 326 So. Hope.

DRUG STORE in good town of 5000; no competition; $6000 cash will handle. Address P. box 204, Times Office.

DRY goods and furnishing business, $6000. Cor. Rec. Fine location. Live TURNER, 335 So. Los Angeles st.

DRY goods, hardware & notion store for sale. 1831 Sunset Blvd., Telephone

DRY goods store (small), rent $40. Make offer. Terms. 324 Bartlett Bldg.

EMPLOYMENT agency established 4 yrs., good clientele. Price $1000. Address W. box 112, Times Branch.

FACTORY, fully equip. for leading sausage. Capacity 2000 lbs. daily. Av. $150 per day. Low rent. 5-yr. lease. Sacrifice for quick sale. 2844 Ground Flr.

FISH & poultry market in Inglewood Gardens at least price. AN. 7044.

FRUIT stand. Good loc. in large mail. Good bus. cheap. 7102 Melrose.

Furniture store, rent $40, rms. 2 to 5. Good bus. couple or 2 fine loc. cabinet maker. Own., 2728 W. Pico.

GARAGE PARTNERS'P

Offer to man betw. age of 25 & 35 with $1000 cash to assist in the have valuable long lease at low rent in the heart of congested apt. investment district of Hollywood. $2500 required, fully secured. Have more than I can handle myself. Only responsible party need apply. $6000 per yr. should be cleared for him at once. Trial offered to proper party. Address G. box 121, Times Office.

GARAGE for sale, fully equipt., battery, ignition & machine shop. Office fixtures, best loc. on Figueroa st. Will trade. Call week days, WE. 6246.

GARAGE—1st class, always full. Doing good business. Will sell cheap if you are looking for a real paying business don't pass this up. 1035 S. Broadway.

GARAGE equipment & lease. Make offer. Studios & apt. house dist. Main st. near Hollywood. 6453 N. VAN NESS. Kronick.

GARAGE bldg. for lease, old established location, 60 square feet. Close-in set rent on Western ave for 3-year lease. Information 816 N. Western.

GARAGE 11608 HANDLES 20 cars storage, $25 rent. Nets $400 mo. Other business. 1414 W. 7th. Rm. 1204-7

GARAGE, storage cap. 12 cars. Excellent loc. WILL SELL AT INVENTORY. Owner leaving city. See owner at garage, 1212 W. 6TH ST.

GARAGE—WEST SIDE L. A. Fine rep. & transient stand. 10 yrs. lease. 27 yr. option. A steal. Will trade for ? RICH, 1342 So. Hill st.

GARAGE in Hollywd. 10-car storage. Beautiful flat & cott. Can move in trial. $465 mo. rent. Pr. $4000. Terms. 1124 N. WESTERN.

GARAGE—60-car storage, heart of Holly. 5-yr. lease. Low rental. A good buy. 6501 HOLLYWOOD BLVD.

GARAGE, Apt. 4-car, some owner 3 years. Other business takes my time. Will handle. 718 E. LAKE.

GARAGE, rent $100 mo. Name of Holly. $1400 full pr. 476 N. West'n

GAS super. Low lease, 2 pumps, estab. 20 yrs. Rapts. $10,000. 1927 Rent $60. Good for 2 yrs. Trial to prove this a real buy. 324 Grand Bldg.

GAS & CAFE, fully equipped, splend. loc., low rental. Pa. BC 6693

GAS station, clear over $600 mo. 15-yr. lease, low rent, large commercial corner, 2 pumps, tire, battery. Priced at less than it value. Will give terms. Trial to prove profit, etc. 1266 E. HILL ST.

GAS station, 2 pumps, tire, battery and repair shop, soft drink and lunch stand, living rooms, corner of two good blvds. Bargain. $250 rental. Call 1200 SO. HILL ST.

GAS STATION, 2 pumps, repair shop, wash & grease racks. Also 4-rm. house. Rent $40. Price $1000 cash. Phone 9-5 Wed. Room 14. VICO ST.

GAS SUP. STA. 950 GAL. DAY BUS. Nets $1000 mo. above all exp. Best location in L. A. Price $7000 handles. Better see HARMAN 2328 W. Wash.

GAS sta., trial proves 400 gal. day. Clears $150 mo. net. $1500 handles. 1567 N. WESTERN AVE.

GAS super. Low lease, 2 pumps, estab. 20 yrs. Rapts. $10,000. 1927 Rent $60. Good for 2 yrs. Trial to prove this a real buy. 324 Grand Bldg.

GAS STATION NETS $400 Health forces sale. 19 yr. lease. Rent. Included in price. 11400 cash. WALLACE, 416 W. 5th. Rm. 2306-7

GAS station & steam plant for lease, good barg. if taken this wk. No agents. See Owner at station, cor. Washington & Wall st.

GAS station, well lease for period 5 yr, fully equip. with concrete bldgs., 3 air lift pumps, rest rooms, ideal location. 1058 S. BROADWAY.

GAS STATION—WILL TRADE 4-yr. lse., cheap rent. Fully equipped for both of cars. $2500 price req. Address M. box 67, Times Office.

GAS station, 5 pumps, building and equipment, wonderful loc. 1068 cash or terms. 802 San Fernando Bldg.

GAS station, $400 per mo. net profit. WE CAN PROVE IT.
HOLT, 1124 W. 8th st. VA. 6193.

GROCERY, clears $175 monthly. Price $650; only $200 down. Nice living rooms. Will give trial. Rent $35. Call 208 Delta Bldg., 458 Spring.

GROCERY store for sale, stock $4000. Grade & cash. For further information ph. TR. 7711.

GROC., MEAT MKT. & HOME. Close to L.A. Mkt. well equi. Doing $4000 per mo. sales. Will sell at sacrifice. exceptional value. 284 Groome Bldg.

GROCERY, fine stock. Doing $70 day. Very low. Fixt. $11500; stock at inventory. 1251 CORNELIA, Rm. 2-5.

GROC. & meat